

"Keep Smiling" Is Week-End Feature on Catlow Screen

"Marie Antoinette," Starring Norma Shearer, Opens Thursday

Several score of trucks of various kinds were needed for "Racketeers," coming to the Catlow on Saturday for one day only. Racketeers, conducting a campaign of terrorism, were to wreck, burn and blow up the trucks for the film.

It would have been a needless waste to buy new trucks and ruin them for the picture, so prop men rounded up the required number of decrepit trucks and painted them up to look new. The trucks were wrecked in awe-inspiring, thrill-charged scenes. Then the metal was salvaged from the wrecks and the remainder was consigned to the city dump.

Jane Withers' legion of fans will be given an extra treat in her new picture, "Keep Smiling," for the clever young star impersonates five screen personalities. They are: Joan Davis, Deanna Durbin, Bobbly Brown, George Arliss and Harry Ellis—one third of the mad Ritz Brothers.

"Keep Smiling," first in a new series of major productions for Jane, opens on Sunday at the Catlow theatre with a cast that includes Gloria Stuart, Henry Wilcoxon, Helen Westley, Ted Prouty, Douglas Fowley and Robert Allen. Dramatic Ellis Island—last portal of freedom—provides the background for the absorbing story which stars Don Ameche and Arleen Whelan in "Gateway," coming to the Catlow Tuesday.

Double featured with "Gateway" on Tuesday is the warm human drama—East of Park Avenue—"City Streets," starring Edith Fajlow and Leo Carrillo. Join the army and see the girl! That's the picture of a sailor's life, at least when the fleet's in, according to Paramount's new marine comedy, "Olive Me a Sailor," coming on Wednesday to the Catlow. With Bob Hope, Martha Raye, Betty Grable and Jack Whiting playing the leading roles, the picture tells a rollicking story of two sailors who pursue the same girl but change their minds when the girl's Cinderella sister turns out to be the winner of a national beauty contest.

"Speed to Burn," with Michael Whalen and Lynn Bari, a heart-warming human story, plays the double feature bill Wednesday with "Olive Me a Sailor."

Norma Shearer will have a surprise for her fans in "Marie Antoinette," which opens on Thursday at the Catlow. For the first time since "Smilin' Through," she appears on the screen as a blonde. Marie Antoinette had light hair with a reddish cast, described by her friends as "sunny," blue eyes and a fair complexion. It was Madame DuBarry who nicknamed her "Little Redhead." Miss Shearer is a blonde only in the opening scenes of the picture, as later she wears the white wig of the period which became the fashion in the France of Marie Antoinette's day.

Real Estate Transfers

Cuba

E F Schaefer & wf to E L Rieke QCD: 20 ft of lot 3 & E 18 ft of lot 4 blk B.

E L Rieke to E F Schaefer & wf at Jt tens QCD: 20 ft of lot 3 blk B.

E L Rieke to E F Schaefer & wf at Jt tens QCD: E 18 ft of lot 4 blk B.

The First Natl Bk of Chgo to A E Berg & wf Jt tens D: lot 25 blk 3 unit 3 Biltmore Country Estates sec 15, 14 & 23.

E J Berg to E W Hunselman & M L Hunselman Jt tens WD: lot 25 blk 3 unit 3, Biltmore Country Estates sec 15, 14 & 23.

P C Fleming & wf to J A Schulte QCD: a pt of NE qr of sec 23.

J A Schulte to P C Fleming & wf Jt tens QCD: a pt of NE qr of sec 23.

Union Bk of Chgo to J Benda D: lot 153 Tower Lake Park sub sec 3.

J Benda to M S Hill & wf Jt tens QCD: lot 153 Tower Lake Park sub sec 3.

C L Borg & wf to J J Raverall & wf Jt tens WD: lot 24 blk 23.

THE BARRINGTON REVIEW

Published every Thursday

Subscription Price \$2.00 per yr.

Published at 117 N. Main Street, Barrington, Lake County, Ill.

and returned as second-class matter by the Post Office at Chicago under Act of Mar. 3, 1879.

Vol. 1, Barrington No. 1

OCTOBER 20, 1933

Preparing for Benefit Show Nov. 4 and 5

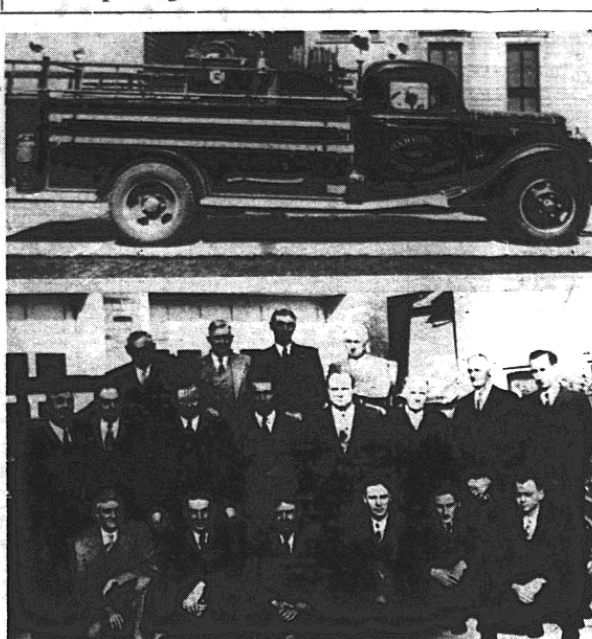

Members of the Barrington volunteer fire department, shown directly above, are busy with committee details in preparation for their amateur contests to be held November 4 and 5 in the public school auditorium. Proceeds from the benefit will be used in outfitting the department's trucks, the latest, that purchased for rural fires, is shown in the upper picture. Members of the department shown in the lower photo are as follows: first row, kneeling (left to right): Herman Kuhlman, E. Klopferstein, Irving Landwer, H. Landwer, Willard Grabenkort and K. Giehe. Second row (left to right): Chief Victor Rieke, Sam Landwer, Assistant Chief Oliver Hollister, Donald Schroeder, Orville Wente, H. T. Schroeder, Charles Schaefer and Walter Ahrens. Back row (left to right): Sandford Rieke, George J. Miller, Frank Schaefer, and Fred Grabenkort. Walter S Ahrens was not present when the picture was taken.

unit 1 Biltmore Country Estates sec 15 & 14.

The First Natl Bk of Chgo to J T Zaverink & daughter Jt tens D: lot 27, blk 15, unit 1 Biltmore Country Estates sec 15, 14 & 23.

A W Bays to F G Burchby & L G Burchby Jt tens D: S 25 ft of lot 8 blk 23 Tower Lake Estates sec 2.

H H Grunwald & wf to A T Heindl & wf Jt tens WD: lot 19 & E 16 ft of lot 58 Tower Lakes Park sub sec 2.

M Z Charehill to W H Petrick & wf Jt tens WD: lot 50 Elmcrest sec 23, 22 & 20.

A Norris to P Pries & hus Jt tens WD: lot 22 blk 4 Myrtle Park sub sec 25.

Wandenda C H Albert to J N Sikes QCD: lot 47 Wellmore Heights sec 24.

M K Cook & hus at Jt A Sorensen & wf Jt tens WD: N hf of lot 10 Wandenda Lake Park sec 25.

W A Sorensen & wf to J Loomoud & wf Jt tens WD: N hf of lot 10 Wandenda Lake Park sec 25.

A J Ender to V Rockenbach QCD: lot 61 Williams Park sub on Slocum Lake sec 27, 25, 22 & 24.

F E Broome & P J Broome to F Elliott WD: lot 4 blk 15 Lake View Villa sec 24.

A W Bays to J Kontny & wf Jt tens D: pt of lot 55 Tower Lakes Park sub sec 2.

E M Kohlstaad & hus to C O Race & M D Race Jt tens WD: pt of N hf of NW qr of sec 32.

A W Bays to R J Fellingham & G C Fellingham Jt tens D: lots 149 & 155, & Wly hf of lots 150

& 157, Tower Lakes Park sec 2, Fremont

J T Howard to W A Moede D: lots 34 & 35 First Add to West Shore Park sec 34.

Ria A T McIntosh to Briggs Lake Community Corp D: lot 21 blk 5 Arthur T McIntosh & Co's Briggs Lake sub sec 17.

W Bothof to F J Stolteben & wf Jt tens WD: lot 33 Rand Acres sec 24 & 35.

O Jalacht & wf to L McNett WD: a tract of land in sec 35.

Palmdale Estates Inc to A Anderson & wf Jt tens WD: lot 6 blk 8 Arthur T McIntosh & Co's Forest Lake sec 1 & 15.

Palmdale Estates to A Mcintosh Jt tens WD: lot 11 blk 35 A T McIntosh & Co's Forest Lake sec 10 & 15.

F Meyer & wf to E Lawson QCD: A tract of land in sec 35.

E Lawson to F Meyer & wf Jt tens QCD: a tract of land in sec 35.

C Ammentorp to G Ammentorp & M A Ammentorp QCD: a tract of land in sec 17.

G Ammentorp & M A Ammentorp to F E Deschauer QCD: a tract of land in sec 17.

F E Deschauer to G Ammentorp & M A Ammentorp QCD: a tract of land in sec 17.

POLITICAL ADVERTISEMENT

Elward Opposes wage cuts which will retard recovery

IT'S NO TRICK AT ALL

TO GET A GOOD HOT FIRE

with



A Franklin County Product

Ask us

Why it is now better than ever

Lageschulte & Hager INCORPORATED

Tel. Barrington 5 or 6

Barth Heights Gold club estates sec 18.

C Scherman to A R Rellly sec 9.

A R Rellly to C Scherman QCD: S ¼ of E hf of NE qr of sec 9.

C L Cannon to G A Williams & wf Jt tens WD: lots 25, 29 & V Fair Oaks Sub sec 17 & 18.

Wagner et al to G Grift & wf Jt tens WD: lot 111 A G Scherman's First Sylvan Lake sub sec 3.

COOK COUNTY

Barrington Lageschulte's Sub lot 22 NE ¼ 2-42-9; H J Lageschulte to C E Lyons: R S 50c; 9-23: \$10.

Hanover Tw 41 E 62 ft W 124 ft SW ¼ 19-41-9; Leona M Shaughnessy to Earl Cornish: R S 50c; Sept 17: \$10.

Wheeling Tw 42 pt 8 ½ SW ¼ 1549-11; Frank Schuler to Augusta Schuler: R S \$15; July 15: \$17.50.

Trust Deeds and Mortgages William R Leseberg et al to the Fed Land Bk of St Louis, pt SE ¼ 35 & W ¼ SW ¼ 36 41-9; Edw Schroeder to C T & T Co: lot 5 and N 24 ft of lot 6 in blk 8 in the VII of Barrington NW ¼ 1-42-9; filed 9-6; mo. 6 per cent: \$3000.

Wheeling Scarsdale Corp to Home Fed Sav & L Loan; lot 547 & the N ¼ of lot 548 in Scarsdale sub E ¼ & pt W ¼

of 32-42-11; filed 8-28; 5 ¼ per cent: \$14,500.

Past Collins to Chgo Fed Sav & L Loan; lot 532; Scarsdale sub E ¼ & pt of W ¼ of 32-42-11; filed 9-2; 5 ¼ per cent: \$3600.

Readers of Into the Kettle column are indebted to Mrs. Elmer Kingery, 223 Applebee street, this week for three unusual and interesting recipes that may be used at the luncheon.

POURPINES 1 lb. ground beef, ¼ cup uncooked rice, 1 cup bread crumbs, ¼ cup dried celery, ¼ cup finely cut onions, Salt and pepper and dash of sage.

1 egg and milk to moisten. Combine all ingredients and mix thoroughly. Form in patties or croquettes and cook one hour in deep heavy covered sauce pan over low fire. Cover with tomato juice.

CHEESE SALAD 1 pkg. lemon jello, dissolved with 1 cup boiling water and 1 cup cold water.

POLITICAL ADVERTISEMENT **Elward** is a professor of law at Loyola University

Loans up to \$300, simple as

Come in or phone Sign and get the cash Year or more to repay

12th St. in Elgin C. C. Pond, Mgr. 4th Floor Elgin Tower Bldg. Tel. 4285 100 E. Chgo. St. Rm. 402

Personal FINANCE COMPANY

cup pineapple juice. Lot stand until set, then whip and add 1 cup condensed milk, 1 cup grated American cheese, 1 cup whipped cream, ¼ cup salad dressing, 1 cup white cherries.

Serve on crisp lettuce leaf, dress with salad dressing. Yield: ten servings.

SCOTCH DATE SQUARES ½ cup butter, 1 ½ cup brown sugar, 1 ½ cups flour, ¼ teaspoon salt, 1 teaspoon soda, 1 ½ cup oatmeal.

Mix above ingredients thoroughly. For filling use: 1 ½ cups dates, cut fine, and ¼ cup water. Cook together until thick, then add 3 tbs. lemon or orange juice. Put half of the batter in long shallow greased pan, spread date mixture over batter, then cover with remaining batter spread evenly. Bake 30 minutes in 350° oven. Sprinkle with powdered sugar and cut in squares.

EARN 4% CURRENT RATE ON SAVINGS

Withdrawals Without Penalty Principal Insured up to \$5,000.00

FOR SIMILAR SAVINGS ON SINGLE INVESTMENT

First Federal Savings and Loan Association of Barrington 114 E. Main Street

Elward is a professor of law at Loyola University

Loans up to \$300, simple as

Come in or phone Sign and get the cash Year or more to repay

12th St. in Elgin C. C. Pond, Mgr. 4th Floor Elgin Tower Bldg. Tel. 4285 100 E. Chgo. St. Rm. 402

Personal FINANCE COMPANY

New CHEVROLET 1939

On Display Saturday Oct. 22

Here's Big News!

CHEVROLET PRICES GREATLY REDUCED

Come in Saturday

See this marvelous new Chevrolet for 1939. The highest quality motor car ever offered in the entire history of low-cost motoring. With all these sensational new features making it the outstanding car for all-round satisfaction as well as the biggest buy in motordom. SEE IT—DRIVE IT! BUY A CHEVROLET AND BE SATISFIED.

"CHEVROLET'S THE CHOICE"

Again More Quality AT SUBSTANTIALLY REDUCED PRICES

SEE YOUR LOCAL CHEVROLET DEALER

Schauble Chevrolet Co.

117 N. Cook Street Tel., Barrington 58

PERFECTED VACUUM GEAR-SHIFT

The new "Vacuum" gear shift is located on the steering column, making it possible to shift with one hand, even while driving.

PERFECTED KNEE-ACTION RIDING SYSTEM

From improved shock absorbers, the new riding system makes the car ride like a cloud.

PERFECTED HYDRAULIC BRAKES

The new hydraulic brakes are the most powerful and efficient yet developed.

NEW Aero-Stream Styling

New Aerodynamic styling by Fisher makes the car look like a bullet.

NEW Longer Riding Range

The new 1939 Chevrolet has a longer riding range than any other car in its class.

PERFECTED VACUUM GEAR-SHIFT

The new "Vacuum" gear shift is located on the steering column, making it possible to shift with one hand, even while driving.

PERFECTED KNEE-ACTION RIDING SYSTEM

From improved shock absorbers, the new riding system makes the car ride like a cloud.

PERFECTED HYDRAULIC BRAKES

The new hydraulic brakes are the most powerful and efficient yet developed.

NEW Aero-Stream Styling

New Aerodynamic styling by Fisher makes the car look like a bullet.

NEW Longer Riding Range

The new 1939 Chevrolet has a longer riding range than any other car in its class.