WHAT IS PE-RU-NA?

Is It a Catarrh Remedy, or a Tonic, or Is It Both?

Some people call Peruna a great tonic. Others refer to Peruna as a great catarrh remedy.

Which of these people are right? Is it more proper to call Peruna a catarrh remedy than to call it a tonic?

Our reply is, that Peruna is both a tonic and a catarrh remedy. Indeed, there can be no efficient catarrh remedy that is not also a tonic.

In order to thoroughly relieve any case of catarrh, a remedy must not only have a specific action on the mucous membranes affected by the catarrh, but it must have a general tonic action on the nervous system.

Catarrh, even in persons who are otherwise strong, is a weakened condition of some mucous membrane. There must be something to strengthen the circulation, to give tone to the arteries, and to raise the vital forces.

Perhaps no vegetable remedy in the world has attracted so much attention from medical writers as HYDRASTIS CANADENSIS. The wonderful efficacy of this herb has been recognized, many years, and is growing in its hold upon the medical profession. When joined with CUBEBS and COPAIBA a trio of medical agents is formed in Peruna which constitutes a specific remedy for catarrh that in the present state of medical progress cannot be improved upon. This action, reinforced by such renowned tonics as GOLTHERIA CANADENSIS, CORYDALIS FORMOSA and CEDRON SEED, ought to make this compound an ideal remedy for catarrh in all its stages and locations in the body.

From a theoretical standpoint, therefore, Peruna is beyond criticism. The use of Peruna, confirms this opinion. Numberless testimonials from every quarter of the earth furnish ample evidence that this judgment is not over enthusiastic. When practical experience confirms a well-grounded theory the result is a truth that cannot be shaken.

Cromwell's Boots.

In London the other day a pair of riding boots worn by Oliver Cromwell were sold for $43. They were discovered 30 years ago during some excavations at Canonbury Tower, Islington.

THE MILK PAIL is kept free from staleness, sliminess and stickiness if it is washed with Borax and water in the following proportions—1 tablespoonful to a quart of water.

A good jolly is worth all it will cause the other fellow to give up.

Smokers appreciate the quality value of "Lewis' Single Binder" cigar. Your dealer or Lewis' Factory, Peoria, Ill.

A careworn woman doesn't seem to care what she wears.

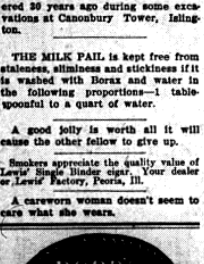

New and Liberal Homestead Regulations in

WESTERN CANADA

Now Districts Now Opened for Settlement

Some of the choicest lands in the grain growing belts of Saskatchewan and Alberta have recently been opened for settlement under the Revised Homestead Regulations of Canada. Thousands of homesteads of 160 acres each are now available. The new regulations make it possible for entry to be made by proxy, the opportunity that many in the United States have been waiting for. Any member of a family may make entry for any other member of the family, who may be entitled to make entry for himself or herself. Entry may also be made before the Agent or Sub-Agent of the District by proxy, (on certain conditions) by the father, mother, son, daughter, brother or sister of intending homesteader.

A settler can secure 160 acres of Dominion Land in the Saskatchewan and Alberta districts, and by living upon his homestead and farming it for three years, can obtain a patent for it. He can also secure another 160 acres by purchase and homestead it, if he is the owner of a quarter section, or of 80 acres, more or less.

The fee in each case will be $10.00. Churches, schools and hospitals are exempt. Healthy climate, splendid crops and good laws. Grain-growing and cattle-raising principal industries.

For further particulars as to rates, routes, best time to go and where to locate, apply to

J. S. DENNISTON, Dept. 130 Sykes Bldg., Chicago, Ill.
J. M. MACDONALD, Dept. 130 Merchants Bank Bldg., Minneapolis, Minn.
W. H. ROGERS, Dept. 130 T. C. CHIPMAN, Room 13 E. Colleton Block, Milwaukee, Wis.

CALIFORNIA LAND Average income from farm products, mostly in California, this year, more than $100 per acre. Irrigation, climate, etc., make this possible. Only a few cents per acre now. Only eighty miles from San Francisco. Write for free illustrated 100 page Report, Maps, Laws, etc. Address, Board of Trade, 1000 Merchants Exchange, San Francisco, Cal.

BOONESBURG COUNTY, KANSAS WANTS YOU to come and take 160 acres free. Rich soil, good crops, good markets, good water, good neighbors, good schools, good roads, good everything. Write for free illustrated pamphlet. Great Bend, Kansas.

FOR SALE CHEAP Farm, 80 acres, 35 acres in cultivation, balance pasture, 2 miles from Wausau; 4 miles from Rib Falls; good buildings; well watered; fine for dairying; in good neighborhood; good school adjoining farm; 1 mile to church; 4 miles to R. F. D. Address, Owner, Box 1, Wausau, Wis.

PATENTS Write for Guide Book and What to Invent. Send model or sketch and description. We advise if patentable. Highest references. Best results. Advancement. Patents secured by us advertised free in our paper, sent free to manufacturers. Patents taken out by us are not forgotten but are kept before the trade by our advertisement. Patents taken out by us are not forgotten but are kept before the trade by our advertisement. Patents taken out by us are not forgotten but are kept before the trade by our advertisement