The Barrington Review

Entered as Second-Class Matter.

Subscription $1.50 per year in advance. Advertising Rates made always on application.

W. F. LAREY, Editor and Publisher

FRIDAY, JULY 1, 1904.

THE READING CURE.

Books as a Medicine in Cases of Mental Distress.

One could wish that the doctor of medicine occasionally called in the doctor of letters in cases of mental distress. There is a tonic quality in books, properly chosen, which is as beneficent to the mind as change of scene or change of fat water. People do not realize that the alterant way from the quagmire of the modern unrest is a total forgetfulness of self, and few know that the healthiest repetitive is to be found in reading. The word disease signifies the negation of ease and most forms of neurotic sickness are a deliberate effort on the part of the invalid to make himself uneasy. If doctors were to prescribe a course of Cervantes or Molliere or Balzac or Sterne or Dickens or even Shakespeare and as strictly enjoin thoroughness in this course as they would if the treatment were a matter of fat or medicine, many of their patients would begin to recover from the first moment that these magicians had given them a forgetfulness of self. It is true that I've declared in the "Saturn" "vainly I had sought to borrow from my books surcease of sorrow," but the opinion of the world is overwhelmingly against him. Good reading is a forgetfulness of care, and, by the same token, it is an education in all those qualities which make for peace and gaiety to be desired. It is the valetudinarian who most constantly tells one, pitiantly enough, that he never reads books.—London Globe.

A LOUD WHISPER.

It Came From a Sick Person Who Was Cooked.

During the Mexican war, in 1846, Captain Kenly received orders from General Quitman to march with a guard to a ford in the Sonnadiego river and prevent its passage by the Mexicans. He received the place, posted his men with strict injunctions against betraying their presence and took his position on the bank where he could overlook the ford.

Suddenly there came the report of a gun, fired by one of his sentries. Captain Kenly ran to the place, fearing seen no enemy, and found the sentry, a Georgian, coolly reloading his musket.

"How dare you fire your gun?" exclaimed the angry captain. "The whole division will be aroused."

Even as he spoke the long roll of the drums came floating down the river. The sentry saw plainly enough the trouble he had got into and gave an answered.

"Well, captain, you see I was sitting here and sleepy that to keep myself awake I kept pointing my gun at a duck I saw on the river, and I thought how I would like to whisper to it, and, bang it, I forgot the gun was cocked and away she went."

The sentry escaped with a sharp reprimand from General Quitman, who sent him word that if he ever "whispered" again without orders it would be all over with him.

Joseph's Well.

At Ibelinn, in upper Palestine, is a pool which has refreshed the pilgrims for centuries. It is the well of Joseph. Its environs form a dreary enough prospect. Above it is a low, inland, coast hill whose whole summit cluster a few miserable huts of mud. At the base is the sordid anachronism of a puffing steam mill, while on every side for stretches in all directions the faint toned, almost hueless expanse of the Syrian landscape, long reaches of pale set blue and gray and yellow, with only an occasional blotch of cultivated color in the foreground. Dreary and waste and sad indeed is the scene to the eyes of the flesh, but to the eyes of the spirit it that must, half hill becomes a veritable Mount of Visions and visions a thousand times more real and vivid than the spectacle of modern life in cities and mills and rocky wastes.—Metropolitan Magazine.

Exploit of Cossacks.

Two wounded Cossacks, who were lying the cross of St. George, who recently arrived at Liaoyang, tell a thrilling story of their adventure. Thirty-nine Cossacks were sent to reconnoiter the enemy's position, and when about five miles from Takushan they were suddenly surrounded by Japanese. The Cossacks charged with lances and were met with a volley from the Japanese which resulted in the dropping of twenty horses, the killing of two Cossacks and the wounding of six. The dismounted Cossacks scrambled behind their wounded soldiers. With nearly every horse killed, command carrying two men the Cossacks charged three times and, although covered with wounds, they cut their way out and rejoined the scouts.

Water in the Desert.

A landed proprietor of the government of Ufa, Russia, writes to a local paper: "A typical German traveler arrived at our village of Anastasevka on April 12 and announced that the first Japanese prisoner was coming along in an iron box and that if the subscommon council voted a sum of 5 rubles the peasants would be allowed to hear him squeal for mercy and afterward sing his national war song. The sub approvingly voted the money, and the prisoner was brought in. Two men outside the state public house sprinkled water on a table in the room. The prisoner was a small boy, about 12 years of age, with a tremendous pigtail which issued in good but squeaky English the famous 'Ta-ra-ra-boom-de-ay.'"

Bobwhite.

The city's best people are willing—
To forgive frauds if they
Revolting thieves if they
Perjured shams if they
And aspective treasons rolling
With dignity and honor, they
And lose the honey rolling
From honeycombs as they.

Once more I lie and listen
To a bobwhite's music sweet;
Once more I see the golden
Sunlight and the dark; I meet
I hear their myriad voices
But clear above them all
And warmest in its welcome
The bobwhite's cheery call.

Tara-Green in any quantity at Lainey's.

Annual Statement.

STATE OF ILLINOIS }
COUNTY OF LAKE }

OFFICE OF THE VILLAGE TREASURER

BARRINGTON, ILLINOIS, JUNE 1, 1904.

The following is a statement by H. H. Stahl, Village Treasurer, of the financial affairs of the village for the year ending the amount of public funds received and paid out during the year ending April 30, 1904, showing the amount received from each source, the amount paid out for each fund, the amount of public funds received, and from what source, the amount of public funds expended and for what purposes expended, during the fiscal year ending April 30, 1904.

Received of H. H. Stahlkuey, being the amount of the amount of public funds on hand at the commencement of the fiscal year ending April 30, 1904, and the amount of public funds received, and the sources from which received, and the amount expended and for what purposes expended as set forth in said statement.

H. H. STAHLKUEY, Notary Public.

Funds received and from What Sources.

Amount of public funds on hand at the commencement of the fiscal year ending April 30, 1904	$ 1,000
Received from Lodie Jensen saloon license	500 00
Wahl-Gerkel Bros. saloon license	500 00
J. Pierson, saloon license	500 00
John Miller, saloon license	500 00
Amount received for fines	50 00
H. Rieke, collector, village tax	1,500 00
Lester Jensen, tapping etc.	20 00
Show licenses	25 00
For hall rent	10 00
For petty licenses	2 00
Interest on deposits	20 00
Lake County delinquent tax	1,000 00
Cook county	2 00
Special assessment	10 79
Lake	1,000 00
Total	$6,641 79

Funds Expended and for What Purposes Expended.

Fire department	$ 254 75
Fire hydrants	1,710 00
Rent of artesian water works	350 00
Cook Co. special assessment	1,000 00
Tapping mains	19 00
Lake Co. special assessment bonds	1,000 00
Interest on bonds	20 00
Lake Co. special tax's bonds	120 00
General bonds	1,000 00
Village special assessments	10 79
Stationery	70 00
Village clerks	80 00
Marshals	1,240 00
Street labor	1,000 00
Crushing gravel	1,000 00
Lighting	1,000 00
Repairs on machinery	50 00
Hardware	53 50
Printing	50 00
Blacksmithing	50 00
Blacksmith, Fire Department	11 25
Lumber, Fire and supplies	11 25
Cement walk	50 00
Gravel	1,000 00
Attorney's accounts	1,000 00
Judges and Clerks of election	1,000 00
Advertising and legal expenses	1,000 00
Medical services	62 00
Cook Co. publishing Revised Code	1 00
Lake Co. publishing H. Stahlkuey	1 00
Bond of treasurer	1 00
Bond of marshal	1 00
Killing animals	1 00
Repairs	1 00
Repairs	1 00
Interest on Village Warrants	15 00
Total	$6,641 79

Total amount received from all sources $6,641 79
Total amount expended $6,641 79

Total Receipts $6,641 79
Total Expenditures $6,641 79

RECAPITULATION

Bal. on hand beginning fiscal year	$ 1000 00
Rec. during fiscal year	$ 5,641 79
Total	$6,641 79
Expended during fiscal year.	$6,641 79
Balance	$0,00 00

The Review $1.50 a year.

We like to call
SCOTT'S EMULSION
a food because it stands so emphatically for perfect nutrition. And yet in the matter of restoring appetite, of giving new strength to the tissues, especially to the nerves, its action is that of a medicine.

SCOTT & BOWNE, Chemists,
409 Pearl St., New York.
50c. and $1.00 all druggists.

What are your friends saying about you? That your gray hair makes you look old? And yet, you are not forty! Postpone this looking old.

Hair Vigor

Use Ayer's Hair Vigor and restore to your gray hair all the deep, dark, rich color of early life. Then be satisfied.

"Ayer's Hair Vigor restored the security color to my gray hair, and I am satisfied with the result."
J. VANDERBILT, Massachusetts, N. Y.

$1.00 a bottle.
J. C. AYER CO.
Lowell, Mass.

Ayer's for Dark Hair

Ayer's Pills are the best family cathartic.

Lexington Hotel

Lexington and Concord

Where the American Revolution Began

By WALTON WILLIAMS

[Copyright, 1904, by C. H. Lortz.]

LEXINGTON and Concord were the first to have their skirmishes with the British regulars, are equally well made up by the News Letter, but only about sixty were on the ground at the time of the engagement, the rest not having reached the common. The Lexington company was among those who barred the British in the retreat of the afternoon.

Lexington green is very much today as it was at the time of the battle. It is a triangular, flat common, studded with noble trees and surrounded by houses of colonial appearance, many of which were standing in Revolutionary days. On one side is a modern edifice, however, of artistic design. It is the Hancock church, erected but a few years ago. This was named for the Rev. John Hancock, a pastor of the congregation in colonial days and grandfather of the John Hancock who presided over the meetings of the revolutionary congress. It is an interesting fact in this connection that the Revolutionary Hancock and Samuel Adams were in Lexington and were being searched for by the redcoats during the time the Lexington battle took place.

Standing about the green is a modest monument commemorative of the six minutemen who fell on that early April morning. This shaft looks quite at ease and plain among the surrounding trees, and it is the hope of many that in time a more imposing monument may be built on the spot, one commensurate with the magnitude of the event in another part of the world is a lowlier one which may be inscribed the command of Captain Parker: "Stand your ground. Don't fire unless fired upon. But if they mean to have a war, let it begin here." Nearby stands the Hancock-Clarke house, Samuel Adams was staying with Captain Parker, also other interesting memorials.

The engagement at Lexington occurred at about 5 o'clock in the morning. The British then marched to Concord in search of military stores. It was about half past 7 when they reached that village and was some time later when the historic fight occurred at the North bridge, commemorated by Emerson's lines.

By the rude bridge that arched the flood,
Their flag to April's breeze unfurled,
Here once the embattled farmers stood
And fired the shot heard round the world.

The bridge is gone now, as is also the old road upon which the soldiers of King George made their disastrous retreat, but their story lives, a heritage of the lovers of freedom in all lands.

The Fourth Is Near Gulch.

"Are you going to deliver the Fourth of July oration this year?" the editor of Kew Gulch was asked.

"You kin bet yer boots I ain't!" he promptly replied. "Last Fourth of July, when I was tellin' our citizens about how we licked the British, I got hit on one of business fell busted the stump set, I missed three dog fights and a lynching."

Where the Cost Comes In.

Brown—It costs me a pile of money for my boys to celebrate the Fourth of July.

Green—Fireworks expensive, eh?

Brown—Not at all; it's the arnica, sticking plaster, etc., that takes the money.

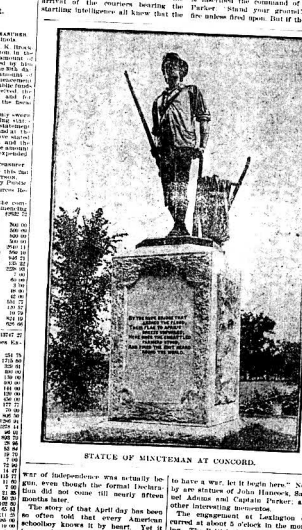

STATUE OF MINUTEMAN AT CONCORD.

War of independence was actually begun, even though the formal Declaration did not come till nearly fifteen months later.

The story of that April day has been so often told that every American schoolboy knows it by heart. Yet it is one of those things that never grow old and that should be recounted again and again until the spirit of the fathers shall live once more in the hearts of the sons. Of the escape of Paul Revere from the British lines and of his midnight ride to Lexington and Concord, of the assembling of the colonial militia at Lexington green in the early morning, of the advance of the British under Major Pitcairn's order to fire, of the death of the first of the patriots, of the march to Concord and the fighting by the old bridge and of the galling fire poured from hedges and trees upon the redcoats in their retreat to Boston—of these initial events in the birth of a nation what American can ever hear too often?

In 1820, fifty-one years after the battle of Lexington the Boston News Letter published an account of the engagement which contains many some noted points. Among other things, it says that a list of the patriots who made up the militia commanded by the old roll had been lost or destroyed, and it was not without considerable difficulty that a new roll was made up. It was determined that Captain Parker, who commanded the company and gave the famous command now engraved on the stone in Lexington green, was named John and was not the Jonas Parker who fell in the engagement as supposed by Lossing. There were six patriots killed in the battle and nine wounded, one of these wounded being killed later in the skirmish of the afternoon. There were 118 men in the roll made up by the News Letter, but only about sixty were on the ground at the time of the engagement, the rest not having reached the common. The Lexington company was among those who barred the British in the retreat of the afternoon.

Lexington green is very much today as it was at the time of the battle. It is a triangular, flat common, studded with noble trees and surrounded by houses of colonial appearance, many of which were standing in Revolutionary days. On one side is a modern edifice, however, of artistic design. It is the Hancock church, erected but a few years ago. This was named for the Rev. John Hancock, a pastor of the congregation in colonial days and grandfather of the John Hancock who presided over the meetings of the revolutionary congress. It is an interesting fact in this connection that the Revolutionary Hancock and Samuel Adams were in Lexington and were being searched for by the redcoats during the time the Lexington battle took place.

Standing about the green is a modest monument commemorative of the six minutemen who fell on that early April morning. This shaft looks quite at ease and plain among the surrounding trees, and it is the hope of many that in time a more imposing monument may be built on the spot, one commensurate with the magnitude of the event in another part of the world is a lowlier one which may be inscribed the command of Captain Parker: "Stand your ground. Don't fire unless fired upon. But if they mean

DR. C. S. SALTON Physician and Surgeon.
DR. ALVINA H. SALTON Doctor of Osteopathy.
DISEASES OF WOMEN AND CHILDREN A SPECIALTY.
Office Hours—8 to 10 a.m. 1 to 3, p.m. 6:30 to 8:30 p.m.
Lageschulte Bldg., Barrington.
Telephone 313.

Dr. W. A. SHEARER
Physician and Surgeon
OFFICE HOURS { 10 TO 12 A.M. 2 TO 4 P.M. 7 TO 8 P.M.
Phone 218. Barrington, Illinois

Dr M. F. Clausius
Physician and Surgeon.
Deutcher Arzt.
Office Hours 8 to 9:30 a. m. Real. 2 to 4 p. m. and 7 to 8 p. m. Sunday 10 to 12 a. m.
PALATINE, ILLINOIS.

Dr. W. P. Schirding,
Specialist of
EYE, EAR, NOSE and THROAT.
Eye Glasses Properly Fitted.
OFFICE and Residence.
Hours 8 to 11 A. M.
Phone 221 PALATINE.

NORTH WESTERN
Special Reduced Excursion Rates
Will be in effect from all points on the Chicago & North-Western Railway to occasions named below:
Atlantic City, N. J. July 13-15. Nobles of the Mystic Shrine.
San Francisco, Sept. 7th to 9th. Triennial Conclave Knights Templar.
San Francisco, Sept. 19th to 25th. Sovereign Grand Lodge I. O. O. F.
Louisville, Ky. Aug. 16-25, K. P. Encampment.
Cincinnati, O. July 18 to 23, Grand Lodge B. & P. Order of Elks.
For information as to rates, dates of sale, etc., of these or other occasions, call upon the ticket agent of the North Western Line.
Very low rates now in effect via the North Western Line to St. Louis and return. Half price to all Railroad train service and liberal return limits. Ask ticket agents Chicago & North-Western R'y for full particulars.

The Review $1.50 a year.

For Sale—New milch cow, part Jersey. Inquire at this office.

READ THIS.
Mattoon, Ill., Feb. 1, 1904.—This is to certify that I have been cured of kidney and bladder trouble with one bottle of the Texas Wonder. Hall's Texas Wonder, price $2.00 per bottle. I do others, and can recommend it to others suffering in the same manner.
F. M. MENKE

A Texas Wonder.
This great bottle of the Texas Wonder, Hall's Great Discovery, cures all kidney and bladder troubles, dropsy, gravel, cures diabetes, seminal emissions, weak and lame backs, rheumatism and all irregularities of the kidneys and bladder in both men and women, regulates bladder troubles in children. If not sold by your druggist, will be sent by mail on receipt of $1. One small bottle is a trial and convincement and seldom fails to perfect a cure. Dr. E. W. Hall, 2953 Locust Street, P. O. Box 629 St. Louis, Mo. Send for testimonials. Sold by all druggists.

Congress Playing Cards.
Cards of quality.
For up-to-date card parties.
Smooth, thin and springy.
Dainty pictorial designs.
Rich colors. Gold edges.
No others are so good.
FOR SALE BY DEALERS EVERYWHERE.
Hoyle 24-page booklet, postpaid, for two Congress Wrappers and name of dealer from whom quoted Congress Cards.
U. S. Playing Card Co., Cincinnati, O.

WHEN IN CHICAGO
Stop at the
New Northern
Rates a Hotel Goodness.
Rooms with Bath, Meals a la Carte.
RATES $1.00 UP.
Turkish Baths, Cafe, Cigars, etc. The finest appointments in Chicago, etc. The Northern Hotel Co. Cor. Clark and Lake Streets, Chicago. Ill. Cars from the depot transfer to the door. Rates $1.00 per day and upward. Write for Illustrated Circular. Mention this paper.
New Northern Bath & Hotel
J. Oliver S.—Owner—Sup'r Stat

TREES WILL GROW
IF YOU GET THEM FROM
Kiehnes Nurseries
Arlington Heights, Illinois.
Write for Catalogue.

French Lick Springs HOTEL
New brick, enlarged; all rooms have access to light and sunlight. Accommodation for 700 guests. Perfect sanitary conditions, excellent cuisine with much care regard the needs of the invalid as well as those in health.

West Baden Springs HOTEL
700 rooms, six stories; rotunda is covered one acre of glass; 200 feet across, larger than that of the World's Building at the Chicago Chicago Exposition. Hot Springs, Turkish and Roman and Turkish baths and swimming pool, all under continuous roof.

These two attractive resorts in Southern Indiana, on the

MONON ROUTE
are world-famous for the curative properties of their waters in cases of stomach, liver, kidney and bladder disorders.
Folders and facts free. Address
GEO. H. HOCKWELL, Traffic Mgr.,
FRANK L. REED, G. P. A.
200 Dearborn Street Place, CHICAGO.

50 Years of Success
This is our record. From a small beginning we have grown until our factories now cover many acres. Many of our machines sold forty to fifty years ago are still giving their users faithful service. Can anything be more conclusive of their merits than this record? Did you ever hear of any other machine with such a record?
Note a few of the many superior points of our

Wheeler & Wilson No. 9 Sewing Machine
The Rotary Hook displaces the old, out of date, unmechanical and troublesome shuttle.
The Friteuless ball bearings and perfect mechanical construction can be operated with one third less exertion than is required by ordinary machines. It sews three yards of goods while a shuttle machine sews one.
It makes the most elastic and most perfect seam whether sewing light or heavy goods.
With our superior attachments the greatest variety of work is possible.
Do not make the mistake of buying a sewing machine until you have given the Wheeler & Wilson No. 9 a trial.
Wheeler & Wilson Mfg. Co., Chicago, Ill.
ASK FOR THE WHEELER & WILSON DEALER IN YOUR TOWN.

W. A. PUTNAM
Assistant to
E. M. Blocks, Undertaker and Embalmer.
Phone 285.
PALATINE, ILLINOIS.

PALATINE BANK
OF CHARLES H. PATTEN.
A General Banking Business Transacted.
Interest Paid on Time Deposits.
Loans on Real Estate.
Insurance.

A. S. OLMS
Druggist and Pharmacist.....
A full line of Patent Medicines, Toilet Articles and Stationery. Prescription compounded at all hours, day and night.
PALATINE, ILL.