THE BARRINGTON REVIEW.

VOL. 20. NO. 10. BARRINGTON, ILLINOIS, FRIDAY, MARCH 10, 1905. $1.50 A YEAR IN ADVANCE.

PALATINE LOCAL NEWS

Gathered and Compiled by A. G. Smith, Local Editor.

Pin Arps is confined to the house with a bad case of tonsilits.

Mr. Weisner, the Rockford sidewalk man was in town this week.

Some men never give religion a thought until they are sick in bed.

A. G. Smith has dropped out of the race for collector and Theodore Frye and Chas. Meyer are in the race.

Fred Bartels and Bert Camp has rented the Thurston house. Fred expects to build a new house this summer.

Miss Clara Taylor is quite seriously ill having been under medical treatment for some weeks without much improvement.

Henry F. Anderman wishes to announce to the voters of Palatine that he is a candidate for office of constable to succeed himself.

Mr. and Mrs. Louis Schoppe, Henry Schoppe and Fred Lauhoff started for New Orleans Tuesday where they will enjoy themselves a few days.

The new lodge hall is receiving the finishing touches and will soon be furnished for the lodge meetings. The Athletic club are preparing to move into their new quarters.

The Ladies Aid society of the M. E. church will hold their regular meeting in the church parlors on March 15. It is important that all members be present as there is much work to be done.

All of the present members of the village board expect to be candidates for the positions again. There is some talk of a contest but whether it develops into a serious one remains to be seen.

Ira W. Frye has closed his books and will return them to Chicago Tuesday. He has broken the record for collecting this year their being about $2-000 delinquent out of $10,387 and only a few personals who have moved away.

Misses Addie Filbert and Minnie Hanck will give a recital in elocution at the M. E. church, Friday, March 24, at 8 o:clock. The Palatine orchestra will assist with music. An admission fee of 10 cts. will be charged. The church should be crowded to encourage such excellent home talent.

Miss Julian Rollenback and Mr. Fred Kuhlman were married at the home of the brides parents, Mr. and Mrs. M. Rollenbach, in Palatine last Wednesday night. Rev. Zeimer of the Highland Grove church performed the ceremony in the presence of the immediate relatives of the contracting parties.

The funeral of May Foreman who died Thursday night was held at St. Paul's church last Sunday afternoon and the church was filled with sympathising friends of the family. The deceased had been a sufferer from consumption for several months and during her illness was patient and uncomplaining through it all. She was a faithful attendant at the Methodist Sunday school and her greatest regret was that she was compelled to stay away during her illness. Rev. J. C. Hoffmeister of St. Paul's church and Rev. Young of the Methodist church spoke in high praise of the young lady's christian life.

Mrs. Louis Krueger.

Mrs. Louis Kreuger died at her home last Thursday night from cancer. She had been a sufferer for some time from the dread disease but had been able to be about her duties in the home until within about three weeks of her death. Mrs. Krueger was a women of a very social disposition and her work with the concordia and church society was an inspiration to her co-workers. In her home she was a kind mother and an exceptionally good manager in the business cares of the farm. She leaves beside the husband two daughters and three sons. The funeral service was held in the St. Paul's church last Tuesday afternoon and the pastor, Rev. J. C. Hoffmeister, presented her life as one that might be an example to others.

For Collector.

I hereby announce myself a candidate for the office of town collector and ask the support of my friends at the polls. CHARLES C. MEYER.

May Advance Price of Milk

The price of lacteal fluid shows a tendency to advance as a result of a combine of the large milk dealers of Chicago, just organized. Union milk wagon drivers believe the organization has been effected to fight the demands of the union for an increase in wages recently submitted.

The small dealers predict an advance in the price of milk. There is little hope that the dairymen will in any way profit by the raise of price in Chicago.

Geo. R. Lyon in Cuba

Ex-representative Geo. R. Lyon of Lake county and his wife are enjoying a season mid scenes in the beautiful island of Cuba. Mr. Lyon writes of the many points of interest there and the perpetual summer weather.

RESTORED TO HEALTH

After Sleeping Out in a Tent During Weather of Past Year.

A year ago local physicians and Chicago specialists were of one mind relative to the ailment of which Miss Anna Walthausen 19 year daughter of John Walthausen, residing west of here, was afflicted. The medical men gave no hope of her recovery. She was said to be a victim of consumption.

Her parents and friends lost hope. Miss Anna decided that she would try the open air treatment. If it did not benefit her it certainly could not aggravate her condition.

A tent was put up in the yard adjoining her home and she lived virtually out of doors. When taking up her residence in the tent she was reduced to a mere skeleton weighing not more than 65 or 70 pounds.

Last fall she began to improve and continued to remain out of doors during the severe weather of this winter, only sleeping in the house two nights when very stormy.

Now Miss Anna is a strong, rugged young woman, weighs 150 pounds and presents a perfect picture of health.

Her many friends are greatly rejoiced at her restoration to health and her parents are the happiest people in Cuba township.

It is one of those cases where doctors failed to tell the truth.

B.Y. P. U. A.

The young people of the Baptist church have recently organized a society and given it the name of Baptist Young People's Union of America. A cordial invitation is given to all young people to attend the meetings, Sunday evenings at 7 o'clock and to join the society

The officers elected for the next six months are,

President—Miss Laura Hawk.
Vice President—Miss Mabel Banks.
Secretary—A. C. Lines.
Treasurer—Miss Nettie Lombard.

SPRING POLITICS

Seekers for Office Now Interviewing His Majesty the Voter.

Just now the attention of the citizens is called to the annual town meeting and village election. The indications now point to a campaign as quiet as a Quaker meeting. Not a contest of any importance for any office within the gift of the voters is heard of in the township of Cuba. There may be dark horses in the hands of their grooms to be placed in the field, at the last moment, for the office of collector and commissioner, which will enliven the caucus, but there is nothing certain about it. Indications point to the renomination of Fred Kirschner for assessor and F. H. Plagge for clerk. The offices of justices and constables find no takers. The honor is an empty one and the revenue as short as weight given by the beef trust.

In Barrington township the usual fight is on for collector. Three announced candidates are asking support at the caucus. F. A. Dohmeyer, Geo. J. Jencks and Steve J. Palmer, and the strength is pretty equally divided. It is possible that there may be something doing when nominations are called for highway commissioner.

In village politics there is little doing. No radical change in the present administration is anticipated. It is almost certain that but one ticket will be asking support this spring, though independent candidates may be brought out for one or more offices.

The same contingent which contested with C. H. Morrison for the office of police magistrate last spring is after the "judges" few stray locks of hair and he may decide to try for the long term. Should he consent to again be a candidate he will have to assist him the record of his short term which is clear of any underhanded methods, and an endorsement of two Cook county judges for his keeping aloof from a class of Chicago parasites who fatten off the work of suburban justices.

Arnett C. Lines, a young man who contemplates the study of law in Chicago, has announced his candidacy for the office and is making an active campaign for support in the caucus.

CELEBRATE ELEVENTH ANNIVERSARY

Woman's Thursday Club and Guests Fittingly Observe the Occasion at Home of Mr. and Mrs. John Robertson.

THE THURSDAY CLUB

BY HACKNEY.

IN this, the twentieth century of progressive civilization, America stands first in all that tends to the education and advancement of the human race; first in the safeguarding of that dearest spot on earth—the home. For this we are indebted to the refining influence of woman. That influence is the result of progressive education. Woman's clubs have done much to bring about this improved condition of American home life. I refer not to those clubs whose only object is momentary amusement and the frivolities of life, but those organizations whose object is higher attainment along the lines of culture and knowledge of current events.

The Woman's Thursday club of Barrington is composed of the leading women of the village. Leaders not only in society circles, but in all matters of mutual benefit and advantage to the village, and the influence of the organization is noticeable outside of its immediate environment. It enjoys the admiration and endorsement of not a faction of our people, but of all. The noblest work of the Creator is the goddess of the home. The wife and mother who is equipped to advance thought on public events, who aspires to keep abreast of the times, is the idol of husband and children.

The mission of the Thursday club is a most laudable one. Since the day of its organization it has prospered, following closely its main object. That it will continue to advance in the good work it has for 11 years so successfully carried forward, there is no doubt as it rests upon a solid foundation, unshaken by the petty disturbances which oftimes wreck similar organizations.

History of the Club

BY A CHARTER MEMBER

The Woman's Thursday club of Barrington was organized March 6th, 1894, by five Barrington women at the residence of Mrs. Thos. Fitzsimmons, Lake St. and Grove ave. The club was so named because it was organized on Thursday and that day set apart for the meetings of the club. The object of the organization was to promote a social spirit among the women of Barrington and also to take up a course in reading and literary work which would be of benefit to the members. The charter members were Madames Thos. Fitzsimmons, Leroy Powers, E. W. Shipman, Ada Nate McIntosh and Miss Eugena Hutchinson. Meetings were held each week at the homes of the members, and among the first new names to be added to the membership were Madames T. Dolan, S. E. Howarth, C. H. Austin, C. Meyer, F. J. Hawley, and P. A. Hawley. At this time the membership was limited to twenty, and the number was soon filled with representative women of Barrington. Mrs. Fitzsimmons acted as president of the club during the first few years of it's organization, and during her term as president she served the club in a most capable manner, being a women of much natural refinement, education and rare musical ability. Through her influence a social spirit was originated in the work of the club and a plan instituted by which each member was to entertain the other members once each year by giving a club "tea." The first one was given by Mesdames F. J. and P. A Hawley.

During the second year of the organization a difference of opinion arose as to the avisableness of taking up a proposed University Extension course of study. As this question could not be settled to suit all, seven of the members withdrew from the club leaving the membership thirteen. There places were soon filled, and the prosperity of the club continued as heretofore. The membership was afterward enlarged to twenty-five. Mrs. Zoa Meyer was elected president of the club to succeed Mrs. Fitzsimmons, and made a most efficient officer. Through her work and assistance many pleasant and profitable sessions of the club were held, both social and literary.

During the absence of Mrs. Meyer in Europe Mrs. Ada Nate McIntosh acted as chairman of the club and was afterward elected president for two succeeding years. She was obliged to refuse the office for another term on account of other lines of work. While Mrs. McIntosh was president she worked in her usual earnest manner for the upbuilding and enlarging of of the work planned by the club. At her suggestion a printed calendar program for each year was introduced and she originated the plan of entertaining the gentlemen at intervals during the club year, a plan which has ever since been successfully carried out. She acted as chairman of the program committee for three years and also as club correspondent for several years.

Mrs. S. E. Howarth followed Mrs. McIntosh as president of the club and has since held that office to the benefit of the organization.

Many happy occasions have been participated in by the club members and their friends during the 11 years of its existence which included annual banquets, luncheons, Colonial receptions, Martha Washington dinner, an Easter luncheon, entertainments, annual picnics at Fox River grove, Lake Zurich and Wauconda, visits to the homes of non-resident members, and other pleasent affairs.

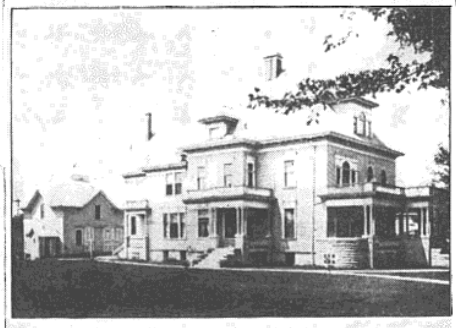

Residence of Mr. and Mrs. John Robertson Where Anniversary was Celebrated.

The Reception and Banquet

BY MAY LANE SPUNNER

The spacious home of Mr. and Mrs. John Robertson was thrown open Monday evening to a large company of congenial friends in honor of the Woman's Thursday Club of Barrington. The home was beautifully and lavishly decorated and flowers abounded in profusion. Boquets of roses, carnations and jonquils peeped out of every niche, while magnificent bowls of jonquils formed perfect centerpieces for the long tables. The costumes of the ladies were most dainty, the harmony of colors nearly equaling the artistic arrangement of the flowers.

Promptly at eight o'clock all were summoned to partake of an elaborately arranged and prepared chicken pie dinner and covers were laid for fifty. For an hour and a half the guests lingered around the festal board, and that the gentlemen thoroughly appreciated and enjoyed the efforts of the ladies was evidenced by the hearty manner in which each responded to a toast to the club, when the repast was ended.

The evening's entertainment was opened by the president, Mrs. Howarth, who delivered the annual address and gave an able talk on the club and its work. This was followed by the sending of telegrams, to out of town friends, relative to the success of this the 11th banquet. Many of the messages were very clever and amusing, and Mrs Brockway was voted the best lady writer, the prize being a handsome china plate. Lyman Powers was awarded a beautiful mirror as a reward for the best gentleman writer.

Musical and literary numbers were artistically rendered by members of the club and the evening of pleasure closed with a "watch" contest in which Dr. Weichelt demonstrated his ability as a watchmaker, capturing a quaint little ring tree as a prize.

The reception and banquet proved one of the most enjoyable ever held by the club and great credit is due the gracious hostess for so pleasant an evening.

The club entertained as guests Prof. J. L. Sears and wife, Mrs Myrtle Bennett and Miss Robie Brockway.

THE PRESIDENT'S ADDRESS

Mrs. S. E. Howarth, president of the club delivered the following short address, her topic being "Another Anniversary."

"Our eleventh anniversary! How swiftly these pleasant occasions follow each other, and as we stand on the threshold of another year, the twelfth of our club life, and look back upon the year gone, we see much cause for satisfaction. Our members have been blest with good health; our meetings pleasant and harmonious; our work agreeable and instructive.

MRS. S. E. HOWARTH,
President of the Thursday Club.

The principal subject of our study and reading, Russia and Japan, has been particularly interesting at this time when the attention of the entire world is centered upon the two unhappy nations now waging a frightful war. The one, as it seems to us, contending for national existence; the other for conquest while rent at home by the struggles of its people for light and liberty.

Looking forward to the coming year we cherish the pleasant anticipations of the continuance of good fellowship, of pleasant meetings and continued improvement in our work. Let us endeavor to make the year upon which we now enter the most progressive and most profitable of our organization."

We are standing on the threshold,
We are in the open door,
We are treading on the border land
We have never trod before.
We will bid the new year welcome
And let the old year go,
And pass into the future
Which none of us can know.

Give Monthly Program

The Young Peoples' Society of St. Paul's church gave its regular monthly program Sunday evening, which was as follows:

Song ..... Society
Recitation ..... Katie Lauffenberger
Duet ..... Anna Reese and Amanda Schultz
Solo ..... Otto Stanger
Dialogue—Der Mut und seine Familie
Mary Gottschalk, Edith Rieck and Emma Schaede.
Duet ..... Otto Stanger and Lydia Beinhoff
Recitation ..... Trost fuer die Kleinen
Anna Krueger
Song ..... Choir
Dialogue ..... Selig sind die Trauernden
Marie Reese, Anna Reese, Amanda Schultz, Alma Gilly and Ida Reese
Song ..... Society
Solo ..... Lydia Beinhoff
Address—"Liebe" ..... Pastor Stanger
Song ..... Society

The society is entitled to special credit for the manner in which the program was rendered, especially the vocal music, which was under the direction of Rev. Stanger.

Startling Mortality

Satistics show startling mortality, from appendicitis and peritonitis. To prevent and cure these awful diseases; there is just one reliable remedy, Dr. King's New Life Pills. M. Flannery, of 14 Custom House Place, Chicago, says: "They have no equal for Constipation and Billiousness." 25c at Barrington Pharmacy.

WAUCONDA MENTION.

Succinctly Told by Our Regular Correspondent.

Toot! Toot!

Look out for our railroad.

F. L. Carr was on jury duty at Waukegan this week.

John Serst was a Chicago visitor the first of the week.

H. T. Graham was a Barrington visitor the first of the week.

Mrs. A. Graham has fully recovered from a recent attack of quinsy.

Frank Roney transacted business in the city Tuesday and Wednesday.

Edgar Mills is enjoying a week's vacation from his duties at the cash store.

H. T. Fuller and Dr. L. E. Golding transacted business in the city Wednesday.

Riley Hill, of Waukegan, called on relatives and friends here the first of the week.

Miss Lucy Sowles retured home Sunday after a week's visit with Grayslake relatives.

Jos. Haas left for Columbus, Ohio, Sunday, to be operated upon. Fred Hapke is caring for the barber shop during the former's absence.

The Woodmen announces a St. Patrick's ball in their hall, Friday evening, March 17th. Good music will be in attendance, and a good time is assured.

The Basket social given by Miss Gertrude Coyle and pupils of Brick School last Friday evening was a success in every way, proceeds amounting to about $25, which will be invested in a school library.

The railroad meeting Monday afternoon resulted very favorably. D. S. McMullen of Chicago was present in company with the traffic manager of the Chicago & Milwaukee Electric Railway Co., and A. C. Bartlett of Diamond Lake. The meeting was called to order by E. W. Brooks and Dr. Wells was then elected chairman and F. L. Carr secretary. Several of our local people addressed the meeting as did the visitors. The company asks for $20,000 and the right of way between Rockefeller and Wauconda. Everybody in Wauconda and Fremont at least should interest themselves and do all in their power to helpalong the good start which the subscription has received.

VILLAGE BOARD

Meets in Regular Session But Transacts Little Business

The board of trustees of the village of Barrington met in regular session Monday evening. The session was a short one and but little business disposed of although it was expected that the trustees might take up an important matter relative to the alleged violation of a village ordinance, but the anticipated "excitement" failed to materialize because the communication was referred to the committee on license where it will rest for 30 days and perhaps longer.

A committee identified with the temperance cause went out upon a tour of investigation a week ago last Sunday and found three of the four saloons in the village open for business. The committee reported the result of its investigation to the local lodge of Good Templars whereupon that organization passed the following resolutions which were sent to the board for consideration:

Whereas, A committee having duly reported that on Sunday, Feb. 26, 1905, the saloons operated by George W. Foreman, Paul Miller and Louis Jensen in the village of Barrington, Ill., were found to be open between the hours of 2 p. m. and 4 p. m., contrary to and in violation of the ordinances of said village, and

Whereas, Said violation is detrimental to the peace and morality of said village as well as indicating a flagrant disregard for law and order, therefore be it

Resolved, That the secretary of this lodge be instructed to make a formal complaint of said violation to the proper authorities against said George W. Foreman, Paul Miller and Louis Jensen, and be it further

Resolved, That the support of all good citizens be solicited for this Good Templars Lodge in its fight to keep the liquor traffic of this village within the specifications of the law.

Bills for salaries of marshal, night watchman, for street lighting and water supply were presented and allowed.

Barrington Township Caucus

The legal voters of the town of Barrington are hereby notified that a town caucus will be held at the Village Hall, in the village of Barrington, on Friday, March 17, at the hour of 2 o'clock p. m., for the purpose of placing in nomination the various town officers to be voted for on April 4th. LEROY POWERS, Town Clerk.