LIEUT. F. S. DAVIDSON.

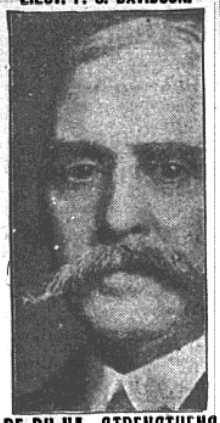

# PE-RU-NA STRENGTHENS THE ENTIRE SYSTEM.

F. S. Davidson, Ex-Lieut. U. S. Army, Washington, D. C., care U. S. Pension Office, writes:

*"To my mind there is no remedy for catarrh comparable to Peruna. It not only strikes at the root of the malady, but it tones and strengthens the system in a truly wonderful way. That has been its history in my case.* I cheerfully and unhesitatingly recommend it to those afflicted as I have been."—F. S. Davidson.

If you do not derive prompt and satisfactory results from the use of Peruna, write at once to Dr. Hartman, giving a full statement of your case, and he will be pleased to give you his valuable advice gratis.

Address Dr. S. B. Hartman, President of The Hartman Sanitarium, Columbus, Ohio.



# W. L. DOUGLAS $3.50 & $3.00 SHOES FOR MEN

W. L. Douglas $4.00 Gilt Edge Line cannot be equalled at any price.

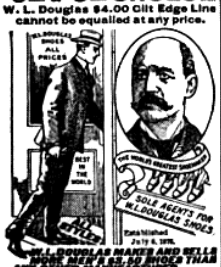


W. L. DOUGLAS MAKES AND SELLS MORE MEN'S $3.50 SHOES THAN ANY OTHER MANUFACTURER.

$10,000 REWARD to anyone who can disprove this statement.

W. L. Douglas $3.00 shoes have by their excellent style, easy fitting, and superior wearing qualities, achieved the largest sale of any $3.50 shoe in the world. They are just as good as those that cost you $5.00 to $7.00—the only difference is the price. If I could take you into my factory at Brockton, Mass., the largest in the world under one roof making men's fine shoes, and show you the care with which every pair of Douglas shoes is made, you would realize why W. L. Douglas $3.50 shoes are the best shoes produced in the world.

If I could show you the difference between the shoes made in my factory and those of other makers, you would understand why Douglas $3.50 shoes cost more to make, why they hold their shape, fit better, wear longer, and are of greater intrinsic value than any other $3.50 shoe on the market to-day.

W. L. Douglas Strong Made Shoes for Men, $2.50, $2.00. Boys' School & Dress Shoes, $2.50, $2, $1.75, $1.50

CAUTION.—Insist upon having W. L. Douglas shoes. Take no substitute. None genuine without his name and price stamped on bottom.

WANTED.—A shoe dealer in every town where W. L. Douglas Shoes are not sold. Full line of samples sent free for inspection upon request.

*Fast Color Eyelets used; they will not wear brassy.*

Write for Illustrated Catalog of Fall Styles.

W. L. DOUGLAS, Brockton, Mass.



# THE LAST CALL

I have offered the stock of Diamond Vale Coal and Coke Mines Ltd., through the instrumentality of this publication. BECAUSE I THOROUGHLY BELIEVE IN IT. Readers of this publication have seen my advertisement of various enterprises for the past five years and I am pleased to say that NO ONE who has ever invested one dollar in any enterprise I have recommended has lost money thereby.

My own clients, and readers generally, are by me earnestly requested to investigate this offering. The company owns 31 coal locations, each one mile square at Diamond Vale, B. C., are capitalized for but $1,000,000 and are subject to the right provisions of the British Columbia Companies Act, being incorporated under B. C. laws.

If you desire a perfectly sound investment that by the very nature of the case carries the certainty of large profits please communicate with me or the company direct. This announcement will not appear again and it behooves you to act quickly if in this matter, if you act at all, as subscription books will soon be closed.

A handsome prospectus containing half tone views of the property and valuable data to any prospector interested in the coal field possibilities of British Columbia will be sent you on request. Address

ROBERT G. SKINNER, Banker, 52 Broadway, New York, or

Diamond Vale Coal and Iron Mines Ltd., Vancouver, B. C.

Stock is offered at par ($1 per share.) Remittances may be made if preferred through The First Bank of Canada, at Vancouver, B. C. A deposit of 10% will insure stock being held pending final consideration. The deposit will be refunded in a month of that investigation you do not feel perfectly satisfied.

WE GUARANTEE our SURE-DYSPEPSIA-CURE WELL positively CURE any case of DYSPEPSIA if taken as directed or MONEY REFUNDED. Relieves all Stomach Troubles. Sample free. 10c. Some customers are Month's Treatment. Price $1.00 prepaid. Address ROSS & WALKER, 107 Dearborn St., Chicago Ill.

AGENTS WANTED

Rapid manufacture with high grade wire make GLOBE FENCE a fast seller. GLOBE FENCE CO., Globe Bldg., DETROIT, MICHIGAN



# SMOKERS FIND LEWIS' SINGLE BINDER

10¢ Cigar better Quality than most 10¢ Cigars. Your Jobber or direct from Factory, Peoria, Ill.


# MINISTERS QUIT THEIR LEGATIONS

## Foreign Representatives Are Forced to Take Refuge In City of Tangiers.

## FORMER BANDIT IS DEFENDE

### Soldiers Refuse to Assist Raisuli in His Efforts to Defeat Rebels, Claiming Sultan Has Recalled His Appointment as Governor.

Tangier cable: Samuel R. Gummere, the American minister to Morocco, was compelled to abandon his legation in the suburbs of Tangier Sunday and take refuge in the heart of the city, owing to the battle between the insurgent tribesmen and the force under Raisuli, the former bandit chief.

The battle, which began Saturday morning, continued through the day, the firing being so close to the outskirts of the city that the entire population is panic stricken.

All foreign legations have been closed, the ministers coming into the city with their families. Many of the foreigners are taking refuge in shipping in the harbor.

**Fear Clash Inside City.**

There is a general fear that the rebels will force their way into the city and that the fighting will be transferred to the streets.

Raisuli has sumoned all his followers to his aid. He has 500 Moorish cavalry under his orders and four companies of Moorish infantry.

The city is crowded with thousands of refugees from the surrounding districts.

The Moroccan authorities admit their inability to protect lives and property of foreigners except within the walls of the city.

The rebel tribemen are the Angeras and they number several thousand well armed, mounted men.

**Villages Are Raided.**

Early in the present month the Angeras raided three villages under Raisuli's authority near Tangier, driving off large herds of cattle and sheep, a portion of which was the property of Europeans. Raisuli collected a band hos followers and started in pursuit, and in several skirmishes that ensued several men on both sides were killed or wounded.

At the same time the rebels burned Setaat, where Raisuli has established his headquarters, a day's march from Tangier.

Raisuli's mother was taken prisoners, and her fate is not known.

**Sultan Sends Troop**

Couriers were at once dispatched to Fez with intelligence of the uprising and the sultan was urged to send troops to put down the rebellion.

The troops arrived, having been seven days on the road. They are quartered within the walls of the city and so far have not taken any part in the fighting.

The danger in the situation lies in the fact that the sultan's troops refuse to assist Raisuli in his efforts to defeat the rebels. It is claimed that the sultan has dismissed Raisuli, whom he recently appointed governor of the roads between Tangier and Fez.

It is believed that the English and French governments will send warships to Tangier at once.

## TWO ROADS ABSORB THE THIRD

### Illinois Central, It is Said, Gains an Entrance to Nashville.

Nashville, Tenn., dispatch: According to what is considered good authority, the Illinois Central and the Southern railways are to take over the Tennessee Central railroad, dividing the line at Nashville and giving these two roads an entry to the city. It is understood the Tennessee Central is acquired under a ninety-nine-year lease. Under the provisions of the deal it is said the Illinois Central gets that portion of the road between Nashville and Hopkinsville, Ky., eighty-five miles. The Southern is to operate the eastern division of the main line from Harriman Junction, 165 mile, as well as forty-seven miles of branch lines.

## KILLS CHILD TO MAKE ANGEL

### Montreal Parent Strangles Daughter to Send Her to Heaven.

Montreal, Que., special: J. Albert Martin, son of the junior partner of Mayor La Porte of this city, after playing with his three little children at his home took the youngest daughter, 5 years old, into an adjoining room and strangled her. When the crime was discovered Martin appeared to be perfectly cool and composed.

"I have made another angel for heaven," he said. He will be examined by alienists.

**Killed in Railroad Wreck.**

Grand Rapids, Mich., special: Engineer Peter Neusen of Holland was killed and Brakeman Herman Hans and Trout were fatally injured in a Pere Marquette wreck near Zeeland. Both trains were reduced to ruins.

**Fails for Nearly Million.**

Columbus, Ohio, dispatch: Charles E. Morris, a local manufacturer and business man, filed a voluntary petition in bankruptcy in the United States court. His liabilities are placed at $781,818 and assets at $104,047.


## STRENGTH OF OUR RICH MEN.

### English Writer Advances Somewhat Novel Argument.

An English writer in discussing "The Psychology of the American Millionaire" has this to say: "He is apt to combine the ethics of an alligator with the creed of a member of the Y. M. C. A. And it is this combination that makes him so formidable than our own skeptical and cynical cosmopolitan millionaires, who feel that there can be no righteousness in a providence under which they prosper. The American millionaire gets his strength from a simple and inherited pastoral morality, and he uses that strength to overcome the corrupt inhabitants of cities with their own weapons. Cynics, diabolists, haters of their own kind, are always weakened by the fact that their faith, however furiously they may hold it, is negative and based on doubt. Rockefeller's faith is positive and preserves him from all doubts and scruples. Now that he is rich beyond all precedent his wealth, no doubt, seems a proof that his way of life is agreeable to a beneficent Providence."

**Cure to Stay Cured.**

Wapello, Iowa, Sept. 11th (Special)—One of the most remarkable cures ever recorded in Louisa County is that of Mrs. Minnie Hart of this place. Mrs. Hart was in bed for eight months and when she was able to sit up she was all drawn up on one side and could not walk across the room. Dodd's Kidney Pills cured her. Speaking of her cure, Mrs. Hart says:

"Yes, Dodd's Kidney Pills cured me after I was in bed for eight months and I know the cure was complete for that was three years ago and I have not been down since. In four weeks from the time I started taking them I was able to make my garden. Nobody can know how thankful I am to be cured or how much I feel I owe to Dodd's Kidney Pills."

This case again points out how much the general health depends on the Kidneys. Cure the Kidneys with Dodd's Kidney Pills and nine-tenths of the suffering the human family is heir to, will disappear.


**Joke on Booker T. Washington.**

While in a hotel a few days ago Booker T. Washington was passing through a hallway when a female head adorned with curl papers appeared in a door. "Say," exclaimed the lady shrilly, "why don't you bring me that ice water? I've been ringing half an hour." The distinguished negro took it as a joke that he was mistaken for a porter. "Certainly, madam," he responded gravely. "I will get it for you at once. I did not hear you ring." He went for a pitcher of water, handed it in at the door and then told the story to the proprietor. On learning of her mistake the lady sent Mr. Washington a note of apology.

CHICAGO, September 11, 1905:—With the conclusion of peace negotiations at Portsmouth and the early ratification of a treaty between Russia and Japan, the Chicago & North Western is understood to have ordered rushed to completion a large order for new equipment for the Overland Limited, their crack every-day-in-the-year train between Chicago and San Francisco. This in expectation of a large volume of traffic to and from the Pacific Coast, due to the immediate commercial expansion that is anticipated.

**Mrs. Flower's Gift to City.**

Mrs. Roswell P. Flower, widow of Gov. Flower, has recently given a handsome granite and marble drinking fountain to the city of Watertown, N. Y. It is to be erected in the public square at a cost of $15,000.


You never hear any one complain about Defiance Starch. There is none to equal it in quality and quantity, 16 ounces, 10 cents. Try it now and save your money.

The end of all knowledge should be in virtuous action.—Sir P. Sidney.

I do not believe Piso's Cure for Consumption has an equal for coughs and colds.—JOHN F. BOYER, Trinity Springs, Ind., Feb. 15, 1900.

Shortly after marriage a man acquires the habit of listening.

Defiance Starch is guaranteed biggest and best or money refunded. 16 ounces, 10 cents. Try it now.

Every day in thy life is a page in thy history.—Robson.

FITS permanently cured. No fits or nervousness after first day's use of Dr. Kline's Great Nerve Restorer. Send 25c. & $1.00 trial bottle and treatise. Dr. R. H. KLINE, Ltd., 931 Arch Street, Philadelphia, Pa.

Familiarity breeds contempt for mosquitoes.

It Cures Colds, Coughs, Sore Throat, Croup, Influenza, Whooping Cough, Bronchitis and Asthma. A certain cure for Consumption in first stages, and a sure relief in advanced stages. Use at once. You will see the excellent effect after taking the first dose. Sold by dealers everywhere. Large bottles 25 cents and 50 cents.



## Bible Readers and Students of Advanced Thought

If you desire much information with little reading, procure at once Patterson's books.

Write for free descriptive circular.

Dr. G. E. Patterson, 203 Bridge St., Grand Rapids, Mich.


**No Joke.**

Mrs. Malaprop—Did you hear about that poor man's accident while shavin'? It was an awful cat's thrope.

Mrs. Browne (laughing)—An awful what?

Mrs. Malaprop—O, it's no laughin' matter. He cut his jocular vein.

**Plans Great Evangelistic Hall.**

Rev. G. W. McPherson, one of the best known evangelists of New York city, plans the building of a great evangelistic hall seating 8,000 persons and having in connection with it a training school for evangelists.


# PAINFUL PERIODS

## AMERICAN WOMEN FIND RELIEF

### The Case of Miss Irene Crosby is One of Thousands of Cures Made by Lydia E. Pinkham's Vegetable Compound.

How many women realize that menstruation is the balance wheel of a woman's life, and while no woman is entirely free from periodical suffering, it is not the plan of nature that women should suffer so severely.

*Miss Irene Crosby*

Thousands of American women, however, have found relief from all monthly suffering by taking Lydia E. Pinkham's Vegetable Compound, as it is the most thorough female regulator known to medical science. It cures the condition which causes so much discomfort and robs menstruation of its terrors.

Miss Irene Crosby, of 313 Charlton Street East Savannah, Ga., writes:

"Lydia E. Pinkham's Vegetable Compound is a true friend to women. It has been of great benefit to me, curing me of irregular and painful menstruation when everything else had failed, and I gladly recommend it to other suffering women."

Women who are troubled with painful or irregular menstruation, backache, bloating (or flatulence), leucorrhœa, falling, inflammation or ulceration of the uterus, ovarian troubles, that "bearing-down" feeling, dizziness, faintness, indigestion, hysteria, prostration or the blues, should take immediate action to ward off the serious consequences, and be restored to perfect health and strength by taking Lydia E. Pinkham's Vegetable Compound, and then write to Mrs. Pinkham, Lynn, Mass., for further free advice. Thousands have been cured by so doing.



The World's Standard

DE LAVAL CREAM SEPARATORS

600,000 in Use. Ten Times All Others Combined.

Save $10.00 per Year of Cream for Every Year of Use your old Gravity Skimming Systems and $5.00 per Year over any Imitating Separators.

Old or New Catalogue.

THE DE LAVAL SEPARATOR CO.

Chicago & Vancouver Sts. | 74 Cortlandt Street, NEW YORK.

SPOKANE SAN FRANCISCO PORTLAND

A RAIN

on an unthatched stack will spoil enough hay to pay for a good stack cover. Save the hay by having the cover when you need it. Send for circular and prices of all canvas goods.

R. H. ARMBRUSTER, 906 So. Ninth St. Springfield, Ill.



REAL ESTATE.

FOR QUICK SALE. 160 acres good farm, adapted either to grain or dairying. All in cultivation. Only 3 miles from market; fence, good house, brick barn 36x60, one frame house and frame barn 36x50, and other, excellent outhouses. Will sell cheap, with stock and tools, if desired. Easy terms arranged. E. REDEMANN, Reed No. 1, Sturgeon, Mich.

Come to South Arkansas; land fertile, produces and freight is cheap; markets near; climate healthy. We can sell Improved land at low prices. Terms liberal. Following is an average farm: 160 acres, 60 in cultivation, good 4-room house, another 2-room house, with outhouses. Price $1,500. Larger or smaller places at corresponding prices. For full information address Holmes & Green, El Dorado, Ark.

FOR SALE.—Fine hotel in Nebraska, doing good business, $25,000; $4,000 cash, balance on land in Eastern Kentucky, 20 feet of coal, $21.00 per acre; 70,000 acres of timber land in North Carolina, $7 per acre; 100 sections of choice grazing land in Nebraska from $2.50 to $5 per acre. 640 farm in Kansas, $25 per acre; $30 acres, some timber, $50 per acre. Address SCOTT EDDINGTON, Washington, D. C.

SALT RIVER VALLEY LAND FOR SALE.—The most productive land in the United States can be bought now at from $25 to $100 per acre, under the great Roosevelt Reservoir. The cheap land is bound to double in price before the reservoir is completed, which will be inside of two years. Fine climate, no cyclones or sun-strokes. Terms arranged to suit purchaser. For further information address J. L. IRVIN, PHOENIX, ARIZONA.

ALABAMA FARMS FOR SALE—540 acres, 400 tillable, watered, level, fertile, at Belle Mina, Alabama, on Southern Railway, six miles east of Huntsville in Tennessee Valley. Price $50 per acre. Also improved 80-acre farm four miles east of Hillsboro on Louisville & Nashville at bargain. Other smaller places. General information about Alabama farms, address Eric Petton, Attorney-at-Law, Athens, Ala.

FOR A FARM of 80 acres, 160 acres, 320 acres or larger, with good soil, plenty of water, with gas for fuel and light, and land undertaid with gas and oil, and where you can get for low price and on easy terms. Write LONG BROTHERS, PREDONIA, KANSAS.

WE SELL TIDEWATER VIRGINIA FARMS because people who have gone to the Virginia farms where pick raising is the general business, having learned that, taken all in all, the best place in North America for human development is Tidewater, Virginia. Times have changed, and Virginia changes with the times. Opportunities are good and cotton under former regime exit now. Write for catalogue and information. HUNTLEY & BATTS, Eagna, Va.

HOMESTEADS AND TIMBER CLAIMS—We can locate good homestead land in Minnesota and North and South Dakota, also timber claims located in Washington and Oregon that contain 3,000,000 to 5,000,000 feet of timber per claim, which have for sale good relinquishments at $4 to $6 per acre, and Scrip for sale. Write for information. Mention this paper. Northwestern Land Co., Minneapolis, Minn.

PIT & PITLESS SCALES. For Steel and Wood Frames, $25 and up. Write us before you buy. We save you money. Also Pumps and Wind Mills. BECKMAN BROS., Des Moines, Iowa.

# A KALAMAZOO DIRECT TO YOU.

Don't buy a range or stove of any kind until you get our catalogue and Factory prices. We positively save you from $10 to $50 on every purchase, regardless of anything you direct from our factory, except our $2 Jewelers' Stove and dealers' profits. We guarantee quality under a 360-day binding bond and ship you a $50 SAVE APPROVAL TEST. If you do not find your purchase exactly as represented, return it at our expense. Remember, we are direct manufacturers, not mail order dealers—and give you the lowest factory prices. We Pay The Freight. We distribute ink rolls free to actual customers in your own town. Send Postal today for Catalogue No. 230. It describes our stoves and ranges, showing, direct from our factory, the Kalamazoo plan.

KALAMAZOO STOVE COMPANY, MANUFACTURERS, KALAMAZOO, MICHIGAN.

All ink stoves and ranges are equipped with patent oven thermometer, which makes baking and roasting easy. OVEN THERMOMETER.



# ABOUNDING LIFE

*The Healthful Life; the Battle Creek Idea*

## A NEW BOOKLET ABSOLUTELY FREE

BY THE TIME this Publication reaches its readers the first sheets of a new booklet on Healthful Living will be off the press. This booklet cost thousands of dollars to prepare. The facts it sets forth are the result of thirty years of experiment, analysis, research. The ideas of the leading dietetic ians of the world are summarized in it. It would be hard to compute its value in dollars and cents, but it will be mailed without charge to any reader who asks for it.

We hope to send a copy into every home in America. It ought to be read by every man who desires to have physical strength, to do his full share in the world's work. Every woman who wishes to perform her whole duty to herself and family, should not only read it, but carefully, thoughtfully study it.

There is nothing pedantic in the booklet—no exploitation of fads or fancies—just plain straightforward talk and practical truths. It tells of a rational life you can live in your own home, whereby you can secure abounding, abiding health. It tells the cause of sickness and weakness. It shows the part that diet plays in making or marring careers.

Every word you can understand. And back of every word is authority. For this booklet is a condensed summary of the wonderful achievements in restoring and preserving health during thirty years of dietetic study at Battle Creek.

And, remember, this booklet is not to exploit the Battle Creek Sanitarium. The message is a message for the home—for everyday life. You can follow its teachings without interference with business or home duties.

There is absolutely no charge—no obligations on your part if you ask for the booklet—now, or in the future. So write today—now. Only those who act will know the value of this opportunity. If we could convey a clear conception of its purpose you would need no urging. Let the booklet speak for itself. Mention this publication and send your request either by letter or postal card addressed to the

BATTLE CREEK SANITARIUM CO., Ltd., Department A70, Battle Creek, Mich

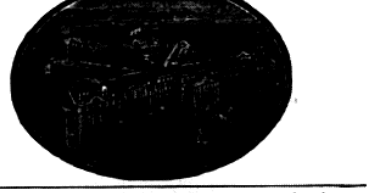



# Constipation

Endangers Life

## Deal With the Honest Druggist

When you ask your druggist for Mull's Grape Tonic, a cure for Constipation, Stomach and Bowel Trouble, and he tries to sell you something else which he claims is just as good, that is substitution or dishonesty. It is an insult to your intelligence. He does it for profit, and not because he cares about your health. No honest druggist will do it.

Stop a moment and reflect before you permit him to mislead you. He is willing to endanger your life and health for the sake of a few pennies. Is he a safe man to trade with? Deal with the Honest druggist who will promptly supply you with what you know you want, and that which you call for.

Until Mull's Grape Tonic was put on the American market there was no cure for Constipation and Stomach trouble. Your Doctor will tell you as much. He knows that a physic won't cure Constipation. Some remedies may act as laxatives and physics, but you and I know from experience that physics are dangerous, that they weaken, that they not only fail to cure but make us worse until finally they lose effect entirely, which means paralysis of the Bowels and death by Typhoid Fever, Appendicitis, Stomach, Heart, and Lung Trouble, Rheumatism, Dropsy, Kidney and Bright's Disease, etc.

There are honorable druggists in most every locality, men who will promptly supply you with Mull's Grape Tonic and not try to sell you something else; but should there be no such druggist there, we will send you the Tonic direct from this factory without additional expense to you.

If you have Constipation and want to try Mull's Grape Tonic and have never used it, we will send you, or any of your friends who suffer with this affliction, a free bottle. Send us name and address at once, while we are giving the first bottle free; we want to prove to you, at our expense, the truth of the claims we make for this valuable remedy.

Use the coupon below at once while we are giving the remedy away. Free to all who have never used it.

FREE GRAPE TONIC COUPON 113

Send this coupon with your name and address and your druggist's name, for a free bottle of Mull's Grape Tonic, Stomach Tonic, Constipation Cure and Blood Purifier, to MULL'S GRAPE TONIC CO., 145 Third Ave., Rock Island, Ill. Give full address and write plainly. The $1.00 bottle contains nearly three times the 50c. size. At drug stores. The genuine has a date and number stamped on the label—take no other from your druggist.



The Most Convenient Way to go to CALIFORNIA

is to step into a through tourist sleeper at St. Louis and not be compelled to leave the car until California is reached.

This convenience you have if you travel via the M. K. & T. Ry. It will be a pleasure to send you a booklet about the service.

An Exceptional Rate

is offered to California from Sept. 15th to Oct. 31st—$30.00 from St. Louis; $25.00 from Kansas City.

If you're thinking of going West or Southwest while the rates are low, write me.

GEORGE MORTON, G. P. & T. A. M. K. & T. Ry. St. Louis, Mo.

M-K-T





PAXTINE TOILET ANTISEPTIC

FOR WOMEN

troubled with life peculiar to women, Paxtine is wonderfully successful. Thoroughly cleanses, kills disease germs, stops discharges, heals inflammations and local soreness.

Paxtine is in powder form to be dissolved in pure water, and is far more cleansing, healing, germicidal and economical than liquid antiseptics for all

TOILET AND WOMEN'S SPECIAL USES

For sale at druggists, 50 cents a box.

Trial Box and Book of Instructions Free.

THE R. PAXTON COMPANY BOSTON, MASS.



W. N. U., CHICAGO, No. 37, 1905.


When Answering Advertisements Kindly Mention This Paper.


PISO'S CURE FOR CURES WORST COUGHS. Best Cough Syrup. Tastes Good. Use in time. Sold by druggists. CONSUMPTION