RAISED FROM A DEATH-BED.

Mr. Pitts, Once Pronounced Incurable, Has Been Well Three Years.

E. E. Pitts, 60 Hathaway st., Skowhegan, Me., says: "Seven years ago my back ached and I was so run down that I was laid up four months. I had night sweats and fainting spells and dropped to 90 pounds. The urine passed every few minutes with intense pain and looked like blood. Dropsy set in and the doctors decided I could not live. My wife got me using Doan's Kidney Pills, and as they helped me I took heart, kept on and was cured so thoroughly that I've been well three years."

Sold by all dealers. 50 cents a box. Foster-Milburn Co., Buffalo, N. Y.

Her Wasted Repentance.

The business woman had to spend so much money on car fare that she was not averse to sitting and looking ahead of her while the conductor went by. One day, however, when she had ridden up and down and across town without paying—the conductors had neglected to collect and it was one of her principles not to force money on people—she concluded to be honest and pay.

Besides, she was obliged to have a transfer.

The conductor took her fare with some surprise, for she had ridden a mile or two, then said said to her:

"Madam, you get your transfer on the corner."

"I'll never be honest again," said the business woman, as she got off.—New York Press.

BABY'S AWFUL ECZEMA.

Face Like Raw Beef—Thought She Would Lose Her Ear—Healed Without a Blemish—Mother Thanks Cuticura.

"My little girl had eczema very bad when she was ten months old. I thought she would lose her right ear. It had turned black, and her face was like a piece of raw meat, and very sore. It would bleed when I washed her, and I had to keep cloths on it day and night. There was not a clear spot on her face when I began using Cuticura Soap and Ointment, and now it is completely healed, without scar or blemish, which is more than I had hoped for. (Signed) Mrs. Rose Ether, 291 Eckford St., Brooklyn, N. Y."

Students in Serious Trouble.

Students at the University of Nevada will be tried for hazing, as the father of a freshman has issued thirty-two warrants for assault and battery and has had them served on students who maltreated his young son. The freshman refused to join in the college yells and he was ducked in the lake on the campus and subjected to other indignities, for which his father now demands satisfaction from the boy's tormentors.

STATE OF OHIO, CITY OF TOLEDO, } ss.
LUCAS COUNTY.

FRANK J. CHENEY makes oath that he is senior partner of the firm of F. J. CHENEY & Co., doing business in the City of Toledo, County and State aforesaid, and that said firm will pay the sum of ONE HUNDRED DOLLARS for each and every case of CATARRH that cannot be cured by the use of HALL'S CATARRH CURE. FRANK J. CHENEY.

Sworn to before me and subscribed in my presence, this 6th day of December, A. D. 1886.

A. W. GLEASON, } SEAL } NOTARY PUBLIC.

Hall's Catarrh Cure is taken internally and acts directly on the blood and mucous surfaces of the system. Send for testimonials, free.

F. J. CHENEY & CO., Toledo, O.

Sold by all Druggists, 75c.
Take Hall's Family Pills for constipation.

Tinker Leads Wesleyans.

The Rev. T. G. Harper of Wibsey, the newly elected president of the Wesleyan Reform Union, was originally a Bedfordshire tinker, reared at Elstow, where John Bunyan was born.

Here is Relief for Women.

Mother Gray, a nurse in New York, discovered a pleasant herb remedy for women's ills, called AUSTRALIAN-LEAF. It is the only certain monthly regulator. Cures female weaknesses, Backache, Kidney and Urinary troubles. At all Druggists or by mail 50 cts. Sample mailed FREE. Address, The Mother Gray Co., LeRoy, N. Y.

Another defect of the English language is brought to light in the statement that there are only sixty words in it that have no rhymes.

Quality Brings the Business.

Seven million (7,000,000) Lewis' "Single Binder" straight 5c cigar now sold annually. Made of extra quality tobacco. Many who formerly smoked 10c cigars are now smoking Lewis' Single Binder. Lewis' Factory, Peoria, Ill.

A Baltimore man announces that the ideal salary is $15,000 a year. Now, if you can only persuade your employer——.

Hundreds of dealers say the extra quantity and superior quality of Defiance Starch is fast taking place of all other brands. Others say they cannot sell any other starch.

The announcement of the failure of a French sugar firm is made public. It takes sand to win out in the sugar business.

Storekeepers report that the extra quantity, together with the superior quality of Defiance Starch makes it next to impossible to sell any other brand.

Baseball is played on the diamond, but that is no reason why it shouldn't also be played on the square.

"Acetylene Jones."

See his advertisement in this paper and write him to-day for free booklet.

He who is chased by a dog is apt to bark his shins.

FINE AND PRISON FOR LAND FRAUD

Ten Months in Jail is Penalty Inflicted on Member of Congress.

COMPASSION FOR AN AGED MAN

Court Permits Feebleness of Doctor to Sway Him to Cut Term in Two, but Doubles Cash Penalty—Judge Allowe Appeal.

Portland, Ore., dispatch: "The sentence of the court is that you shall be imprisoned for a period of ten months and pay a fine of $500."

Congressman Joan N. Williamson listened with set features as this sentence was pronounced upon him by Judge Hunt. A last futile effort had been made by his counsel to avert the impending judgment by the plea that sentence would interfere with the defendant's performance of his duties as a member of congress. The objection was overruled. Squaring his shoulders, as if to gather himself to meet the impending blow, Williamson turned to hear the penalty of his violation of the law.

The words were soon spoken and Dr. Van Gesner and Marion R. Biggs, former United States commissioner, successively rose to their feet to hear the sentence imposed on each of them.

Listen to Their Doom.

Out of compassion for the age and feebleness of Dr. Gesner his term of imprisonment was fixed at only five months, half the time which Congressman Williamson must serve, but his fine was doubled, being made $1,000. Biggs received the same sentence imposed upon Williamson, ten months' imprisonment and a $500 fine.

The third trial of Williamson, Gesner and Biggs on the charge of conspiring to suborn perjury in connection with timber land entries in Crook county, ended on the night of Sept. 27, with a verdict of guilty. In passing sentence the court said:

"Mr. Williamson, an indictment was brought by the grand jury, charging you with conspiracy to suborn perjury. Your plea of not guilty was entered and upon trial you were found guilty. The time has now arrived to impose penalty. Have you anything to say before sentence is pronounced upon you?"

Ready for Sentence.

With his hands in his pockets, his face like a mask, Williamson replied: "I guess it has all been said, judge."

Judge Hunt then said: "The time is now at hand when I must do my duty, painful to me as it is. Nothing that I might say at this time could remind you more forcibly than the occasion itself must of your situation. Your intelligence, your honorable public position and your own self-respect combine, I am sure, to impress upon you your grievous error. The circumstances of your case afford a striking warning to careers free from that taint which should always and does sometimes follow the too-prevalent belief that what is wrong as against an individual may be countenanced as against the government itself.

Protects Public Ownership.

"But the law demands that this dangerous doctrine be suppressed and that public as well as private ownership of lands be protected. The same good faith, honesty and fair dealing should pervade every dealing in the matter of public lands and every purchase of private property between man and man. This, and this only—no more, but no less.

"The sentence of the court is that you shall be imprisoned for a period of ten months and pay a fine of $500. At the request of your counsel, made by formal motion, the execution of this sentence is suspended pending an appeal and such other matters as the law authorizes may be had in your behalf in the full preservation of your rights."

INCREASE IN POSTAL RECEIPTS

Report on Business in Large Cities is Issued by Department.

Washington dispatch: The postal receipts for the fifty largest cities in the United States during September aggregated $6,513,566, against $5,907,202 for the corresponding month in 1904. The report on the subject shows that Portland, Ore., on account of the exposition there, had the heaviest percentage of increase. Likewise St. Louis, Mo., shows the greatest percentage of increase and decrease because of the high record made during the exposition a year ago. The heaviest decrease under normal conditions was at Dayton, O., and the heaviest increase at Brooklyn, N. Y., with Los Angeles second. The receipts of the five largest cities were as follows: New York, $1,891,713; Chicago, $1,095,237; Philadelphia, $446,256; Boston, $415,821; St. Louis, $219,704. New Orleans increased 73 per cent in spite of the prevalence of yellow fever.

NEGRO FOR MINISTER TO HAYTI

Dr. H. W. Furniss of Indianapolis to Succeed W. F. Powell.

Washington dispatch: The resignation of William F. Powell as United States minister to Hayti has been submitted to the President and accepted. As his successor the President has determined upon Dr. H. W. Furniss of Indianapolis, a prominent negro. Dr. Furniss is the present consul to Bahai, Brazil. He will assume his duties as minister to Hayti about Nov. 15.

Line to Timbuctoo.

Since July 1 the French have established a steamboat service from Kulikoro, in the Western Soudan, to Timbuctoo, a distance of nearly 1,000 kilometers or 621 miles. Next year the service will be effected on the Niger by larger vessels, which will carry passengers as well as goods. The present service has been organized by Lieut. de Blenec of the French navy, with four other officers, acting under M. Ponty, governor of Upper Senegal and the Niger. According to M. de Blenec, who is in Paris, Timbuctoo may now be considered as within the reach of tourists, who can get there in nineteen days from the banks of the Seine. One day will be occupied in going from the capital to Bordeaux by rail, eight days by steamer from the latter place to Dakar, one day by train from Dakar to St. Louis, three days by water to Kayes, two to Kulikoro by train, and thence on to Timbuctoo by the new service in four days.—London Telegraph.

Analysis of Medicines Open to All.

"There is no public demand and there is not the slightest public necessity for a law compelling the publication of the formula of proprietary medicines," says the Committee on Legislation of the Proprietary Association. "Every Health Commissioner and every Pure Food Commissioner in the country, as well as every private physician or chemist, if he pleases, has the right to make an analysis of any proprietary medicine and to publish the result and to tell the public what he thinks, and there is nothing in the world to prevent such action. But that is not what the agitators for such legislation want. Their object is to destroy the sale of such remedies entirely."

Sees Life in Bright Colors.

Henry Gassaway Davis, the venerable West Virginian, who ran for vice president on the ticket with Parker last year, is now nearing his eighty-third year, but he is still a wonderfully vigorous man, with a bright eye, a resounding voice and an erect frame. He enjoys life to the full, too, and always looks on the bright side of things. "The trouble with too many men," he says, "is that they are cynical and look at life through smoked glasses. Although at my age I see that much that is held in estimation fairly admits of sarcastic treatment, I must say I have mighty little taste for the sarcasm. The fact is, to be a cynic and \$2 at one and the same time is against the nature of things."

Long Survives Distinguished Son.

The mother of the late Gen. Walter Q. Gresham is still living, hale and hearty at the age of 98, five miles from Louisville, Ky., in the same house where Gen. Gresham was born.

Ask Your Dealer for Allen's Foot-Ease

A powder. It rests the feet. Cures Swollen, Sore, Hot, Callous, Aching, Sweating Feet and Ingrowing Nails. At all Druggists and Shoe stores, 25 cents. Accept no substitute. Sample mailed FREE. Address, Allen S. Olmsted, LeRoy, N. Y.

Great words are emotion rendered objective.

THE BEST COUGH CURE

A well-known Rochester lady says: "I stayed in the Adirondacks, away from friends and home, two winters before I found that by taking

Kemp's Balsam

I could subdue the cough that drove me away from home and seemed likely to never allow me to live there in winter."

Kemp's Balsam will cure any cough that can be cured by any medicine.

Sold by all dealers at 25c. and 50c.

W. L. DOUGLAS $3.50 & $3.00 SHOES

W. L. Douglas $4.00 Gilt Edge Line cannot be equalled at any price.

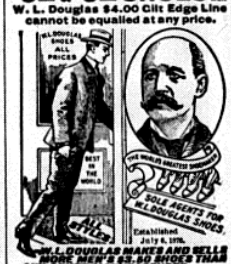

W.L. DOUGLAS MAKES AND SELLS MORE $3 & $3.50 SHOES THAN ANY OTHER MANUFACTURER.

$10,000 REWARD to anyone who can prove the contrary this statement.

W. L. Douglas $3.50 shoes have by their excellent style, easy fitting, and superior wearing qualities, established the largest sale of any $3.50 shoe in the world. They are just as good as those that cost you $4.00 to $5.00—the only difference is the price. If I could take you into my factory at Brockton, Mass., the largest in the world under one roof making men's fine shoes, and show you the care with which every pair of Douglas shoes is made, you would realize why W. L. Douglas $3.50 shoes are the best shoes produced in the world.

If I could show you the difference between the shoes made in my factory and those of other makers, you would understand why Douglas $3.50 shoes cost more to make, why they hold their shape, fit better, wear longer, and are of greater intrinsic value than any other $3.50 shoe on the market to-day.

W. L. Douglas Made Shoes For Men, $2.50, $2.00, Boys' School Shoes $2.50, $2.00, $1.75, $1.50.

CAUTION.—Insist upon having W. L. Douglas shoes. Take no substitute. None genuine without his name and price stamped on bottom.

WANTED.—A shoe dealer in every town where W. L. Douglas shoes are not sold. Full line of samples sent free for inspection upon request.

Fast Color Eyelets used; they will not wear brassy.

Write for Illustrated Catalog of Fall Styles.

W. L. DOUGLAS, Brockton, Mass.

To make Cheap Gas-light for Country Homes

TAKE a common Clay Pipe.

Put a simple "Acetylene" Gasburner on its stem.

Bind the two in position with a tight-fitting piece of Rubber Hose.

Then fill the bowl of the pipe with fine-ground Calcium Carbide.

Next tie a rag over head of the bowl to keep in the Carbide.

Now put the pipe into a Glass of Water, as in picture.

There you have a complete Gas-plant for 25 cents.

Touch a match to the Burner—and you'll get a beautiful White Gas-light.

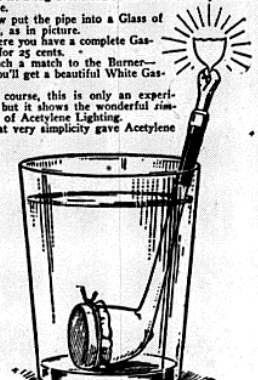

Of course, this is only an experiment, but it shows the wonderful *simplicity* of Acetylene Lighting.

That very simplicity gave Acetylene Light a setback, at first.

It seemed so *simple* to turn Calcium Carbide into Gas-light that over 600 different kinds of "tanks" and "Acetylene Machines" were invented, patented, and marketed for the purpose, by about as many different people.

Well, the thing to be expected certainly happened!

About 530 of these "Acetylene Machines" had been invented and sold by people who knew more about *Tinware* than they did about *Gas-making*.

The "Calcium Carbide" was all right *all* the time, but 530 of the machines for turning it into Gas were all wrong *all* the time.

So Acetylene Gas "got a bad name," though it is clear enough *now* that it never *deserved* it at any time.

It was like selling *Wood Stoves* to burn Hard Coal in, and then blaming the *Coal* for not burning.

* * *

Lots of things happened to grieve the Owners of these 530 makes of alleged "Acetylene Machines."

But very few *accidents* occurred from them even in the days of rank experiment and dense ignorance, among "Generator" Makers.

Of course, a gun will go off unexpectedly, now and then, if the trigger be pulled by a person who "didn't know it was loaded."

But, that's no fault of the Ammunition—is it?

Well, finally the Insurance Companies got after these 530 odd makes of "Acetylene Machines" that wouldn't Acetylate, and the Insurance Board made an investigation of all Generators that were submitted to them.

Then, out of the 600 odd "Machines" patented, only about 70 were "permitted" by the Insurance Board to be used.

Oh, what a howl was there!

By "permitted" I mean that the Insurance Board was willing that any building should be Insured, without extra charge, which used any one of these 70 Acetylene Generators it had found safe, and effective, just as it permitted houses to be piped for City Gas, or wired for Electricity, under proper conditions.

Now, the Insurance Companies *ought* to know whether or not these 70 different makes of Acetylene Generators were absolutely Safe to use.

Because, *they* have to pay the bills, if Fire or Explosion occurs, from any one of the Acetylene Generators they authorize.

And, here's a proof of their good judgment.

Though there are now Two Million people using Acetylene Light in America, there have only been *four* Fires from it in one year, against 3865 Fires from Kerosene and Gasoline.

There have also been 4601 Fires from Electricity, 1707 Fires from City Gas, and 520 Fires from Candles.

Besides these there have been 26 Fires from the Sun's rays, But,—only *four* Fires from Acetylene.

That shows how *careful* the Insurance Board was in its examination of Acetylene Generators, and in "permitting" only the 70 makes that were *above suspicion*, out of the 600 experiments that were once on the market.

* * *

Well,—the boom in Acetylene Lighting made *lower prices* possible on the material it is derived from, viz., Calcium Carbide, a material that looks like Granite but acts like Magic.

Today, Acetylene Light is a full *third cheaper* than Kerosene Light, or Gasoline Light, per Candle Power.

It is not more than *half* the price of Electric Light, nor *three-fourths* that of City Gas.

If I can't *prove* these statements to your full satisfaction my name is not "Acetylene Jones."

But Acetylene is *more* than the *safest* and *cheapest* Light of the year 1905.

It is also the *Whitest* Light—the nearest to natural Sunlight in health-giving Blue and Violet rays, and because of this, with its freedom from flicker, it is the easiest of all Artificial Light on the *Eyes*.

It is so much like *real* Sunlight that it has made plants grow 24 hours per day in dark cellars where no ray of Sunlight could reach them. It made them grow *twice as fast* as similar plants that had only the Sunlight of day-time, viz., half the time.

That was proven by Cornell University in a three-months' experiment made this very year.

* * *

Now, I've saved up for the last a point more important to you than all the others about Acetylene Light.

It consumes only *one-fourth* as much of the vital *Oxygen* from the Air of Living rooms or bed-rooms, as either Kerosene or City Gas-Light consumes.

That's a *tremendous* difference in a lifetime, mark you—three-fourths of a difference.

Because,—*Oxygen* is *Life*.

And every bit of Oxygen stolen from the lungs of Women, Children and Men, through Lighting, is a loss that can never be made good again.

A 24 Candle-Power Acetylene Light costs you only *two-fifths* of a cent per hour.

That's about $5.85 per year, if burned every night in the year for four steady hours.

A Kerosene Lamp of equal capacity would cost you a third more, viz.: *three-fifths* of a cent per hour *for Kerosene alone*, or $8.75 per year.

That's exclusive of broken lamp chimneys, new wicks, and the everlasting drudgery and danger of cleaning, filling and trimming daily.

I want to *prove* these figures to you, Reader, if you are a house-owner or storekeeper.

Tell me how many rooms you've got and I'll tell you what it will cost to light them with brilliant, beautiful, Sanitary, eye-saving Acetylene.

Write me today for my Free Book about "Sunlight on Tap."

Just address me here as—

"Acetylene Jones,"
8 Adams St.,
Chicago, Ills.

PUTNAM FADELESS DYES

Color more goods brighter and faster colors than any other dye. One 10c package colors all fibers. They dye in cold water better than any other dye. You can dye any garment without ripping apart. Write for free booklet—How to Dye, Bleach and Mix Colors. MONROE DRUG CO., Unionville, Missouri.

CONSTIPATION AND STOMACH TROUBLE ABSOLUTELY CURED

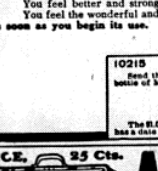

"I consider Mull's Grape Tonic the very best medicine I have ever taken. My stomach was in such a bad condition that nothing tasted right and the small amount of food that I was able to eat didn't seem to do any good. I became so nervous that sleep was impossible. My strength gave out and I became exhausted and completely run down. I then commenced to take Mull's Grape Tonic and by the time I had finished two bottles my health returned. I now relish my food and can sleep as well as ever. THIS IS MY VOLUNTARY TESTIMONY."
MRS. D. GIANELLI, 402 S. Joliet St., Joliet, Ill.

Continual constipation will inevitably result seriously for the sufferer. No one can let this affliction go unnoticed without losing his health. It brings on

Blood Poison, Skin Disease, Sores, Pimples, Stomach Trouble, Dyspepsia, Indigestion, Sudden Bowel Trouble, Diarrhea, Cholera, Etc., Nervousness, Insomnia, and Kindred Diseases.

You have no right to suffer from constipation or any of these diseases. There is no necessity or excuse for it. There is **one positive, natural, harmless cure—and only one—for these troubles and we are going to give you enough free to prove it.**

Cut out the coupon below and we will give you absolutely free of charge a bottle of

MULL'S GRAPE TONIC

the only permanent, natural cure for constipation and all bowel troubles and indigestion and all stomach troubles. MULL'S GRAPE TONIC cures by strengthening and restoring the tissues and muscles of all the digestive organs, and by putting the whole digestive system in a perfect, strong, healthy condition. It does not shock and weaken the organs as purgatives and physics do and thus aggravate the trouble and make a bad matter worse. Its effect is to build up and restore, and not tear down and destroy. It cures the disease by putting the digestive organs in a condition to overcome it. Such a cure amounts to something—it is perfect and permanent.

You feel better and stronger all the time you use it—not weakened and run down as in the case of drugs and physics. You feel the wonderful and beneficial effects of Mull's Grape Tonic at once. **You will know that it will cure you as soon as you begin its use.** That is why we let you try it free.

CUT OUT THIS COUPON

10215 **FREE** 125

Send this coupon with your name and address and your druggist's name, for a free bottle of Mull's Grape Tonic, Constipation Cure and Blood Purifier, to—MULL'S GRAPE TONIC CO., 148 Third Avenue, Rock Island, Ill.

Give Full Address and Write Plainly.

The $1.00 bottle contains nearly three times the 50c. size. At drug stores. The genuine has a date and number stamped on the label—take no other from your druggist.

PRICE, 25 Cts.

ANTI-GRIPINE

IS GUARANTEED TO CURE
GRIP, BAD COLD, HEADACHE AND NEURALGIA.

I won't sell Anti-Gripine to a dealer who won't Guarantee it. Call for your MONEY BACK IF IT DOES NOT CURE.
F. W. Dinmore, M. D., Manufacturer, Springfield, Ohio.

Farmers, Railroad Men, Mechanics, Grocery Clerks and other men engaged in rough or heavy work, send for a pair of our STEEL protected GLOVES or mittens. Prices 50c., 75c. and $1 a pair. With every dollar's worth bought from us we give a valuable present and also tell you how to make $5 easily. Once you get a pair of our gloves you will not be willing to wear any other kind. Send $1 to-day and get your gloves by return mail postpaid. Write your name and address plainly, and address, Steel Glove Mfg. Co., Morgan Park, Ills.

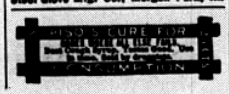

AGENTS WANTED

Rapid manufacture with high carbon wire make

GLOBE FENCE

a fast seller.

GLOBE FENCE CO.,
Mfrs. Dept.,
DETROIT, MICHIGAN

DEFIANCE STARCH never sticks to the iron.

FINANCIAL.

The Chamber of Commerce

of the City of Syracuse, New York, endorses the Reed Electrical Cordage Company, and prominent business men of Syracuse are confident this corporation will develop into one of the largest industries of the city.

Prominent Trade Journals

speak in glowing terms of the prominence offered by this enterprise. We shall be pleased to send extracts from editorials showing how men high in the business and professional world regard the possibilities inherent in this enterprise.

The Corporation Has Directors

who are men of sound practical experience in the business in which it is engaged. The president, Mr. Reed, has also invented a new telephone cord which will displace the old telephone cord, and this one item, on account of the enormous profit to be derived from it, will of itself ensure gratifying dividends.

A confidential "credit and trade" statement will be mailed to any responsible investor sending his address to our New York representative,

ROBERT G. RUXTON, Banker and Broker,
52 Broadway,
or by a direct request to

The Reed Electrical Cordage Company,
637 University Building, Syracuse, N. Y.