Barrington Review.

M. T. LAMEY, Ed. and Pub.

BARRINGTON, - ILLINOIS

WORLD'S NEWS —TOLD IN— PARAGRAPHS

Reports from Dubuque, Iowa, show Col. D. B. Henderson improved in health.

The president has confirmed the sentence of dismissal in the case of First Lieutenant Louis P. Schindel, Sixth infantry, who was recently tried by court martial in the Philippines and convicted of charges of disobedience of orders and absence without leave.

William Mahler, a wealthy farmer of Posey county, Indiana, was crushed to death by a falling tree.

James Dreen, owner of a small traveling show, cut his wife's throat and then slashed his own neck at Zanesville, Ohio. The woman is dead, but Dreen will recover.

In jumping from a haymow in a barn at his home Jesse Anderson, a Mattoon, Ill., farmer, struck a pitchfork handle, sustaining injuries from which he cannot recover.

An indictment charging ex-County Clerk Otis T. Hare and Frank Keogh of Milwaukee with fraudulently submitting a claim for $9,535 to the county board in 1902 for printing ballots has been quashed.

A negro named Pedigree, who forced an entrance to the home of a prominent white citizen in Andalusia, Ala., and assaulted a young lady, was caught by citizens and identified by his victim. The posse started to jail with him, but he broke away and was quickly shot to death by members of the posse.

The German author, Dr. Ludwig Fulda, arrived in New York for the purpose of giving a series of American lectures under the auspices of the Germanistic Society of America.

Mrs. William Conley and her young son were burned to death at their home at Burika, Robertson county, Ky.

Felicisimo Lopez has been appointed consul of Ecuador at New York.

The presidency of Rutgers college, New Brunswick, N. J., has been accepted by Rev. W. H. S. Demarest.

George Derkes of Peru, Ind., charged with poisoning his wife, was released from custody because an analysis of the stomach showed that it contained no poison.

Morris Stein, 27 years old, assistant auditor of the Western Ohio railway, was instantly killed at Lima, Ohio, in a rear-end collision between the Lima-Dayton limited and an express car running as a second section.

The bondsmen of James C. Lavelle, manager of the Washington, Ind., branch of the Terre Haute Brewing company until his death two weeks ago, were notified that Lavelle's shortage amounts to $1,460 and that the bondsmen are expected to make good.

Gov. Folk commuted the sentence of Ollie Roberts of St. Louis, serving fifteen years for conviction of murder in the second degree, that she may be used as a witness in the prosecution of charges of graft in the St. Louis police department. She has departed for St. Louis.

Rear Admiral George Reiter has been ordered to duty as a member of the lighthouse board, relieving Rear Admiral Lamberton, who is to be retired for age.

Rear Admiral E. Longnecker, on duty at the League island navy yard, has been placed on the retired list. This promotes Capt. J. H. Dayton to be a rear admiral.

A committee will go to Washington to invite President Roosevelt to attend the national convention of the Travelers' Protective association in Buffalo next June.

Father J. F. Leary, national chaplain of the G. A. R., who has been ill for a week with pneumonia, complicated with other troubles, continues in a serious condition.

Announcement was made of the secret marriage of Mrs. Effie Lyle Whitney of New York to Robert Lee Johnson of Louisville, Ky., the ceremony having been performed Jan. 20 in Memphis.

"Painted money" was indorsed by the La Crosse, Wis., Pastors' union, a resolution being adopted declaring that its acceptance in no way indorsed the donor.

Horace G. McKinley, wanted by the government in conection with the Oregon land frauds, is reported from La Crosse, Wis., to have fled to Shanghai with a San Francisco variety actress known as "Little Egypt."

Former Gov. Yates Monday addressed meetings at Alton, Jerseyville, Carrollton and Whitehall, and Monday night decided, because of the serious condition of his throat, to cancel all his engagements for the next three days.

In a railway collision near Maurice Station, Ky., Engineer Peter Murphy and Fireman Joseph Stout were killed and five persons were injured.

Enos Moore, aged 80, pioneer resident of Stronghurst, Ill., was killed and his body torn to pieces by a Santa Fe fast mail train.

The Leonard building, corner Broad and Seventh streets, Augusta, Ga., burned, the loss being placed at $75,000.

Two gasoline fishing boats were caught in the ice off Two Rivers, Wis., and were in imminent peril until rescued by the car-ferry Ann Arbor No. 1.

Mrs. Mary Grogan and her three children were burned to death and three others seriously injured by a fire near Johnstown, Pa.

The board of public safety at Louisville, Ky., has ordered all theaters and skating rinks closed on Sundays.

Fire in the business section of Paterson, N. J., caused a loss of $100,000, wholesale firms being the sufferers.

The plant of the Prentice Tanning company at Prentice, Wis., was destroyed by fire Tuesday, the loss being $150,000.

It has been decided at Atlanta, Ga., by those interested to hold the Southern Industrial exposition in that city in 1910.

H. Clay Evans, recently consul general to London, according to his friends in Chattanooga, has expressed his willingness to accept the Republican nomination for governor of Tennessee.

The amended bill of the late George Rice of Marietta, Ohio, against the Standard Oil company, asking damages, was dismissed as defective by the United States court at Trenton, N. J.

Gen. Nelson A. Miles will be the orator at the annual commencement of the Nebraska State university on Thursday, June 14.

Father P. E. Leary, national chaplain of the G. A. R., who is ill at his home in Chapman, Kan., with pneumonia, is reported slowly sinking. His physicians hold out no hope of recovery.

Gov. Magoon of the Isthmian canal zone, who has been in Washington for several weeks to attend the meetings of the Isthmian canal commission, expects to return to Panama on March 11.

Edwin S. Cunningham of Marysville, Tenn., American consul at Bergen, Norway, called on the president and told him the prosperity of Norway was increasing and the country was looking forward to improved commercial relations with America.

Benjamin Draper, a young farmer, was found dead in the roadway near Peru, Ind., the victim of a runaway accident.

Secretary Taft left Washington Sunday night for Chicago, Detroit and other western cities, where he will attend several banquets.

Thomas B. Scandrett, director of the Allegheny, Pa., department of safety, who was charged with extortion in connection with the recent reform crusade in that city, was acquitted.

The selection of William C. Kennedy as surveyor of customs at Columbus, Ohio, has been announced.

Attorneys representing Chicago and Sheboygan (Wis.) firms have filed an involuntary petition in bankruptcy at Little Rock, Ark., against the Falk-Ottenheimer company, wholesale hatters. The liabilities are placed at $85,000 and the assets at $80,000.

LATEST CASH MARKET REPORTS

Chicago Produce.

Butter—Extra creamery, 29½c; prints, 30½c; firsts, 27@28c; seconds, 24@26c; renovated, 19½@22c; dairies, Cooleys, 24½c; firsts, 23c; packing stock, 15@18½c; storage, 21@21½c.

Eggs—Fresh stock at mark, new cases included, 17½c; cases returned, 12c; firsts 22½c; prime firsts, packed in whitewood cases, 23½c; packed for city trade, 19½c; storage eggs, 8c.

Cheese—Full cream, daisies, 12c; twins 11½@12c; young America, 13c; long horns 11½@12c; Swiss block, 12@12½c; drum 11½c; limburger, choice, 11@11½c; off grades, 6@8c; brick, 12@12½c; off grades 10@12c.

Fish—Black bass, 14c; carp and buffalo 2c; pike, 7c; pickerel, 6c; perch, 4c; sunfish, 2c; crappies, 2@3c.

Live poultry—Turkeys, per lb, 15@16c; chickens, fowls, 11½c; roosters, 7½c; springs, 11½c per lb; ducks, 12c; geese, 9@9c.

Game—Rabbits, $1@1.10 per doz; jacks, gray, $1.50 per doz; white, large, $2@2.50 per doz; opossums, 75@40c apiece, bear saddle, 12@12½c per lb.

Apples—Russets, $4@5 per bbl; Greenings, $4.25@5.50 per bbl; Baldwin, $4.25@5.25 per bbl; Ben Davis, $4.25@5.25 per bbl.

Berries—Strawberries, Florida, 35@40c per qt.

Green vegetables—Asparagus, hothouse, $2 per doz; beets, home-grown, 75@85c per sack; Brussel sprouts, California, 10@12c per qt; cabbage, $1.25@1.85 per bbl; carrots, home-grown, 50@60c per sack, cauliflower, California, $2.50 per crate; celery, 10@20c per bunch; cucumbers, hothouse, 40c@$1.75 per doz; egg plant, Florida, $2@4 per crate; horseradish, home-grown, 4@5½c per doz; lettuce, head, $2@4 per bbl; leaf, 40@45c per case; mushrooms, 30@60c per lb; onions, home-grown, 35@40c per sack; Spanish, $1.25@1.35 per crate; potatoes, car lots on track, 45@70c per bu; parsnips, home-grown, 75@85c per sack; parsley, home-grown, 20@25c per doz; peppers, Florida, $4@4.25 per case; pieplant, 20@60c per doz; radishes, home-grown, 15½@50c per doz; shallots, Louisiana, $9@10 per bbl; spinach, Illinois, 25@35c per box; string beans, Florida, $4@7.50 per box; sweet potatoes, $1@2.50 per bbl; tomatoes, $2.50@6 per case; turnips, home-grown, 80@91c per sack; watercress, Virginia, 12@15c per doz.

Beans—Market firm; self-working, common to choice, $55@90 per bu; hurl, common to choice, $55@95 per ton; dwarf, $65@75 per ton.

Elgin Butter Market.

Elgin, Ill., Feb. 15.—Butter firm, official at 28c.

Grain Quotations.

WHEAT.

Chicago—No. 2 red, 84¾@85¾c.
New York—No. 2 red, 88⅞c.
Minneapolis—No. 1 northern, 81⅝@82c.
St. Louis—No. 2 red, 80@80½c.
Duluth—No. 1 northern, 80½c.
Kansas City—No. 2 hard, 75¾@75⅞c.
Milwaukee—No. 1 northern, 85½c.
Toledo—No. 2 red, 81c.

CORN.

Chicago—No. 2, 39½@39⅝c.
Liverpool—American mixed, 2s 11½d.
New York—No. 2, 49½c.
Peoria—No. 3, 40c.
St. Louis—No. 2, 40@40½c.
Kansas City—No. 2 mixed, 39½c.
Milwaukee—No. 3, 40c.

OATS.

Chicago—Standard, 30½@31c.
New York—Mixed, 36½c.
St. Louis—No. 2, 30c.
Kansas City—No. 2 mixed, 29½c.
Milwaukee—Standard, 31½c.

Live Stock.

CATTLE.

Chicago—$4.60@6.15.
Omaha—$4.75@5.65.
Kansas City—$2.25@6.10.
St. Louis—$2.10@6.25.
St. Joseph—$4.75@5.30.
New York—$4.50@6.25.

HOGS.

Chicago—$5@6.12½.
Omaha—$5@6.15.
Kansas City—$5.80@6.17½.
St. Louis—$5.25@6.30.
St. Joseph—$4.75@6.65.
New York—$5.25@6.75.

SHEEP AND LAMBS.

Chicago—$5@7.50.
Omaha—$4.85@7.20.
Kansas City—$4.25@7.
St. Louis—$5@6.25.
St. Joseph—$5.25@7.15.
New York—$4.75@8.75.

HIDDEN PUZZLE PICTURE.

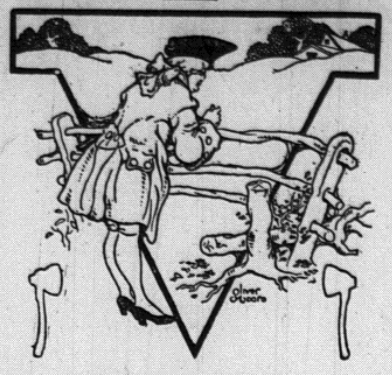

Find Little George and the Hatchet.

J. A. M'CALL DEAD AT LAUREL HOUSE

Former President of New York Life Company Dies of Broken Heart

BREAKDOWN DUE TO EXPOSURE

Revelations Before Legislators Cause Man Who Was Regarded as Foremost Insurance Chief to Lose Health and Fill Last Hours with Bitterness.

New York special: John Augustine McCall, former president of the New York Life insurance company, recipient of a $100,000 a year salary and until a few months ago looked upon as the foremost insurance man in America, if not in the entire world, is dead at the palatial Laurel house in Lakewood, N. J., of a broken heart. He died discredited and denounced, and the closing hours of his life were filled with bitterness. Only his family remained faithful and believed in him to the end.

Mr. McCall was 60 years old and in strong health and spirits when the Armstrong legislative committee was called together to investigate the affairs and methods of the great life insurance companies. His breakdown and death were caused directly by the sensational revelations which followed—revelations that called down on McCall's head the wrath of an angry nation and forced him in haste to resign and to sell under the hammer his beautiful summer palace at Long Branch, N. J., which cost him close to $1,000,000.

Alexander Near Death.

Nor does it end here. While Mr. McCall lies dead at Lakewood, executed as it were by outraged public opinion, James W. Alexander, former president of the Equitable Life, stripped of his fortune, is seriously ill and not expected to live, and Richard A. McCurdy, former president of the Mutual Life, is preparing to exile himself from his native country in order to escape legal proceedings which, however, he probably has delayed too long to do, as steps to force him to refund money belonging to the Mutual Life are already about to be taken. When the proceedings are over it is predicted by many that Mr. McCurdy will be left practically a poor man to begin life all over again.

Unconscious Fourteen Hours.

John A. McCall died at 5:33 o'clock Sunday afternoon at the Laurel house in Lakewood, where he had been taken three weeks ago in the hope that the change might benefit his health, which had suffered a breakdown two months ago. The news of the death was not given out by the family until some time after the end. Then Mr. McCall's son, John C. McCall, briefly announced: "The end has come. My father has passed away."

Mr. McCall had been unconscious since about 1 o'clock Sunday morning except possibly for one brief minute in the afternoon when his eyes opened and looked into the face of his wife who was bending over him. He smiled and as he did so, his eyes closed again and he remained in the coma until the end.

GIVES LIFE TO SAVE FRIEND

Girl Runs on Trestle Before Freight Train and Rescues Companion.

Glasgow, Mo., dispatch: In saving her friend from being crushed by a freight engine Miss Anna Mae Diggs Sunday afternoon lost her life on the west approach of the Chicago & Alton bridge. Miss Diggs, Miss Louise Arthur and two other young women had walked across the bridge and were nearing the end of the west approach when they heard a train behind them. All four ran, and three got safely off the embankment, but Miss Arthur stumbled and fell on the tracks. Miss Diggs ran to her and threw her from the tracks. At the same instant the pilot of the locomotive struck the rescuer, killing her instantly.

HUSBAND GOES BLIND; WIFE'S ILLNESS CAUSE

Protracted Weeping of Boarding House Keeper Results in His Losing Eyesight in His Grief.

New York dispatch: As a result of a protracted fit of weeping brought on by the announcement of his wife's approaching death, Egbert Terry, a boarding house keeper at East Morriches, N. Y., became totally blind Sunday.

Mrs. Terry, who was suffering from a dangerous malady, visited East Hampton a short time ago, hoping that the change of air might restore her to health. Since then her husband eagerly awaited news of her condition. At last came the announcement of a sudden change for the worse. Terry was seized with a violent fit of weeping. The sympathy of his friends only tended to augment his grief.

When from sheer exhaustion his tears ceased to flow it was discovered that his eyesight was almost gone. He was undergoing treatment for cataracts, which doubtless would have resulted successfully, but he is likely now to be totally blind for life.

Despite his infirmity, Terry has rejoined his wife that he may hold her hand even though he cannot see her face in her last hours of life.

DRAG WOMEN FROM PRAYERS

Troops Also Ride Down Crowds in the French Church Riots.

Brest cablegram: The efforts of the authorities to take an inventory of church property have resulted in serious riots at Roscoff. The crowds were charged by troops and men and women were struck with the flats of sabers and trampled under the hoofs of the horses. The people threw showers of stones, seized the bridles and prodded the horses. When the church door was broken down with axes the choir was found filled with women who, with their arms crossed, were weeping and shouting. The noise was deafening. The gendarmes finally dragged them away, as they refused to walk.

START ANTI-JEWISH RIOT

Town of Vietka, Russia, Is Reported to Be in Flames.

Kieff, Russia cable: An anti-Jewish riot broke out Sunday at Vietka, a town of 6,000 inhabitants near Gomel. A large part of the town is in flames and troops have been sent there from Gomel. It is not known whether there were any fatalities.

Warsaw, Russian Poland, Feb. 19.—In pursuance of the campaign of interference with the elections to the national assembly a band of thirty social revolutionaries Sunday invaded a political meeting in the city hall and broke it up by shouting, firing revolvers and smashing the furniture. The thousand electors present fled in panic.

Arrest Paroled Patient.

Fremont, O., dispatch: Dr. George Cowell formerly of Joliet, Ill., a paroled inmate of Kankakee, Ill., asylum, was arrested at Clyde by United States Marshal Owens, charged with sending an obscene letter to Joseph Griffin at Elwood, Ill.

KILLS WIFE'S SUITOR IN HOTEL

Texas Oil Operator Finds Couple in a Room and Shoots Man.

Houston, Tex., dispatch: James Hardcastle, a prominent oil man of Humble, Texas, shot and instantly killed J. W. Huber, one of his employes, in the corridor of a hotel here. Hardcastle had sent his wife to Houston to get her away from the alleged attentions of Huber. The husband came to Houston and found his wife and Huber at a hotel.

CALLS THE FLAG "A DIRTY RAG"

Bishop Turner Attacks United States at Convention of Negroes.

Macon, Ga., dispatch: In an address before the 500 delegates attending the convention of negroes Thursday to discuss racial problems, Bishop H. M. Turner declared the American flag to be a dirty and contemptible rag. He further said that perdition was an improvement on the United States as far as the negro was concerned.

CANNOT EVADE RATE PROVISION

Railroads Must Receive Full Tariff for Carrying Commodities.

ATTEMPT TO NULLIFY THE LAW

New York, New Haven and Hartford Company Bought Coal at the Mines and Sold It at Destination Irrespective of Charges.

Washington special: Justice White Monday delivered the opinion of the supreme court of the United States in the cases of New York, New Haven and Hartford Railroad company vs. the Interstate Commerce Commission and the Interstate Commerce Commission vs. the Chesapeake and Ohio Railroad company, affirming the decision of the United States circuit court for the western district of Virginia. The cases involved the question of discrimination in freight rates on coal by the Chesapeake and Ohio in favor of the New York, New Haven and Hartford road as against other shippers. The decision was against the railroad company.

Decides Question of Rates.

Putting aside for the time all other questions, Justice White took up the case as it appears under the interstate commerce law and stated the question to be decided to be the following: "Has a carrier engaged in interstate commerce the power to contract to sell and transport, in completion of the contract, the commodity sold when the price stipulated in the contract does not pay the cost of purchase, the cost of delivery and the published freight rates?"

Violates Second Section.

Justice White said there were practically no previous decisions of the court to quote as precedents.

"It cannot," he said, "be challenged that the great purpose of the act to regulate commerce, while seeking to prevent unjust and unreasonable rates, was to secure equality of rates as to all and to destroy favoritism. Now, in view of the positive command of the second section of the act, that no departure from the published rate shall be made, 'directly or indirectly,' how can it in reason be held that a carrier may take itself from out the statute in every case simply by electing to be a dealer and transport a commodity in kind character?"

Would Nullify the Law.

The judge added: "Now, if by the mere fact of purchasing and selling merchandise to be transported a carrier is endowed with the power of disregarding the published rate it becomes apparent that the carrier possesses the right to treat the owners of like commodities by entirely different rules. Thus the statute, while subjecting the public to the prohibitions, would exempt the carrier and would thereby enormously increase the opportunities of the latter to do the wrongs which the statute was enacted to prevent.

Strengthens Injunction.

Coming to the consideration of the case at issue, Justice White said the court thought it established beyond doubt that, desiring to stimulate the production of coal along its line, the Chesapeake and Ohio bought and sold the coal without reference to whether the net result to it would realize its published rates.

The court's appeal of the Interstate commerce commission was considered briefly and the general conclusion reached "that the injunction below should be modified and enlarged by perpetually enjoining the Chesapeake and Ohio from taking less than the rates fixed in its published tariff of freight rates by means of dealing in the purchase and sale of coal. And, as thus modified, the decree below is affirmed."

SALARY IS SPURNED BY MAYOR

Executive of Portage, Wis., Refused to Accept Pay for Services.

Portage, Wis., dispatch: Mayor Alois Zienert, banker, manufacturer and philanthropist, has refused to accept his salary of $400 for his last year's services to the city. He declares that in a city the size of Portage, where the office is hardly more than honorary, a citizen who is worth the honor of election should be sufficiently public spirited to give his services to the city.

BARS POWDER IN IOWA JULY 4

House Passes Rigid Anti-Firecracker Measure.

Des Moines, Iowa, dispatch: The Iowa house of representatives has passed Offil's anti-firecracker bill. The measure makes it a misdemeanor, punishable by fine and imprisonment, to discharge firecrackers, toy pistols, revolvers or other explosives on July 4. The law applies to the entire state of Iowa.

MARK LANDING OF AMERICANS

Battle Field Commission Dedicates Monument on Cuban Soil.

Santiago, Cuba, cable: The American Santiago battle field commission Thursday night entertained hundreds of persons on board the army transport Sumner and left Friday morning for Daiquiri, where the commissioners dedicated the monument erected to mark the first landing of United States troops in Cuba in the war of 1898.

TERRIBLE SCALY ECZEMA.

Eruptions Appeared on Chest, and Face and Neck Were All Broken Out—Cured by Cuticura.

"I had an eruption appear on my chest and body and extend upwards and downwards, so that my neck and face were all broken out; also my arms and the lower limbs as far as the knees. I at first thought it was prickly heat. But soon scales or crusts formed where the breaking out was. Instead of going to a physician I purchased a complete treatment of the Cuticura Remedies, in which I had great faith, and all was satisfactory. A year or two later the eruption appeared again, only a little lower; but before it had time to spread I procured another supply of the Cuticura Remedies, and continued their use until the cure was complete. It is now five years since the last attack, and have not seen any signs of a return. I have more faith in Cuticura Remedies for skin diseases than anything I know of. Emma E. Wilson, Lincomb, Iowa, Oct. 1, 1905."

Was a Lucky Calamity.

As time passes it becomes more and more evident that the big fire of two years ago was a lucky calamity for Baltimore. In two days it cleared away acres and acres of ancient, tumble-down buildings that in the ordinary course of events might have obstructed the progress of the city for years. It awakened enterprise; it opened the way for new ideas and new men; it aroused the city to the need for a general municipal housecleaning and it provided an opportunity to widen narrow streets, to improve useless docks and to do other things. True enough, a great many Baltimoreans were ruined by the fire and their fate excites sympathy, but a great many more in the two years that have passed have profited. Today Baltimore is the better for that terrible Sunday—more alert, more modern, more prosperous and more progressive.—Baltimore Herald.

A NEW DEPARTURE IN SPEED.

On Monday, February 19th the Big Four Ry. inaugurated a new fast train service, Chicago to Cincinnati, leaving Chicago 11:30 p. m., arriving Indianapolis 4:40, Cincinnati 7:45 a. m., consuming eight hours and fifteen minutes covering three hundred miles of distance.

This schedule is the same as the fastest time made by day-light trains between above cities, and will make but one stop, at Indianapolis. The train will consist of Pullman's latest sleepers, ladies' coach and smoking car Chicago to Cincinnati, with a local sleeper Chicago to Indianapolis and sidetracks for later place for occupancy until 7 a. m.

This will be a passenger train entirely and no express or mail will be handled. This will allow patrons to visit the theater or their friends before leaving Chicago and they can eat breakfast in Cincinnati next morning.

For tickets and reservations on this train apply to all ticket agents or L. P. Spining, General Northern Agent, 238 Clark St., Chicago.

Clever Actress.

Mme. Simone Le Bargy, now playing in a French play at Paris, is surely one of the most accomplished artists of modern times. She has just accepted an engagement to play in German at the Volks theater at Vienna. Mme. Le Bargy speaks German with the ease and purity with which she speaks English.

Important to Mothers.

Examine carefully every bottle of CASTORIA, a safe and sure remedy for infants and children, and see that it

Bears the Signature of Chas. H. Fletcher.

In Use For Over 30 Years.
The Kind You Have Always Bought.

Peer's School Is Popular.

Of 200 youths belonging to the imperial clan and to other princely and noble Manchu and Mongol families who presented themselves as candidates for admission to the new peers' school at Pekin, established by imperial edict, thirty were rejected.

Garfield Tea, Mild Laxative.

Nothing has yet taken the place of Garfield Tea. Nature's remedy for kidney and liver trouble, constipation and sick headache. Contains no harmful ingredients, nothing but medicinal herbs. Sold at all drug stores. Send for free sample to Garfield Tea Co., Brooklyn, N. Y.

Lover of Music.

Miss Edith Wetmore, daughter of the wealthy Rhode Island senator, is one of the most consistent music lovers among fashionable folk, and has been an earniest worker in the effort to establish a national conservatory in Washington.

Shake Into Your Shoes

Allen's Foot-Ease, a powder. It cures painful, smarting, nervous feet and ingrowing nails. It's the greatest comfort discovery of the age. Makes new shoes easy. A certain cure for sweating feet. Sold by all Druggists, 25c. Trial package FREE. Address A. S. Olmsted, Le Roy, N. Y.

First Bachelor General.

Gen. John C. Bates, who will be head of the general staff for one brief month, is the first bachelor in the history of the American army to attain this eminence.

Washing Windows.

The method of washing windows has changed very much of late; have a pail of lukewarm suds made from Ivory Soap. Dip a soft cloth in the water; squeeze almost dry and wipe the glass off. Then polish with chamois as it leaves no lint and does the work with more ease.

ELEANOR R. PARKER.

A woman can argue down the ablest men, if she just sails in.