LIEUTENANT BOWMAN.

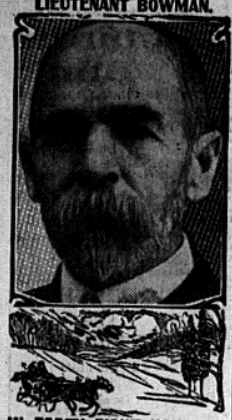

IN FORTY-EIGHT HOURS PE-RU-NA CURED HIM.

Cold Affected Head and Throat—Attack was Severe.

Chas. W. Bowman, 1st Lieut. and Adjt. 4th M. S. M. Cav. Vols., writes from Lanham, Md., as follows:

"Though somewhat averse to patent medicines, and still more averse to becoming a professional affidavit man, it seems only a plain duty in the present instance to add my experience to the columns already written concerning the curative powers of Peruna.

"I have been particularly benefited by its use for colds in the head and throat. I have been able to fully cure myself of a most severe attack in forty-eight hours by its use according to directions. I use it as a preventive whenever threatened with an attack.

"Members of my family also use it for like ailments. We are recommending it to our friends."

—Chas. W. Bowman.

Ask Your Druggist for Free Peruna Almanac for 1907.

A Positive CURE FOR CATARRH

Ely's Cream Balm

is quickly absorbed. Gives Relief at Once.

It cleanses, soothes, heals and protects the diseased membrane. It cures Catarrh and drives away a Cold in the Head quickly. Restores the Senses of Taste and Smell. Full size 50 cts. at Druggists or by mail; Trial size 10 cts. by mail.

Ely Brothers, 56 Warren Street, New York.

ELY'S CREAM BALM CATARRH HAY-FEVER COLD IN HEAD 50 CTS. ELY BROS.

Fine Feat of Engineering.

The feat of moving a lighthouse without taking it apart or dismantling it in any way has recently been accomplished at Ashtabula. The range light, weighing 65 tons and standing 65 feet high, was placed on a lighter and towed along the river a distance of 750 feet, and then successfully place on a new site. It was raised by the use of jacks and moved on rollers to and from the lighter. Guy ropes held it in position while moving.

SCALY ERUPTION ON BODY.

Doctors and Remedies Fruitless—Suffered 10 Years—Completely Cured by Cuticura.

"When I was about nine years old small sores appeared on each of my lower limbs. I scratched them with a brass pin and shortly afterwards both of those limbs became so sore that I could scarcely walk. When I had been suffering for about a month the sores began to heal, but small scaly eruptions appeared where the sores had been. From that time onward I was troubled by such severe itching that, until I became accustomed to it, I would scratch the sores until the blood began to flow. This would stop the itching for a few days, but scaly places would appear again and the itching would accompany them. After I suffered about ten years I made a renewed effort to effect a cure. The eruptions by this time had appeared on every part of my body except my face and hands. The best doctors in my native county advised me to use arsenic in small doses and a salve. I then used to bathe the sores in a mixture which gave almost intolerable pain. In addition I used other remedies, such as iodine, sulphur, zinc salve, ——'s Salve, —— Ointment, and in fact I was continually giving some remedy a fair trial, never using less than one or two boxes or bottles. All this was fruitless. Finally my hair began to fall out and I was rapidly becoming bald. I used ——'s ——, but it did no good. A few months after, having used almost everything else, I thought I would try Cuticura Ointment, having previously used Cuticura Soap and being pleased with it. After using three boxes I was completely cured, and my hair was restored, after fourteen years of suffering and an expenditure of at least $50 or $60 in vainly endeavoring to find a cure. I shall be glad to write to any one who may be interested in my cure. B. Hiram Mattingly, Vermillion, S. Dak., Aug. 18, 1906."

Man cannot be altogether cleared from injustice in dealing with beasts as he now does.—Heraclitus.

END OF DEBATE NEAR

SENATE LIKES NEW BROWNSVILLE RESOLUTION.

TALKING ALMOST OVER

Carmack, Stone, Money and Knox Uphold the President's Course —House Passes Fortifications Bill.

Washington. — Senate leaders Wednesday night regarded the end of the Brownsville discussion as in sight and it was confidently expected that a compromise resolution offered by Senator Foraker just before the close of Wednesday's session will be adopted. Mr. Foraker had the floor to make what he expressed the hope would be the concluding speech on the subject. He will proceed immediately after morning business Thursday, unless interfered with by the special order of the day, which is the delivery of eulogies on the life of the late Senator Bate of Tennessee.

Whether he speaks Thursday or Friday, it is expected that a vote will soon follow, although it is possible that other brief speeches may be made before the end is reached.

While on the floor Mr. Foraker offered a substitute for all of his previous resolutions on the Brownsville affair as follows:

"Resolved, That the committee on military affairs is hereby authorized and directed by subcommittee or otherwise to take and have printed the testimony for the purpose of ascertaining all the facts with reference to or connected with the affray at Brownsville, Texas, on the night of August 13, 1906. Said committee is authorized to send for persons and papers, to administer oaths; to sit during the sessions of the senate, and if deemed advisable, at Brownsville or elsewhere; the expenses of the investigation to be paid out of the contingent fund of the senate."

The language of this provision is satisfactory to Senator Lodge and other supporters of the administration in the matter of the discharge of the negro troops, and it is believed by senators that it will be quite generally accepted.

The feature of the debate Thursday was the arraignment by Senator Carmack of Republican senators who have criticised the president for his action in the Brownsville matter. He regarded it as an attempt to "dethrone" the president as the leader of the party and declared that either the president must be renominated or the platform on which he stood returned to the Democrats.

The fortifications appropriation bill was passed by the house without amendment, an unusual thing with appropriation bills.

DEAD MAN CALLED DEFAULTER.

Congressman Adams, Who Killed Himself, Had Pillaged Estate.

Philadelphia.—The late Congressman Robert Adams, Jr., of this city, who committed suicide in his apartments in Washington last year by shooting, was declared in the orphan's court Wednesday to have been a defaulter to the amount of $70,000.

The startling assertion was made during an argument in surcharge proceedings brought against H. Carlton Adams, surviving executor and trustee of the estate of his father, Robert Adams, Sr., by his stepmother, Mrs. Robert Adams, Sr., and his stepsister, Mrs. Charles Moran of New York.

Counsel for H. Carleton Adams told the court he would show that Congressman Adams had appropriated to his own use $70,000 worth of bonds belonging to the estate of Robert Adams, Sr., and to H. Carlton Adams.

RUSSIAN COUNT BURNS ALIVE.

Nicholas Tolstoi Perishes in Fire That Destroys His Residence.

St. Petersburg.—Count Nicholas Tolstoi, administrator of the imperial estates in Moscow province, has lost his life in a fire which destroyed his residence near Moscow. A woman and two provincial officials, who were his guests, as well as two servants of the household, also perished. The count rescued his wife from the burning building. He then returned in an endeavor to save the imperial funds in his care and was burned to death.

Two Aged Women Asphyxiated.

Cleveland, O. — Misses Anna A. White, aged 76, and Mary L. Blair, aged 60, were found dead at their home at 1952 East Sixty-ninth street Wednesday night. The house was filled with natural gas fumes.

Canadian Labor Leader Dies.

Toronto, Ont.—D. J. O'Donoghue, one of the prominent leaders of labor in Canada, died here Wednesday. He was a charter member of the typographical union of Buffalo, N. Y.

17-Mile Gait for Balloon.

Paris.—Count Henri de La Vaulx made a successful voyage with his new steerable balloon. He attained a speed of 17 miles an hour, and steered and sailed his balloon at will. He descended at the appointed place.

Flood Warning Issued.

Washington.—The weather bureau Wednesday night issued flood warnings announcing the steady rise of the Ohio river and more serious flood conditions below the Little Kanawha and the lower Mississippi.

THE GRAND TRUNK PACIFIC RAILROAD AND WESTERN CANADA.

Will Open Up Immense Area of Free Homestead Lands.

The railway facilities of Western Canada have been taxed to the uttermost in recent years to transfer the surplus grain crop to the eastern markets and the seaboard. The large influx of settlers and the additional area put under crop have added largely to the grain product, and notwithstanding the increased railway facilities that have been placed at the disposal of the public, the question of transportation has proved to be a serious one.

It will, therefore, be good news to everyone interested in Western Canada to know that an authoritative statement has been given out by C. M. Hays, president of the Grand Trunk Pacific Railway, that that railway will do its share towards moving the crop of 1907 from Alberta, Saskatchewan and Manitoba to tide water, and thus assist in removing a serious obstacle which has faced the settlers during recent years. Mr. Hays, who has just completed a trip from Portage la Prairie to Edmonton in a prairie schooner, a distance of 735 miles, which was covered in eighteen days, is enthusiastic about the country.

This will be gratifying to settlers in the Canadian West, even if Mr. Hays declines to be bound to a time limit with the exactitude of a stop-watch. The Grand Trunk Pacific road will be in a position to take part in the transportation of the crop of 1907, and that will be satisfactory to the settlers in that country when the harvest is garnered.

The wheat crop of 1906 in Western Canada was about 90,000,000 bushels, and, with the increased acreage which is confidently expected to be put under crop next year, it is safely calculated that fully 125,000,000 bushels will be harvested in 1907. The necessity for increased transportation facilities are, therefore, apparent, and the statement made by Mr. Hays will bring encouragement to the farmers of the Canadian West, new and old. The opening up of additional thousands of free homesteads is thus assured by the agent of the Canadian Government, whose address appears elsewhere.

Can You Answer?

If you have a friend who thinks he knows it all ask him to explain the difference between an Alexandrine and a woman of Alexandria; a masher and a mashie; adenoids and aneroids; six of one and a half dozen of the other; neoplatonism and platonic friendship; macaronic, macaroni, and Marconi; a referendum and a referee; irreligion and birreligion; the jungle and Port Sunlight; Arminians and Armenians; a carpet knight and a rug headed kern.—Chicago Tribune.

Old Adage Corroborated.

Corroboration of the old saying that "the way to a man's heart is through his stomach" is found in an item which announces that a western millionaire is going to marry his cook.

Garfield Tea purifies the blood and eradicates disease. Take it for constipation. Guaranteed under the Pure Food Law.

Kindness is wisdom. There is none in life but needs it and may learn.—Bailey.

TO CURE A COLD IN ONE DAY

Take LAXATIVE BROMO Quinine Tablets. Druggists refund money if it fails to cure. E. W. GROVE'S signature is on each box. 25c.

A man's good judgment usually shows up the day after.

Lewis' Single Binder straight 5c. You pay 10c for cigars not so good. Your dealer or Lewis' Factory, Peoria, Ill.

If you are a gay old dog you have no right to whine.

Mrs. Winslow's Soothing Syrup, for children teething, softens the gums, reduces inflammation, allays pain, cures wind colic. 25c a bottle.

Uneasy lies the head that wears a crown.

THE FIRST TWINGE

Of Rheumatism Calls for Dr. Williams' Pink Pills if You Would Be Easily Cured.

Mr. Frank Little, a well known citizen of Portland, Ionia Co., Mich., was cured of a severe case of rheumatism by Dr. Williams' Pink Pills. In speaking about it recently, he said: "My body was run down and in no condition to withstand disease and about five years ago I began to feel rheumatic pains in my arms and across my back. My arms and legs grew numb and the rheumatism seemed to settle in every joint so that I could hardly move, while my arms were useless at times. I was unable to sleep or rest well and my heart pained me so terribly I could hardly stand it. My stomach became sour and bloated after eating and this grew so bad that I had inflammation of the stomach. I was extremely nervous and could not bear the least noise or excitement. One whole side of my body became paralyzed.

"As I said before, I had been suffering about five years and seemed to be able to get no relief from my doctors, when a friend here in Portland told me how Dr. Williams' Pink Pills had cured him of neuralgia in the face, even after the pain had drawn it to one side. I decided to try the pills and began to see some improvement soon after using them. This encouraged me to keep on until I was entirely cured. I have never had a return of the rheumatism or of the paralysis.

The pills are for sale by all druggists or sent, postpaid, on receipt of price, 50 cents per box, six boxes $2.50, by the Dr. Williams Medicine Company, Schenectady, N. Y.

Economy is the road to wealth. PUTNAM FADELESS DYE is the road to economy. 10c per package.

The last person to forget a kindness is the one who does it.

Lewis' Single Binder costs more than other 5c cigars. Smokers know why. Your dealer or Lewis' Factory, Peoria, Ill.

It's a wise Satan who keeps his beard away from the candles.

PILES CURED IN 6 TO 14 DAYS.

PAZO OINTMENT is guaranteed to cure any case of Itching, Blind, Bleeding or Protruding Piles in 6 to 14 days or money refunded. 50c.

Many a man smacks of freshness, but freshness gets no smacks.

To recover quickly from bilious attacks, sick-headache, indigestion or colds, take Garfield Tea, the mild laxative. Guaranteed under the Pure Food Law.

Many a citizen who trades on margins wouldn't think of buying a gold brick.

Beware of Ointments for Catarrh that Contain Mercury,

as mercury will surely destroy the sense of smell and completely derange the whole system when entering it through the mucous surfaces. Such articles should never be used except on prescriptions from reputable physicians, as the damage they will do is ten fold to the good you can possibly derive from them. Hall's Catarrh Cure, manufactured by F. J. Cheney & Co., Toledo, O., contains no mercury, and is taken internally, acting directly upon the blood and mucous surfaces of the system. In buying Hall's Catarrh Cure be sure you get the genuine. It is taken internally and made in Toledo, Ohio, by F. J. Cheney & Co. Testimonials free.

Sold by Druggists, price, 75c. per bottle.

Take Hall's Family Pills for constipation.

Origin of Starch.

The art of starching was not introduced into England until the ingenuity of Dutch women in starching ruffs induced Queen Elizabeth to turn to them when she took to wearing cambric and linen cuffs. In 1564 Mistress Dingheln von den Plasse, the refugee daughter of a Flemish knight, came with her husband to London, according to an old writer, and set up an establishment for starching, where she not only plied her trade, but instructed English classes in her art.

Roman Relics Found in Wales.

Workingmen engaged in diverting a roadway at Welwyn, Herts, Wales, unearthed seven Roman urns in a good state of preservation, a Roman spur, two drinking bowls six inches high, one smaller cup, a bowl, some bronze plate, an iron standard and a small urn six inches high.

DODD'S KIDNEY PILLS FOR ALL KIDNEY DISEASES CURES RHEUMATISM BRIGHT'S DISEASE DIABETES BACKACHE

SICK HEADACHE

CARTER'S LITTLE LIVER PILLS. Positively cured by these Little Pills. They also relieve Distress from Dyspepsia, Indigestion and Too Hearty Eating. A perfect remedy for Dizziness, Nausea, Drowsiness, Bad Taste in the Mouth, Coated Tongue, Pain in the Side, TORPID LIVER. They regulate the Bowels. Purely Vegetable.

SMALL PILL. SMALL DOSE. SMALL PRICE.

CARTER'S LITTLE LIVER PILLS. Genuine Must Bear Fac-Simile Signature Brent Good

REFUSE SUBSTITUTES.

NEW WHEAT LANDS IN THE CANADIAN WEST

FARMS IN WESTERN CANADA FREE

5,000 additional miles of railway this year have opened up a largely increased territory to the progressive farmers of Western Canada and the Government of the Dominion continues to give ONE HUNDRED AND SIXTY ACRES FREE to every settler.

THE COUNTRY HAS NO SUPERIOR

Coal, wood and water in abundance; churches and schools convenient; markets easy of access; taxes low; climate the best in the northern temperate zone. Law and order prevail everywhere.

For advice and information address the SUPERINTENDENT OF IMMIGRATION, Ottawa, Canada, or any authorized Canadian Government Agent.

C. J. BROUGHTON, Room 430 Quincy Bldg., Chicago, Ill.; W. H. ROGERS, third floor, Traction Terminal Bldg., Indianapolis, Ind.; or T. O. CURRIE, Room 12 B, Callahan Block, Milwaukee, Wis.

STOPS THE TICKLE

DR. DYSON'S RESOLEIN TABLETS will stop that cough and give you sleep. A remedy that has stood the test for 30 years, an unfailing cure for Coughs, Bronchitis, Sore Throat, Lungs, Stomach or Bowels. Sold by druggists, or by mail on receipt of 25 cents per box. (20 tablets.) DYSON MEDICINE CO., Bloomington, Illinois.

ALL EYES ON LINON AND EASTERN COLORADO. The best land in the West as a money maker; gain of $10 to per acre, close to good markets, crops raised that are a credit to Illinois or Kansas; in the Sun. For particulars, address W. E. PENDRIGH, LINON, COLO.

VIRGINIA FARMS and HOMES FREE CATALOGUE of Splendid Bargains. R. B. CHAPTIN & CO., Inc., RICHMOND, VA.

CALIFORNIA Irrigated Farms. 20 acre tracts, $250 up. Easy terms. Only 5 hours' ride from Chicago. Write Wonderful 1906 O'Farrel St., San Francisco.

PATENTS Trade Marks, Design Patents, Information Freely given. W. E. SHEPHERD, Jr., Pacific Bldg., Wash., D.C.

THE DISCOVERER

Of Lydia E. Pinkham's Vegetable Compound, the Great Woman's Remedy for Woman's Ills.

LYDIA E. PINKHAM

No other medicine for Woman's ills in the world has received such widespread and unqualified endorsement.

No other medicine has such a record of cures of female illnesses or such hosts of grateful friends as has Lydia E. Pinkham's Vegetable Compound.

For more than 30 years it has been curing all forms of Female Complaints, Inflammation and Ulceration, and consequent Spinal Weakness.

It has cured more cases of Backache and Local Weaknesses than any other one remedy. It dissolves and expels tumors in an early stage of development.

Irregularities and periodical pains, Weakness of the Stomach, Indigestion, Bloating, Nervous Prostration, Headache, General Debility quickly yield to it; also deranged organs, causing pain, dragging sensations and backache. Under all circumstances it acts in harmony with the female system.

It removes that wearing feeling, extreme lassitude, "don't care" and "want-to-be-left-alone" feeling, excitability, irritability, nervousness, dizziness, faintness, sleeplessness, flatulency, melancholy or the "blues". These are indications of Female Weakness, or some derangement of the organs, which this medicine cures as well as Chronic Kidney Complaints and Backache, of either sex.

Those women who refuse to accept anything else are rewarded a hundred thousand times, for they get what they want—a cure. Sold by Druggists everywhere. Refuse all substitutes.

160 ACRE FARMS IN WESTERN CANADA FREE

FREE Homesteads IN

WESTERN CANADA.

Special Trains Leave Chicago, March 19th, FOR

Manitoba, Saskatchewan and Alberta Homesteads.

Canadian Government representatives will accompany this train through to destination.

For certificate entitling cheap rates, literature and all particulars, apply to

C. J. BROUGHTON, Room 430 Quincy Bldg., Chicago, Ill.; W. H. ROGERS, third floor, Traction Terminal Bldg., Indianapolis, Ind.; or T. O. CURRIE, Room 12 B, Callahan Block, Milwaukee, Wis.

PAINT

There's more in paint than the mixing of colors, lead and oil. Best results can be had only from best ingredients, accurate balance of their proportions, and the best method of mixing or assimilation. But most important of all is the grinding process. Upon the fineness depend in large degree the smoothness and covering capacity of a paint.

Buffalo A. L. O. Paints (AGED LINSEED OIL)

are ground through powerful mills of special construction; they contain the purest and most lasting pigments ground in Aged Linseed Oil in correct proportion; they are honestly made; cost no more than inferior paints, and possess all the essential qualities of a **Perfect Paint**

Ask your dealer for Buffalo A. L. O. Ready-Mixed Paints. If he cannot supply you send direct to Manufacturers for prices and folders containing valuable information and chart of 30 up-to-date shades

Buffalo Oil Paint & Varnish Co. BUFFALO, N.Y. CHICAGO, ILL.

GALL-STONE CURE. "Graemer's Calculus Cure" Is a Certain Remedy FOR GALL STONES, Stones in the Kidneys, Stones in the Urinary Bladder or Gravel, Biliousness, Sallow Complexion, Jaundice and all Symptoms of Stone. Write for Free Book. WM. GRAEMER, 4060 North Grand Avenue, ST. LOUIS, MO.

SALESMEN WANTED To sell an article of every day demand to the grocery trade. Salary $900 to $2,000 per year. Experience unnecessary. Write for particulars. THE F. F. MFG. CO., Providence, R. I.

PATENTS Warren E. Coleman, Patent Attorney, Washington, D.C. Advice free. Highest refs. Best services.

MEN and Women make $5,000 a year selling our product. Permanent, profitable and pleasant business. No experience necessary. A. L. SHEA, 100-110 La Salle St., CHICAGO, ILL.

PROTECT YOUR IDEAS DON'T WAIT TO APPLY FOR PATENT Send for FREE BOOKLET and learn why. ELLIS B. STEVENS & CO., 908 10th St., Washington, D. C. Branches at Chicago, Chicago and Detroit. ESTABLISHED 1864. NO PATENT, NO FEE FOR OUR SERVICES

PUTNAM FADELESS DYES

Color more goods brighter and fadeless than any other dye. One 10c package colors all fibers. They dye in cold water better than any other dye. You can dye any garment without ripping apart. Write for free booklet—How to Dye, Bleach and Mix Colors. MONROE DRUG CO., Lancaster, Wisconsin.