NIGHT SWEATS, NO APPETITE, USED PE-RU-NA.

MRS. LIZZIE LOHR, 1155 W. 13th St., Chicago, Ill., writes:

"I take pleasure in writing you these few lines, thinking there may be other women suffering the same as I did.

"I had my complaints for over a year, *night sweats* all winter and *no appetite*. I was *run-down* so far that I had to sit down to do my cooking, I was so weak.

"I tried many different medicines and doctors also. Nothing seemed to do me any good. The doctors wanted to operate on me.

"At last I wrote to Dr. Hartman. I told him just exactly how I was, and he told me what ailed me and how I should take Peruna.

"I did as he told me for four months, and *now I am all cured*.

"No one can tell how thankful I am to him, as I had given up all hopes of ever getting well again.

"I am a widow and the mother of six small children who depend on my support. I work all day and seldom get tired.

"I took five bottles of Peruna in all.

"Any woman wishing to know more about my case may write to me and I will gladly tell all about it.

"I thank Dr. Hartman for what he has done for me."

A Sensitive Soul.

Owen Mudge was a very sensitive man. More than once at a harsh word he had forsaken profitable work and gone home for sympathy to his wife. One morning Owen started out to help Glenn Butler, who had bought a new stump-pulling machine and was preparing to clear a field.

Toward noon Owen came back. Mrs. Mudge sighed and waited sympathetically for the explanation.

"I just couldn't stand it," said Owen, rubbing his jaw. "When I see that stump-puller twist them roots out, it reminded me so of the times I went to the dentist to get back teeth extracted. The first thing I knew I was limp as a rag, and I just ached all over and had to quit."—Youth's Companion.

By following the directions, which are plainly printed on each package of Defiance Starch, Men's Collars and Cuffs can be made just as stiff as desired, with either gloss or domestic finish. Try it, 16 oz. for 10c, sold by all good grocers.

Japanese Men Outnumber Women.

Japan is one of the few countries where the men outnumber the women. The ratio there is 980 to 1,000.

ONLY ONE "BROMO QUININE"
That is LAXATIVE BROMO QUININE. Look for the signature of E. W. GROVE. Used the World over to Cure a Cold in One Day. 25c.

Nnagara Falls as a power generating plant is worth $46,000,000 a year.

Smokers appreciate the quality value of Lewis' Single Binder cigar. Your dealer or Lewis' Factory, Peoria, Ill.

The Bank of England employs 1,000 persons.

DODD'S KIDNEY PILLS
ALL KIDNEY DISEASES
RHEUMATISM
BRIGHT'S DISEASE
DIABETES
75 "Guarantee"

SICK HEADACHE

CARTER'S LITTLE LIVER PILLS. Positively cured by these Little Pills.

They also relieve Distress from Dyspepsia, Indigestion and Too Hearty Eating. A perfect remedy for Dizziness, Nausea, Drowsiness, Bad Taste in the Mouth, Coated Tongue, Pain in the Side, TORPID LIVER. They regulate the Bowels. Purely Vegetable.

SMALL PILL. SMALL DOSE. SMALL PRICE.

CARTER'S LITTLE LIVER PILLS. Genuine Must Bear Fac-Simile Signature Brent Good

REFUSE SUBSTITUTES.

SPOT CASH

FOR SOLDIERS AND HEIRS

All federal soldiers and sailors who served 90 days in 1861 and 1865 and who honorably had their discharges before June 30, 1906, are entitled to additional land right; if they died, leaving a widow, she may use this. This is old soldiers, widows and heirs. Also those soldiers who went West or South after the war and homesteaded government land. Write at once for particulars. Write Rupert B. Corey, Washington, D. C. for further particulars.

MRS. BRADLEY FREE

SLAYER OF EX-SENATOR BROWN ACQUITTED BY JURY.

APPLAUSE FOR VERDICT

Woman Is Released from Custody and Receives Friends in Cell—Going to Goldfield, Nev.

Washington.—The jury in the case of Mrs. Annie M. Bradley, charged with the murder of ex-Senator Arthur Brown, of Utah, at a local hotel on December 8 last, Tuesday morning brought in a verdict of not guilty. The jury reached the courtroom at 10:08.

When the court asked the jurors if they had reached a verdict the foreman answered: "We have."

"What is your verdict, gentlemen?"

"Not guilty."

A demonstration of applause followed the announcement of the verdict.

The prisoner had arrived at her cell in the city hall—a dark, ill-ventilated room directly under the criminal court—an hour before court opened, and remained there with her eldest son, Arthur, until the jury filed in. She was dressed in black and with suppressed excitement watched the jury. There were tears in her eyes, but she bore up bravely and there were no indications of a collapse, as might have been expected at the crisis of such an ordeal.

Immediately after the jury delivered its verdict the court thanked the jury for the manner in which it had performed its duty and the jury in turn, through its foreman, expressed to the court and counsel its thanks for the consideration and courtesy shown it. The jury was then discharged and Mrs. Bradley was released from custody.

She was immediately surrounded by men and women from among the spectators, who pressed upon her congratulations. She returned to the cell from which she had come to hear the verdict and there she received a few visitors. She thanked them for their congratulations and expressed her relief at the conclusion of her trial.

Mrs. Bradley will leave here shortly for Goldfield, Nev., there to join her sister.

PATIENT SHOOTS HER DOCTOR.

Detroit Woman Then Puts Bullet in Her Own Brain.

Detroit, Mich.—Dr. J. A. Attridge, aged 35, and his patient, Mrs. John B. Griffith, aged 35, were taken to hospitals Tuesday night from Mrs. Griffith's room in the Roycourt apartments, 318 Randolph street, both shot through the head and in a critical condition.

Mrs. Griffith had been in Harper hospital several weeks receiving treatment and had just been removed to her rooms under the direction of Dr. Attridge when the shooting occurred. Mrs. Griffith's sister, Miss Stella Wade, of Holly, Mich., had complied with her sister's request to leave the room when she saw Dr. Attridge rushing from the bedroom after her and saw him fall to the floor in the dining-room as the first shot rang out. As Miss Wade ran toward the street to call for help she heard the second shot. When neighbors entered they found Mrs. Griffith lying in bed with a revolver near her and her brain pierced by a bullet. Dr. Attridge lay wounded in the dining-room.

MR. TAFT IN ST. PETERSBURG.

Visits the Duma and Attends Banquet Given by Americans.

St. Petersburg.—The American secretary of war, William H. Taft, was accorded a hearty welcome here Tuesday. He arrived in St. Petersburg in the morning from Moscow and after a round of official visits and a brief rest, visited the Duma, where he spent half an hour listening to the debate n the ministerial declaration.

In the evening Secretary Taft attended a banquet given in his honor by prominent Americans, and made a speech in which he emphatically denied that his round-the-world trip had aught to do with a special policy of the United States, whose sole policy, he said, was one of peace for all nations.

Safe Blowers Use Automobile.

New York.—Burglars, who reached the place in an automobile early Tuesday, blew the safe in the post office at Garden City, L. I., and secured $1,000 in cash and stamps. A village watchman who interrupted their work was robbed himself.

Gen. Allen Thomas Dead.

Waveland, Miss. — Gen. Allen Thomas, United States minister to Venezuela during the second administration of President Cleveland, died at his home here Tuesday, aged 77 years.

Captain Is Held for Cruelty.

Philadelphia.—Capt. Frank S. Leland, of the American barkentine Antioch, now in this port, was held in $1,000 bail Tuesday by a United States commissioner on a charge of cruelty preferred by a former member of the crew. William T. Corcoran, a seaman, alleged that he was chained between decks for 35 days while the vessel was in the tropical zone and was fed on a diet of bread and water. The dispute between the captain and the sailor arose out of a difference as to the best way of splicing a rope.

PRODUCTIVE POWER OF WESTERN CANADA SOIL

Winnipeg Correspondence.

There has never been any who have doubted the productiveness of the soil of Western Canada, but there are sometimes found those who question the fact of its superiority. During the past season it has been shown that in grain raising qualities it possessed the very best. The late spring prevented grain being sown in many cases before the middle of May. Yet, a large percentage of that sown at that time produced excellent yields. Had it not been for the frost early in August, which visited most of the north half of the continent, there would have been a magnificent yield in every district in Western Canada. Throughout the Southern Alberta district where about 100,000 acres was sown to winter wheat the yield will be enormously large. There are vast tracts of valuable grain growing land in Western Canada that are available for homesteads, the Canadian Government giving 160 acres free, and entry may be made by proxy, by any near relative, thus saving considerable cost to the American who may have entry made in this way. Any Canadian Government Agent will give you the particulars.

Your correspondent has just received the following letter from Craik, Saskatchewan, which bears out the statement made in the first part of this letter.

"Craik, Sask., Aug. 1907.

"May 24th we planted a Dahlia root, which we brought with us from Minneapolis. Aug. 12th, 80 days later, it was in bloom. The plant is now 4½ feet high and covered with blossoms. We never got half as many flowers on it in Minneapolis, even during September and October, although we had more time to attend to it there."

I mention this only as an example of the great productive power of the soil here in Saskatchewan, Canada.

Best He Could Do.

It was his first circuit, and, moreover, he had to defend his first client, who was a better known than respected burglar. In an interval he approached a veteran member of the bar and sought for advice.

"And how long do you think I ought to make my speech to the jury, sir?" he finished up.

"I should say about an hour," said the old hand.

"An hour! Why, I thought ten minutes would be ample! Why so long?"

"Well," said his adviser, "you see, they can't sentence him till you're finished, and the longer you talk the longer he'll be out of jail!"—Stray Stories.

Going to Be Fined.

When George Ade was a newspaper reporter he was sent to "write up" an Irish laborer who had fallen from a building. When Mr. Ade arrived on the scene, several officers and others were helping the injured man into the ambulance. Mr. Ade pulled out his pad and pencil. "What's his name?" he asked one of the policemen.

The injured man, who had heard Ade and who mistook him for the timekeeper employed by the contractor, rolled his eyes in a disgusted way.

"What d'ye think o' that?" he muttered. "I'm goin' to be docked for the few minutes I lose goin' to the hospital!"—Success.

Was Holding His Own.

A wealthy man, revisiting his native village, was telling his old cronies around the stove stove how he had achieved his great success. At the close of his recital an old village character that he had known as a boy entered.

"How are you, Tom?" said the great man, holding out his hand. "And how have you been getting along all these years?"

The old fellow shifted his quid and spat.

"Wa'al," he said, "when I hit this town more'n 40 years ago I didn't have a red cent, an' now—wa'al, I guess I'm holdin' my own all right."

BEGAN YOUNG.

Had "Coffee Nerves" from Youth.

"When very young I began using coffee and continued up to the past six months," writes a Texas girl.

"I had been exceedingly nervous, thin and very sallow. After quitting coffee and drinking Postum Food Coffee about a month my nervousness disappeared and has never returned. This is the more remarkable as I am a Primary teacher and have kept right on with my work.

"My complexion now is clear and rosy, my skin soft and smooth. As a good complexion was something I had greatly desired, I feel amply repaid even tho this were the only benefit derived from drinking Postum.

"Before beginning its use I had suffered greatly from indigestion and headache; these troubles are now unknown.

"Best of all, I changed from coffee to Postum without the slightest inconvenience, did not even have a headache. Have known coffee drinkers who were visiting me, to use Postum a week without being aware that they were not drinking coffee.

"I have known several to begin the use of Postum and drop it because they did not boil it properly. After explaining how it should be prepared they have tried it again and pronounced it delicious."

Name given by Postum Co., Battle Creek, Mich. Read the booklet, "The Road to Wellville," in pkgs. "There's a Reason."

CONTAGION A QUESTION OF PREVENTION

Sinks, drains, eating and cooking utensils, sick room linen and clothing frequently carry the dreaded disease-germ unnoticed by the household.

Thorough and hygienic cleansing is the best safeguard against infection, and such a safeguard is found in the universal household necessity—Borax.

This simple preventive carries in itself, disinfecting qualities which enter the fabric or act upon the article to be cleansed in a hygienic manner, eliminating every unwholesome property, rendering it contagion-proof, while at the same time *Borax is of itself as harmless as salt.*

Unlike most disinfectants which depend upon their strength of odor or harmful-to-the-system qualities, to arrest or prevent contagion, Borax is Nature's remedy, being easy to obtain and easy to apply, a simple solution in hot water being all the application necessary and requiring no prescription, it can be obtained from any grocer or druggist in convenient, economical household packages.

In addition to its disinfecting qualities, Borax is especially a household necessity, and can be used for softening water, cleansing and whitening clothes, clearing the skin, whitening hands, makes an excellent dandruff remover and can be used on the finest laces or most delicate fabrics without injury, while as an adjunct to the bath it removes all odor of perspiration and leaves the skin soft and velvety.

AS SHE HAD BEEN ORDERED.

Domestic Cleared Everything Left Over Out of the Ice Box.

There recently entered the service of a Cleveland family a domestic of Scandinavian origin. She had never seen a refrigerator before, and the lady of the house, after initiating her into its mysteries, instructed her neyer to leave anything old or left over in the ice-box, but to keep the refrigerator perfectly clean and fresh by throwing the old things away each morning.

The very next day the mistress, looking out of the window, observed something peculiar in the yard.

"What is that, Sophie?" she asked. "And how did it get there?"

"That is old ice, ma'am," was the proud response, "left over from yesterday. I t'rew it away lake you tol' me."—Harper's Weekly.

SEARS, ROEBUCK & CO. INDICTED.

Charged with Using Mails to Defraud and in Misrepresenting Articles Sold.

Des Moines, Ia.—(Special)—Sears, Roebuck & Co. of Chicago have been charged with using the mails to defraud. The indictment is on three counts. It is alleged that the company misrepresented articles in its catalogues sent through the mails. The first count charges that on June 12, 1907, the company devised a scheme to obtain money by false pretenses from Dr. C. F. Spring of Des Moines by selling him white lead that Sears-Roebuck claim to have made. The indictment alleges it was made by others. A second count is on a ring bought by R. H. Miles, and the third count is the sending of another ring, alleged to have been misrepresented, through the mails.

The Worst Was Yet to Come.

A southern pulpit orator, one Sunday morning, was describing the experience of the prodigal son. In his endeavor to impress his hearers with the shame and remorse that this young man felt and his desire to cast away his wicked doings, he spoke thus:

"Dis young man got to thinking about his meanness and his misery, and he tuk off his coat and frowed it away. And den he tuk off his vest and frowed dat away. And den he tuk off his shirt and frowed dat away too. And den he come to hisself."

Starch, like everything else, is being constantly improved, the patent Starches put on the market 25 years ago are very different and inferior to those of the present day. In the latest discovery—Defiance Starch—all injurious chemicals are omitted, while the addition of another ingredient, invented by us, gives to the Starch a strength and smoothness never approached by other brands.

Not All There.

Bleeker—Your wife seems to have a mind of her own.

Meeker—She did have before our marriage, but she hasn't any more.

Bleeker—What's the answer?

Meeker—She has given me several pieces of it since we faced the parson together.

Caught Whiskers in Safe.

In locking his safe the other night prior to his going home for supper George Edgemont, a paperhanger who lives at Jefferson street and Hermitage lane, Manayunk, shut the safe door upon his flowing whiskers and was held until released by his daughter, says the Philadelphia Inquirer.

Edgemont had been out collecting bills during the day. Returning to his office he opened his safe and placed the money in it. He then threw the door shut, catching the end of his beard in the door. In the excitement incident to his odd predicament he forgot the combination and so could not release himself. With his chin resting on the safe he was discovered about an hour after the accident by his daughter, who came to find what had delayed him. The safe was broken open by a locksmith.

The True Home.

Homes are not built of brick and mortar. It is the people, not the places, that make the homes; the face of a smiling woman, the patter of tiny feet and the music of children's voices, aye, even the barking of a dog and the human look of joy at our coming bring us the nameless charm that we call "home."

PILES CURED IN 6 TO 14 DAYS.
PAZO OINTMENT is guaranteed to cure any case of Itching, Blind, Bleeding or Protruding Piles in 6 to 14 days or money refunded. 50c.

Some real estate dealers waste a lot of valuable time in trying to make mountains out of mole hills.

Lewis' Single Binder — the famous straight 5c cigar, always best quality. Your dealer or Lewis' Factory, Peoria, Ill.

The statesman leads the masses. The masses lead the politician.

The General Demand

of the Well-Informed of the World has always been for a simple, pleasant and efficient liquid laxative remedy of known value; a laxative which physicians could sanction for family use because its component parts are known to them to be wholesome and truly beneficial in effect, acceptable to the system and gentle, yet prompt, in action.

In supplying that demand with its excellent combination of Syrup of Figs and Elixir of Senna, the California Fig Syrup Co. proceeds along ethical lines and relies on the merits of the laxative for its remarkable success.

That is one of many reasons why Syrup of Figs and Elixir of Senna is given the preference by the Well-Informed. To get its beneficial effects always buy the genuine—manufactured by the California Fig Syrup Co., only, and for sale by all leading druggists. Price fifty cents per bottle.

AUTOMOBILES

Do you want to drive and repair them. We have the greatest school in America. 20 Works. Personal instruction all year necessary. Write for full information.

5037 Cottage Grove Ave., CHICAGO, ILL.

$30 AN HOUR Has Been Taken in With Our MERRY GO ROUNDS

Or more profit by operating Razzle Dazzles, Mothers, etc. HERSCHELL-SPILLMAN CO., General Amusement Outfitters. Dept. M. NORTH TONAWANDA, N. Y.

DEFIANCE STARCH easiest to work with and starches clothes nicest.

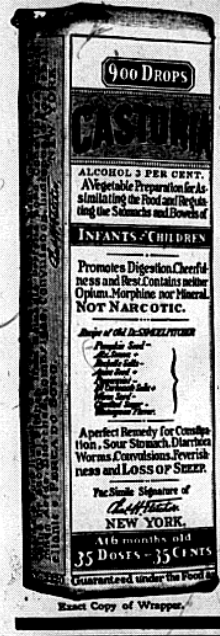

Exact Copy of Wrapper.

CASTORIA

For Infants and Children.

The Kind You Have Always Bought

Bears the Signature of Chas. H. Fletcher.

In Use For Over Thirty Years

CASTORIA

THE CENTAUR COMPANY, NEW YORK CITY.

W. L. DOUGLAS SHOES $3.00 $3.50

SHOES AT ALL PRICES, FOR EVERY MEMBER OF THE FAMILY, MEN, BOYS, WOMEN, MISSES AND CHILDREN.

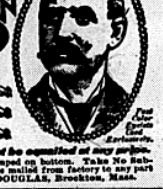

W. L. Douglas $4 and $5 Gilt Edge Shoes cannot be equalled at any price.

CAUTION.—W. L. Douglas name and price is stamped on bottom. Take No Substitute. Sold by the best shoe dealers everywhere. Shoes mailed from factory to any part of the world. Illustrated catalog free. W. L. DOUGLAS, Brockton, Mass.

AN INVESTMENT now will bring you large profits within 30 days. We own 1000 acres of rich mineral land, Gunnison Co., Colo. We are mining and selling it on our last January dividend. We only have a few thousand shares of our stock left, price 10c per share par value $1.00. Write your reservations, at our expense, and let crash follow. Company is chartered for 50 years, 500 shareholders, 10 per cent. January last. References: First National Bank, Pitkin, Colo.; Mechanics National Bank, N. Y. City; First National Bank, Denver, Colo., and Bradstreet's Commercial Agencies.
THE GRANDE INDEPENDENT MINING COMPANY, 1000 Railway Exchange Building, Denver, Colo.

Situation Wanted, steady, suitable, not dusty, in city or village with city conveniences. Am sober, a late graduate, industrious, robust and handy. Fair education. Little cash; best of references. Address Lock Box 1, Hartford, Ill. Full particulars, with 2c postage in envelope, No. 10 or 11, blank.

A. N. K.—A (1907—49) 2207.

RHEUMATISM

is most painful. What's good?

ST. JACOBS OIL

Gives instant relief. Removes the twinges.

USE IT, THEN YOU'LL KNOW

25c.—ALL DRUGGISTS—50c.

160 Acre FARMS Western Canada FREE

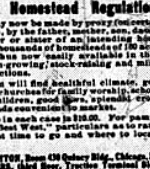

Typical Farm Scene, Showing Stock Raising in

WESTERN CANADA

Some of the choicest lands for grain growing, stock raising and mixed farming in the new districts of Saskatchewan and Alberta have recently been Opened for Settlement under the

Revised Homestead Regulations

Entry may now be made by proxy (otherwise conditions), by the father, mother, son, daughter, brother or sister of an intending homesteader. Thousands of homesteads of 160 acres each are thus now easily available in these great grain-growing, stock-raising and mixed farming sections.

There you will find healthful climate, good neighbors, churches for family worship, schools for your children, good laws, splendid crops, and railroads convenient to market.

Entry fee in each case is $10.00. For pamphlet, "Last Best West," particulars as to rates, routes, best time to go and where to locate, apply to

C. J. BROUGHTON, Room 436 Railway Bldg., Chicago, Ill.; F. A. BONLER, Third Street, Trustee Terminal Bldg., Indianapolis, Ind.; or T. O. CURRIE, Room 17 E. Cahaba Block, Milwaukee, Wis.

PATENTS and TRADE MARKS obtained by ALEXANDER & SPENCER, Washington, D.C. Send for Book of Information and Prices.

PATENTS Thomas G. Johnson, Patent Attorney, 1322 F Street, Washington, D.C. Formerly Examiner U.S. Patent Office.