

Cuba Township

Mrs. Frank Visk and children, Frank and Grace, of Chicago, spent Saturday and Sunday at the home of her Ch. Mr. and Mrs. James Visk. Mrs. Visk had contemplated a crowd gathered at the William Harter home Saturday evening and intended a surprise party on Mr. Harter, the occasion being his birthday. The evening was spent in dancing and card playing. A delicious lunch was served in the small hours of the morning.

Mrs. Frank Lazarevich was a Chicago passenger Tuesday.

Miss Blanche Munn of Chicago spent Sunday with her father, F. Munn.

"Business Notices" bring results.

More WOMEN RIDE

on Goodyear Tires than on any other kind

Fire-changing is not a woman's job. Women prefer Goodyear tires because they are further without giving trouble, hold the car more securely on slippery roads and also safer.

Millions more people ride on Goodyear tires—the percentage of Goodyear-equipped cars increases daily. It's safer, it's economical, it's always the best.

Goodyear Tires

J. S. GIESKE
STEAM VULCANIZING
BARRINGTON, ILL.

GOODYEAR COMPANY GIVESS LOCAL DEALER BEAUTIFUL PLAUQUE

Award of a beautiful plaque was made to J. S. Gieske, Jr., of Goodyear Tire & Rubber Co., of Akron, O., in recognition of his business man's 10 years of friendship with the Chicago dealers.

The plaque was accompanied by a letter from J. W. L. Lindsell, president of the Goodyear Co., expressing his appreciation of Mr. J. S. Gieske's part.

lateral representation of his company as one of its dealers.

The name of Mr. Gieske and the Goodyear Co. both appear in the official letter upon the bottom of the plaque. Various rebuses of transportation, including the private automobile, bus, truck, railroad train, ocean liner, airplane and seaplane, are portrayed in the background.

In the background there is also a picture of the Goodyear plant at Akron and the huge Zeppelin factory and dock which recently were placed on Akron's Municipal map.

Mr. and Mrs. John Burtell and family enjoyed Sunday dinner with Mr. and Mrs. Arthur Pilschneider.

"Business Notices" bring results.

Mr. and Mrs. Walter Gieske and family enjoyed Sunday dinner with Mr. and Mrs. Arthur Pilschneider.

Mr. and Mrs. John Burtell and family enjoyed Sunday dinner with Mr. and Mrs. Arthur Pilschneider.

Mr. and Mrs. John Burtell and family enjoyed Sunday dinner with Mr. and Mrs. Arthur Pilschneider.

Mr. and Mrs. John Burtell and family enjoyed Sunday dinner with Mr. and Mrs. Arthur Pilschneider.

Mr. and Mrs. John Burtell and family enjoyed Sunday dinner with Mr. and Mrs. Arthur Pilschneider.

Mr. and Mrs. John Burtell and family enjoyed Sunday dinner with Mr. and Mrs. Arthur Pilschneider.

Mr. and Mrs. John Burtell and family enjoyed Sunday dinner with Mr. and Mrs. Arthur Pilschneider.

Mr. and Mrs. John Burtell and family enjoyed Sunday dinner with Mr. and Mrs. Arthur Pilschneider.

Mr. and Mrs. John Burtell and family enjoyed Sunday dinner with Mr. and Mrs. Arthur Pilschneider.

Mr. and Mrs. John Burtell and family enjoyed Sunday dinner with Mr. and Mrs. Arthur Pilschneider.

Mr. and Mrs. John Burtell and family enjoyed Sunday dinner with Mr. and Mrs. Arthur Pilschneider.

Mr. and Mrs. John Burtell and family enjoyed Sunday dinner with Mr. and Mrs. Arthur Pilschneider.

Mr. and Mrs. John Burtell and family enjoyed Sunday dinner with Mr. and Mrs. Arthur Pilschneider.

Mr. and Mrs. John Burtell and family enjoyed Sunday dinner with Mr. and Mrs. Arthur Pilschneider.

Mr. and Mrs. John Burtell and family enjoyed Sunday dinner with Mr. and Mrs. Arthur Pilschneider.

Mr. and Mrs. John Burtell and family enjoyed Sunday dinner with Mr. and Mrs. Arthur Pilschneider.

Mr. and Mrs. John Burtell and family enjoyed Sunday dinner with Mr. and Mrs. Arthur Pilschneider.

Mr. and Mrs. John Burtell and family enjoyed Sunday dinner with Mr. and Mrs. Arthur Pilschneider.

Mr. and Mrs. John Burtell and family enjoyed Sunday dinner with Mr. and Mrs. Arthur Pilschneider.

Mr. and Mrs. John Burtell and family enjoyed Sunday dinner with Mr. and Mrs. Arthur Pilschneider.

Mr. and Mrs. John Burtell and family enjoyed Sunday dinner with Mr. and Mrs. Arthur Pilschneider.

Mr. and Mrs. John Burtell and family enjoyed Sunday dinner with Mr. and Mrs. Arthur Pilschneider.

Mr. and Mrs. John Burtell and family enjoyed Sunday dinner with Mr. and Mrs. Arthur Pilschneider.

Mr. and Mrs. John Burtell and family enjoyed Sunday dinner with Mr. and Mrs. Arthur Pilschneider.

Victoriously Proved ... in performance, economy and value

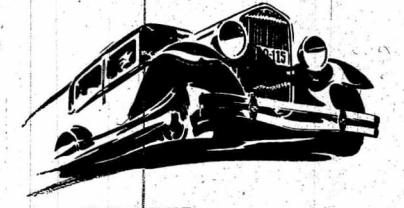

during ESSEX Challenger week

Local Records
SPEED—27½ miles in 272 minutes
RELIABILITY—50 m. p. h. to deadstop in 42 feet
ACCELERATION—3 to 50 m. p. h. in 20 seconds
ECONOMY—21½ miles per gallon

Prove What Every Essex Can Do

Come take a ride tonight. Know by personal experience what the brilliant New Essex Challenge can do. Its exploits of Challenge Week have swept the country. Essex owners led the demonstration. They were to widely followed and abetted by public participation that we are continuing the invitation to Ride—Ride—Ride!

Every locality now has Essex for the accomplishment of some great feat. Hills seldom.

Every climber by Essex in high gear. Remarkable economy articles were established. New acceleration marks were made.

Most important of all—Challenger Week convinced motorists everywhere that Essex represents the greatest dollar for dollar value in car satisfaction that the industry offers. We will gladly give you a personal demonstration of any of these proofs which Essex has established.

Barrington Hudson Essex Co. (Ink Inc.)

Tel., Barrington 25 303 E. Main St.

Starts today! Oakland Pontiac Golden Opportunity used sale cars at stock reduction prices

Here's a great chance to buy a reliable used car at a genuine bargain price! To make room for spring trade-ins on new cars, we must clear out our used car stock at once! All our "Good Will" cars are backed by a written Guarantee to assure complete satisfaction. The car you want is here and our low price will save you money. Prove it for yourself—today.

"Good Will" Guaranteed Cars

1921 BARCLAY 4-DOOR SEDAN
Good time, 1st class written guarantee, low price, good little car.

1922 PONTIAC 4-DOOR SEDAN
Good time, 1st class written guarantee, low price, good little car.

1923 CHEVROLET 4-DOOR SEDAN
Good time, 1st class written guarantee, low price, good little car.

Also a few other good buys in Pontiacs, Chevrolets, Buicks, Fords

Barrington Garage

Tel., Barrington 31 or 21



A woman's place

is in the home, but not in a GRIMY FURNACE ROOM

BOTH you and your wife will be free from the drudgery of furnace-tending when Gas heats your home... This effort

heating... There's a Gas heating system of the size and price to fit your individual needs. It is often practical to convert your present heating system to Gas. Take advantage of our liberal Spring Installation offer and have yours installed now. Phone today for full information.

Install NOW pay only 20% Balance in October

PUBLIC SERVICE COMPANY OF NORTHERN ILLINOIS

TELEPHONE 13 BARRINGTON, ILLINOIS
M. M. SCHWENKER, Local Superintendent

Lake Zurich

Miss Lulu Peltus spent the week with her parents, Mr. and Mrs. Wm. Hoffman of Route 22.

Mrs. Leslie Kistner visited her mother, Mrs. Bessie, and her sister, Mrs. John Brown, Monday.

Mr. and Mrs. Fred Pappert and Mrs. Elmer Gossweiler and son visited the Gossweilers in Mundelein, Sunday.

Mr. and Mrs. Wm. Schumacher are reported on the sick list.

Mr. and Mrs. R. B. Simonet attended the exposition of rubbered appliances in Chicago Tuesday.

Mr. and Mrs. Harold Hase and daughters visited over the weekend with Mrs. Hase's sisters, Mrs. J. Smith and Mrs. Robert Ferris, and their families, in Edin.

Mrs. Roy Loomis and infant son, Calvin, returned Sunday from the Frances E. Willard hospital, Chicago.

Mrs. Francis Perkins was invited to her nephew Clark Moskey's wedding in honor of her birthday.

Mrs. R. B. Simonet and Mrs. Marie Quirk and daughter visited an aunt, Mrs. Frost, in Glen, Thursday evening.

Mr. and Mrs. E. A. Fritz dined at Walsh, Ltd., Sunday to celebrate Mrs. Fritz's mother, Mrs. Simonet, in her home.

Mr. and Mrs. Arthur Krichbaum and family visited relatives Sunday.

Miss Thelma Wasserman, school nurse, visited her parents Sunday.

Mr. and Mrs. Frank Grown, of Chicago and Virginia visited Sunday afternoon at the Clarence Hart cottage home.

Mr. and Mrs. Burroughs and Mrs. Gertie and son visited Sunday afternoon with Mr. and Mrs. Albert Veiling.

Mr. and Mrs. Earl Meyer and family and Mr. and Mrs. Geo. Lachman visited Mr. and Mrs. Wm. Walker Sunday.

Miss Virginia Sigwalt spent Sunday in Chicago.

Mrs. Otto Glor and Miss Alice Thorne were Chicago shoppers Sunday.

Mrs. Emma Pappert and Mrs. M. Simonet went to Chicago Wednesday to help care for their uncle, Mr. Beebe, who is seriously ill.

Mr. and Mrs. Ed Simonet and Mrs. Frank Meyers and family of Barrington visited Sunday at the Carl Ernst home.

Mrs. Ida Marston and son, Harold, and Robert Brown were visitors in Lake Zurich Sunday morning.

Mr. and Mrs. Herman Bushnell and daughter and Mr. and Mrs. Henry Stockert were Sunday visitors at the Aunt Bernice home.

Mr. and Mrs. J. Presnell and family of Chicago visited on the sick list with Mr. and Mrs. Wm. Tonne.

Mrs. Louise Williams is the only girl in the city.

Mrs. F. D. Bessing visited Friday in Long Grove with Mrs. Herman Krueger and Mrs. Wm. Tonne.

Mr. and Mrs. Henry Hoffman and Mr. and Mrs. Fred Thiel attended a surprise Sunday in Mr. Thiel's mother, Mrs. Louisa Thiel, at Gilson.

Mr. and Mrs. Ephraim and Mrs. Kleinhans of Palestine visited Mr. and Mrs. George Krueger, Sunday.

Mr. and Mrs. Fred Stein returned last week from a two-month's visit to relatives in California.

Mrs. Louisa has given the most money from the French building to the Fair since the fair has been in operation, a large sum of money and other equipment, in the way of the increasing business. He will also carry a full stock of fruits, vegetables, groceries, and bakery goods.

Mr. and Mrs. Ed Bessing and son and Mr. and Mrs. Emma Bessing, Robert Henry Bessing, relatives in Illinois, Sunday.

Mr. and Mrs. Chas. Herberich of Long Grove were callers on Mr. and Mrs. Fred Krueger on day recently.

REAL ESTATE TRANSFERS

LAKE COUNTY

(Published by the Lake County Auditor, Fred C. Gossweiler, Auditor of Title, Title Guaranty, 220 Washington Street, Waukegan, Ill. Tel. 4.)

Waukegan-Lake Co. Natl. Bank of Lakeville to a. M. Wm. W. J.

20000 Lot 202, First Add to Wm. Wm. T. B. Sub on Illinois Lake Sec. 20, 21 and 22, 23, 24, 25, 26, 27, 28, 29, 30, 31, 32, 33, 34, 35, 36, 37, 38, 39, 40, 41, 42, 43, 44, 45, 46, 47, 48, 49, 50, 51, 52, 53, 54, 55, 56, 57, 58, 59, 60, 61, 62, 63, 64, 65, 66, 67, 68, 69, 70, 71, 72, 73, 74, 75, 76, 77, 78, 79, 80, 81, 82, 83, 84, 85, 86, 87, 88, 89, 90, 91, 92, 93, 94, 95, 96, 97, 98, 99, 100, 101, 102, 103, 104, 105, 106, 107, 108, 109, 110, 111, 112, 113, 114, 115, 116, 117, 118, 119, 120, 121, 122, 123, 124, 125, 126, 127, 128, 129, 130, 131, 132, 133, 134, 135, 136, 137, 138, 139, 140, 141, 142, 143, 144, 145, 146, 147, 148, 149, 150, 151, 152, 153, 154, 155, 156, 157, 158, 159, 160, 161, 162, 163, 164, 165, 166, 167, 168, 169, 170, 171, 172, 173, 174, 175, 176, 177, 178, 179, 180, 181, 182, 183, 184, 185, 186, 187, 188, 189, 190, 191, 192, 193, 194, 195, 196, 197, 198, 199, 200, 201, 202, 203, 204, 205, 206, 207, 208, 209, 210, 211, 212, 213, 214, 215, 216, 217, 218, 219, 220, 221, 222, 223, 224, 225, 226, 227, 228, 229, 230, 231, 232, 233, 234, 235, 236, 237, 238, 239, 240, 241, 242, 243, 244, 245, 246, 247, 248, 249, 250, 251, 252, 253, 254, 255, 256, 257, 258, 259, 260, 261, 262, 263, 264, 265, 266, 267, 268, 269, 270, 271, 272, 273, 274, 275, 276, 277, 278, 279, 280, 281, 282, 283, 284, 285, 286, 287, 288, 289, 290, 291, 292, 293, 294, 295, 296, 297, 298, 299, 300, 301, 302, 303, 304, 305, 306, 307, 308, 309, 310, 311, 312, 313, 314, 315, 316, 317, 318, 319, 320, 321, 322, 323, 324, 325, 326, 327, 328, 329, 330, 331, 332, 333, 334, 335, 336, 337, 338, 339, 340, 341, 342, 343, 344, 345, 346, 347, 348, 349, 350, 351, 352, 353, 354, 355, 356, 357, 358, 359, 360, 361, 362, 363, 364, 365, 366, 367, 368, 369, 370, 371, 372, 373, 374, 375, 376, 377, 378, 379, 380, 381, 382, 383, 384, 385, 386, 387, 388, 389, 390, 391, 392, 393, 394, 395, 396, 397, 398, 399, 400, 401, 402, 403, 404, 405, 406, 407, 408, 409, 410, 411, 412, 413, 414, 415, 416, 417, 418, 419, 420, 421, 422, 423, 424, 425, 426, 427, 428, 429, 430, 431, 432, 433, 434, 435, 436, 437, 438, 439, 440, 441, 442, 443, 444, 445, 446, 447, 448, 449, 450, 451, 452, 453, 454, 455, 456, 457, 458, 459, 460, 461, 462, 463, 464, 465, 466, 467, 468, 469, 470, 471, 472, 473, 474, 475, 476, 477, 478, 479, 480, 481, 482, 483, 484, 485, 486, 487, 488, 489, 490, 491, 492, 493, 494, 495, 496, 497, 498, 499, 500, 501, 502, 503, 504, 505, 506, 507, 508, 509, 510, 511, 512, 513, 514, 515, 516, 517, 518, 519, 520, 521, 522, 523, 524, 525, 526, 527, 528, 529, 530, 531, 532, 533, 534, 535, 536, 537, 538, 539, 540, 541, 542, 543, 544, 545, 546, 547, 548, 549, 550, 551, 552, 553, 554, 555, 556, 557, 558, 559, 560, 561, 562, 563, 564, 565, 566, 567, 568, 569, 570, 571, 572, 573, 574, 575, 576, 577, 578, 579, 580, 581, 582, 583, 584, 585, 586, 587, 588, 589, 590, 591, 592, 593, 594, 595, 596, 597, 598, 599, 600, 601, 602, 603, 604, 605, 606, 607, 608, 609, 610, 611, 612, 613, 614, 615, 616, 617, 618, 619, 620, 621, 622, 623, 624, 625, 626, 627, 628, 629, 630, 631, 632, 633, 634, 635, 636, 637, 638, 639, 640, 641, 642, 643, 644, 645, 646, 647, 648, 649, 650, 651, 652, 653, 654, 655, 656, 657, 658, 659, 660, 661, 662, 663, 664, 665, 666, 667, 668, 669, 670, 671, 672, 673, 674, 675, 676, 677, 678, 679, 680, 681, 682, 683, 684, 685, 686, 687, 688, 689, 690, 691, 692, 693, 694, 695, 696, 697, 698, 699, 700, 701, 702, 703, 704, 705, 706, 707, 708, 709, 710, 711, 712, 713, 714, 715, 716, 717, 718, 719, 720, 721, 722, 723, 724, 725, 726, 727, 728, 729, 730, 731, 732, 733, 734, 735, 736, 737, 738, 739, 740, 741, 742, 743, 744, 745, 746, 747, 748, 749, 750, 751, 752, 753, 754, 755, 756, 757, 758, 759, 760, 761, 762, 763, 764, 765, 766, 767, 768, 769, 770, 771, 772, 773, 774, 775, 776, 777, 778, 779, 780, 781, 782, 783, 784, 785, 786, 787, 788, 789, 790, 791, 792, 793, 794, 795, 796, 797, 798, 799, 800, 801, 802, 803, 804, 805, 806, 807, 808, 809, 810, 811, 812, 813, 814, 815, 816, 817, 818, 819, 820, 821, 822, 823, 824, 825, 826, 827, 828, 829, 830, 831, 832, 833, 834, 835, 836, 837, 838, 839, 840, 841, 842, 843, 844, 845, 846, 847, 848, 849, 850, 851, 852, 853, 854, 855, 856, 857, 858, 859, 860, 861, 862, 863, 864, 865, 866, 867, 868, 869, 870, 871, 872, 873, 874, 875, 876, 877, 878, 879, 880, 881, 882, 883, 884, 885, 886, 887, 888, 889, 890, 891, 892, 893, 894, 895, 896, 897, 898, 899, 900, 901, 902, 903, 904, 905, 906, 907, 908, 909, 910, 911, 912, 913, 914, 915, 916, 917, 918, 919, 920, 921, 922, 923, 924, 925, 926, 927, 928, 929, 930, 931, 932, 933, 934, 935, 936, 937, 938, 939, 940, 941, 942, 943, 944, 945, 946, 947, 948, 949, 950, 951, 952, 953, 954, 955, 956, 957, 958, 959, 960, 961, 962, 963, 964, 965, 966, 967, 968, 969, 970, 971, 972, 973, 974, 975, 976, 977, 978, 979, 980, 981, 982, 983, 984, 985, 986, 987, 988, 989, 990, 991, 992, 993, 994, 995, 996, 997, 998, 999, 1000.

20000 Lot 202, First Add to Wm. Wm. T. B. Sub on Illinois Lake Sec. 20, 21 and 22, 23, 24, 25, 26, 27, 28, 29, 30, 31, 32, 33, 34, 35, 36, 37, 38, 39, 40, 41, 42, 43, 44, 45, 46, 47, 48, 49, 50, 51, 52, 53, 54, 55, 56, 57, 58, 59, 60, 61, 62, 63, 64, 65, 66, 67, 68, 69, 70, 71, 72, 73, 74, 75, 76, 77, 78, 79, 80, 81, 82, 83, 84, 85, 86, 87, 88, 89, 90, 91, 92, 93, 94, 95, 96, 97, 98, 99, 100, 101, 102, 103, 104, 105, 106, 107, 108, 109, 110, 111, 112, 113, 114, 115, 116, 117, 118, 119, 120, 121, 122, 123, 124, 125, 126, 127, 128, 129, 130, 131, 132, 133, 134, 135, 136, 137, 138, 139, 140, 141, 142, 143, 144, 145, 146, 147, 148, 149, 150, 151, 152, 153, 154, 155, 156, 157, 158, 159, 160, 161, 162, 163, 164, 165, 166, 167, 168, 169, 170, 171, 172, 173, 174, 175, 176, 177, 178, 179, 180, 181, 182, 183, 184, 185, 186, 187, 188, 189, 190, 191, 192, 193, 194, 195, 196, 197, 198, 199, 200, 201, 202, 203, 204, 205, 206, 207, 208, 209, 210, 211, 212, 213, 214, 215, 216, 217, 218, 219, 220, 221, 222, 223, 224, 225, 226, 227, 228, 229, 230, 231, 232, 233, 234, 235, 236, 237, 238, 239, 240, 241, 242, 243, 244, 245, 246, 247, 248, 249, 250, 251, 252, 253, 254, 255, 256, 257, 258, 259, 260, 261, 262, 263, 264, 265, 266, 267, 268, 269, 270, 271, 272, 273, 274, 275, 276, 277, 278, 279, 280, 281, 282, 283, 284, 285, 286, 287, 288, 289, 290, 291, 292, 293, 294, 295, 296, 297, 298, 299, 300, 301, 302, 303, 304, 305, 306, 307, 308, 309, 310, 311, 312, 313, 314, 315, 316, 317, 318, 319, 320, 321, 322, 323, 324, 325, 326, 327, 328, 329, 330, 331, 332, 333, 334, 335, 336, 337, 338, 339, 340, 341, 342, 343, 344, 345, 346, 347, 348, 349, 350, 351, 352, 353, 354, 355, 356, 357, 358, 359, 360, 361, 362, 363, 364, 365, 366, 367, 368, 369, 370, 371, 372, 373, 374, 375, 376, 377, 378, 379, 380, 381, 382, 383, 384, 385, 386, 387, 388, 389, 390, 391, 392, 393, 394, 395, 396, 397, 398, 399, 400, 401, 402, 403, 404, 405, 406, 407, 408, 409, 410, 411, 412, 413, 414, 415, 416, 417, 418, 419, 420, 421, 422, 423, 424, 425, 426, 427, 428, 429, 430, 431, 432, 433, 434, 435, 436, 437, 438, 439, 440, 441, 442, 443, 444, 445, 446, 447, 448, 449, 450, 451, 452, 453, 454, 455, 456, 457, 458, 459, 460, 461, 462, 463, 464, 465, 466, 467, 468, 469, 470, 471, 472, 473, 474, 475, 476, 477, 478, 479, 480, 481, 482, 483, 484, 485, 486, 487, 488, 489, 490, 491, 492, 493, 494, 495, 496, 497, 498, 499, 500, 501, 502, 503, 504, 505, 506, 507, 508, 509, 510, 511, 512, 513, 514, 515, 516, 517, 518, 519, 520, 521, 522, 523, 524, 525, 526, 527, 528, 529, 530, 531, 532, 533, 534, 535, 536, 537, 538, 539, 540, 541, 542, 543, 544, 545, 546, 547, 548, 549, 550, 551, 552, 553, 554, 555, 556, 557, 558, 559, 560, 561, 562, 563, 564, 565, 566, 567, 568, 569, 570, 571, 572, 573, 574, 575, 576, 577, 578, 579, 580, 581, 582, 583, 584, 585, 586, 587, 588, 589, 590, 591, 592, 593, 594, 595, 596, 597, 598, 599, 600, 601, 602, 603, 604, 605, 606, 607, 608, 609, 610, 611, 612, 613, 614, 615, 616, 617, 618, 619, 620, 621, 622, 623, 624, 625, 626, 627, 628, 629, 630, 631, 632, 633, 634, 635, 636, 637, 638, 639, 640, 641, 642, 643, 644, 645, 646, 647, 648, 649, 650, 651, 652, 653, 654, 655, 656, 657, 658, 659, 660, 661, 662, 663, 664, 665, 666, 667, 668, 669, 670, 671, 672, 673, 674, 675, 676, 677, 678, 679, 680, 681, 682, 683, 684, 685, 686, 687, 688, 689, 690, 691, 692, 693, 694, 695, 696, 697, 698, 699, 700, 701, 702, 703, 704, 705, 706, 707, 708, 709, 710, 711, 712, 713, 714, 715, 716, 717, 718, 719, 720, 721, 722, 723, 724, 725, 726, 727, 728, 729, 730, 731, 732, 733, 734, 735, 736, 737, 738, 739, 740, 741, 742, 743, 744, 745, 746, 747, 748, 749, 750, 751, 752, 753, 754, 755, 756, 757, 758, 759, 760, 761, 762, 763, 764, 765, 766, 767, 768, 769, 770, 771, 772, 773, 774, 775, 776, 777, 778, 779, 780, 781, 782, 783, 784, 785, 786, 787, 788, 789, 790, 791, 792, 793, 794, 795, 796, 797, 798, 799, 800, 801, 802, 803, 804, 805, 806, 807, 808, 809, 810, 811, 812, 813, 814, 815, 816, 817, 818, 819, 820, 821, 822, 823, 824, 825, 826, 827, 828, 829, 830, 831, 832, 833, 834, 835, 836, 837, 838, 839, 840, 841, 842, 843, 844, 845, 846, 847, 848, 849, 850, 851, 852, 853, 854, 855, 856, 857, 858, 859, 860, 861, 862, 863, 864, 865, 866, 867, 868, 869, 870, 871, 872, 873, 874, 875, 876, 877, 878, 879, 880, 881, 882, 883, 884, 885, 886, 887, 888, 889, 890, 891, 892, 893, 894, 895, 896, 897, 898, 899, 900, 901, 902, 903, 904, 905, 906, 907, 908, 909, 910, 911, 912, 913, 914, 915, 916, 917, 918, 919, 920, 921, 922, 923, 924, 925, 926, 927, 928, 929, 930, 931, 932, 933, 934, 935, 936, 937, 938, 939, 940, 941, 942, 943, 944, 945, 946, 947, 948, 949, 950, 951, 952, 953, 954, 955, 956, 957, 958, 959, 960, 961, 962, 963, 964, 965, 966, 967, 968, 969, 970, 971, 972, 973, 974, 975, 976, 977, 978, 979, 980, 981, 982, 983, 984, 985, 986, 987, 988, 989, 990, 991, 992, 993, 994, 995, 996, 997, 998, 999, 1000.

20000 Lot 202, First Add to Wm. Wm. T. B. Sub on Illinois Lake Sec. 20, 21 and 22, 23, 24, 25, 26, 27, 28, 29, 30, 31, 32, 33, 34, 35, 36, 37, 38, 39, 40, 41, 42, 43, 44, 45, 46, 47, 48, 49, 50, 51, 52, 53, 54, 55, 56, 57, 58, 59, 60, 61, 62, 63, 64, 65, 66, 67, 68, 69, 70, 71, 72, 73, 74, 75, 76, 77, 78, 79, 80, 81, 82, 83, 84, 85, 86, 87, 88, 89, 90, 91, 92, 93, 94, 95, 96, 97, 98, 99, 100, 101, 102, 103, 104, 105, 106, 107, 108, 1

