

**Large
Rainbo
Now
10c**

Variety Specials

Chambrey
S 53c each 2 for **\$1**

Fancy
er 2 pair **29c**

9 inches, each **98c**

ens, medium size, ea. **\$1**

ed Chiffon Hose, pr. **69c**

7x18, each **20c**

ers, sizes 6 to 14, ea. **25c**

[illegible]

electrical wiring, ceiling and brick laying. The project, as approved, called for remodeling of school offices, installation of a separate boiler room and converting of the boiler room into a classroom and mechanical drawing and manufacturing shop. A payroll of \$12,000 was granted on condition that the school district number 4 would furnish necessary materials, cost about \$5000. The original contract stated that work must be completed by May 31.

Angerous indoor sport for
Hutchinson, rural mail
carrier of Barrington, Sunday.
Hutchinson indulged in a
game, relaxing jaws only to feel
a terrific pain in the neck.
Treated by a local physician
he considered the possibility of a frac-
ture he was rushed to an Elgin
hospital where x-ray pictures ver-
ified the doctor's diagnosis. Mr.
Hutchinson is now on a liquid diet
which will avoid the luxurious
exitation of a yawn after this,
as reported.

At R.Y.P.U. Camp
The R.Y.P.U. camp at Confer-
ence Point, Williams Bay, Wis.,
closed Saturday with a large at-
tendance. Among those from Bar-
tleson are Edgar and LaFren
and, Margaret Jane McLeish-
Alfred Castle, Kenneth Shee-
man, Myllis Lind and Etta Mae
Hutchinson. Camp lasts two
weeks.

king in the Irish Village. Bo

ware of Friday, the thirteenth, and
deat

daughter preceded him in

LAKE ZURICH REVIEW

Former Treasurer Fox River Grove Sues for Salary

H. F. Kotaska, former village treasurer of Fox River Grove, filed suit against the village of Fox River Grove in circuit court at Woodstock Saturday for the amount of \$1500 which he alleged was due him in back salary, smaller amounts than were due him having been paid certain specified months according to his claim. A bill to recover the amount was filed by his attorney, D. R. Joylin, Jr.

The bill recites that Mr. Kotaska was appointed village treasurer July 1, 1932 for the year ending April 30, 1933 and was re-appointed each year, including May 1, 1933 to April 30, 1934. It further adds that in an ordinance passed by the board in 1932, the treasurer's salary "shall be two per cent of all moneys by him paid out during his term of office."

The bill further sets forth that during the year May 1, 1929 to April 30, 1930, Mr. Kotaska paid out in excess of \$100 and received \$32; from May 1, 1930 to April 30, 1931 he paid out \$19,611.06 and should have received \$212.22; from May 1, 1931 to April 30, 1932 he paid out \$17,534.43 and should have received \$150.84; and from May 1, 1932 to April 30, 1933 he paid out \$12,419.24 and should have received \$252 but was paid \$12; from May 1, 1933 to April 30, 1934 he paid out \$7,150.43 and should have received \$143, but was paid \$224. The bill is returnable the first Monday in August.

Local and Personal

Mr. and Mrs. H. Wessner are enjoying a vacation at a camp in central Wisconsin. They will be gone until August 15.

Rev. and Mrs. H. H. and son returned Saturday from a short visit in Wabash, Ind. with Mrs. Selcher and other relatives.

Mr. and Mrs. Ferguson Harkness and son drove to Monday Saturday. Mr. Harkness returned Sunday evening while Mrs. Harkness remained for a short visit.

The Misses Italia and Bertha Wierth of Oak Harbor, O. and Mr. and Mrs. Otto Luetteke of Chicago were guests Sunday of Mr. and Mrs. Charles Rudinski.

Mr. and Mrs. C. Weaver attended ladies' night and a banquet given by the E. J. & E. club at the Clayton hotel Monday evening.

Henry Brandling spent from Thursday until Monday with relatives at Petite lake.

Carl Ernst and Roy Loomis are spending several days in Wisconsin.

Mr. and Mrs. Henry Berghorn and daughter Anna visited Mr. and Mrs. John Meyer in Palatine Sunday.

Mr. and Mrs. W. Wickersheim and family attended a family gathering at the home of Mr. and Mrs. E. Wickersheim at Long Grove last week. A basket lunch was served at noon in the grove near their home.

Mr. and Mrs. Henry Hillman had as guests Sunday: Mr. and Mrs. Charles Wickersheim and Mr. and Mrs. D. P. of Union, Mo. and Mrs. Henry Thies, Mrs. Louise Thies of Gilmer and Emil Frank of Bonners Ferry, Idaho.

Mr. and Mrs. Mark Rechtering and daughter of Waterloo, Ia. arrived Sunday evening for a visit with Mr. and Mrs. W. P. Bahr and Mr. and Mrs. Henry Bahr.

Mrs. Clarence Stetzelinger and sons, Mrs. Emma Southerland and son Jack, Russell Stetzelinger and Mrs. Emma Mills of Diamond Lake enjoyed a picnic at Lake Geneva Monday.

Mr. and Mrs. H. McCablin and family of Huntley visited Sunday with Mr. and Mrs. Fred Kropp and Mr. and Mrs. Henry Kropp.

Mrs. Rose Grimm and Mrs. W. Tonne attended a 500 party at Mrs. Stephen Koller's in Long Grove Wednesday afternoon.

Mr. and Mrs. A. J. Crawford and son visited the zoo at Brookfield Wednesday.

Mr. and Mrs. A. L. Payton and guest, Mrs. Minnie Smith of Colfax, Wash. spent Wednesday at the fair.

Members of the Lake Zurich Community Women's club were entertained at the home of Mrs. J. D. Plink Wednesday evening. Plans were made for a style show to be held August 24.

Mrs. Orman Hockensbach underwent an operation at a Chicago hospital Tuesday. She was reported to be getting along nicely.

Mrs. W. A. Pretzel was hostess to the Barrington Bird club Tuesday evening. About 25 members were present.

Home Economics Girls Report Summer Projects at Picnic for Mothers

Twenty two girls of the Elia Township high school who took home economics last term are carrying out home projects during the summer under the supervision of Mrs. Loomis, who was employed an additional month under the Smith-Hughes plan. Gardening, sewing, canning, redecorating, a room, child care, poultry raising and housekeeping are included in the summer projects, it was reported.

Members of the group entertained their mothers at a picnic at Renard park Tuesday and gave interesting reports on their projects, exhibiting their work where possible. Mrs. Clements was a special guest.

Baseball, swimming and croquet concluded the program.

Level of Lake Michigan Nine Inches Lower Than Last Year; Expect Rise

The level of Lake Michigan went up 11 feet in June over May, but the rise is only half of the usual rise for the period. The monthly United States lake level survey shows that Lake Michigan is nine inches below June a year ago; and 1.9 feet below the average June level of the last 10 years and 43 feet below the extreme low stage of June 1926. A slight rise is anticipated during July.

Lake Superior, which is 2.2 feet above the low stage of June 1926, and nine inches above the average June stage of the last 10 years.

15 Pound Sturgeon Caught Off Break- water at Waukegan

Landing a 15-pound sturgeon measuring 38 inches, Claude Russell of Waukegan gave spectators along the breakwater a real thrill Saturday.

Russell and a friend, Roy Wilson, were fishing for perch with large sized perch hooks when Russell felt a fierce tug on his line. Realizing that it was a fish he could not haul in quickly without breaking his light line, Russell played the fish at best he could and finally tired it out, landing it with the help of Wilson.

It is the first time in a long while that a sturgeon of such proportions has been caught by anyone still fishing in the local harbor, in fact such an instance could not be recalled by oldtimers who saw the fish.

Sturgeons are fairly common to the Great Lakes but are seldom caught except by harpooning, and that practice is now against the law. Several years ago it used to be considered sport to go harpooning sturgeon in a launch, the fish sometimes running as high as 10 to 15 feet in length.

Fox River Grove

Mr. and Mrs. J. Novak have returned from a trip to the west and feel that Fox River Grove is a pretty good place to live after witnessing the arid parts of northern Texas. They relate due to drought people have abandoned their homes and ranches leaving stray cattle dying of drought while buzzards hover over them.

waiting until they become helpless so they can feed on them. The Novaks were told at Globe, Ariz., rain had not fallen in 30 years; so they filled all their containers with water at a gas station for they had to travel 250 miles before they could again get a supply of water.

The garden club held a business and social meeting at Opat's beach Monday afternoon with Mrs. E. McMaster and Mrs. A. Billip as hostesses. Mrs. Dvorak of Berwyn and Mrs. J. Vasek and Mrs. P. Maly, summer residents, were guests.

Members of the Choral club, their children and several friends enjoyed an excursion on a river taxi to Algonquin last week. A picnic dinner was served at the ball park.

The Blessed Virgin Mary's sodality held a marshmallow roast in Roy Suchy's woods last week.

Mrs. William Ritcher who has been seriously ill is somewhat better.

Richard Novak was elected a director of the dairy district business men's league of McHenry county at a recent meeting in Woodstock.

A. Knutsen, former proprietor of a drug store in the Opat's building has moved to Mt. Olive.

Dr. Van Warner has moved from the Grove to the A. Jensen house on Main street in Cary but continues to maintain his office here.

Raymond Hauckenson has been visiting in Chicago since the 4th of July.

Miss Ella Novotny is a patient at the Woodstock hospital.

The F. Novak family of Chicago were guests for the weekend at the P. Poturek home.

Wilbur Rebohrer of Chicago is visiting at the home of his uncle, William Cherny.

Mr. and Mrs. J. Stornard, Mr. and Mrs. Wm. Simak and son of Chicago and Mr. and Mrs. Hudik of LaGrange were guests of the J. Radous family last week.

Cuba Township

Mr. and Mrs. Myron Kelsey and Mr. and Mrs. Wilfred Kelsey of Chicago, Mr. and Mrs. Norris Iverson of Downers Grove, Mr. and Mrs. Harry Balmes of Detroit, Mrs. Mary Balmes, Mrs. William Schwall and Mr. and Mrs. Peter Seltzer of Winnetka and their families were guests of Mr. and Mrs. Frank Kelsey last Wednesday.

Mr. and Mrs. Frank Kirby and daughter visited the Brookfield zoo Sunday.

Mr. and Mrs. Peter Paulson and son of Racine were callers at the home of Mr. and Mrs. Frank Lageschulte Sunday.

Emma Hager enjoyed the weekend left for the northern part of Michigan Sunday. They expect to be there about a month.

William McGraw and Mrs. Charlotte McGraw spent Sunday with Mrs. M. Tetterton of Waukegan. William attended the races at Evanston and saw Mr. Tetterton come in first in the second race.

Mr. and Mrs. Norris Iverson and sons George and Francis of Downers Grove spent Sunday with Mr. and Mrs. Frank Kelsey.

Cuba Home Bureau will meet at the home of Miss Mary Gardner Wednesday, July 11.

Mr. and Mrs. Frank Hammon and family of Cary were guests Friday and Saturday at the home of Mr. and Mrs. Frank Lageschulte.

Shady Hill picnic July 4 was a successful event, the attendance being large both afternoon and evening. Bingo, moving pictures and solos helped to pass the time.

Mr. and Mrs. George Duke and Helen McGraw of Chicago, Mrs. Mildred Tetterton and daughter of Waukegan, Mr. and Mrs. Howard Jacobs of Union, Mo. and Mrs. Peter Polay of St. Charles, Miss Mary Riley of Chicago and Mrs.

Charlotte McGraw enjoyed a picnic on the banks of the Fox river the Fourth.

The Mothers' card and bunco club will meet for a party at the home of Mrs. Frank Lageschulte Thursday, July 19. Mrs. Elmer Pichon of Cary will be assistant hostess.

Largest Pearl

The world's largest pearl, which was once the property of Marie Antoinette of France, is in Delhi. It came from the collection of Henry Philip Hope, the possessor of the famous Hope diamond, which brought tragedy to all its owners. How the pearl reached Delhi is not known. The pearl is two inches long, four and a half inches in circumference and weighs three ounces. It is surrounded by the royal crown of France in red enamel and gold, set with fine diamonds. —Pearson's Weekly.

Scotland Over Site

A club in London has been found to stand on land owned by Scotland, the site having been given by a Scot king to a Scottish king, so that the last named could build his palace there for his yearly pilgrimage of homage to the crown of England.

Eligible to the Presidency None but native Americans are eligible to the Presidency of the United States, but children of American citizens, born during American life, are legally regarded as citizens of this country in so far as civil and all other civil rights are concerned.

Things Used as Money

Nations have stamped or printed many kinds of things for use as money. In addition to paper and various kinds of metals, including platinum, they have used animal skins, glass, rubber, porcelain, wood, clay, cardboard and satin.

PUBLIC NOTICE is hereby given that the Illinois State Board of Public Service Commissioners on June 11, 1934, has issued an order directing the Illinois Electric Light and Power Company to file with the Board a statement of its financial condition and a statement of its operating results for the year ending December 31, 1933. The Board is also directing the company to file with the Board a statement of its financial condition and a statement of its operating results for the year ending December 31, 1934. The Board is also directing the company to file with the Board a statement of its financial condition and a statement of its operating results for the year ending December 31, 1935.

By JOHN G. LEARNER, Vice President

"Stingaree" and E. Carroll's Latest Vanities Coming

Last Showing of "House of Rothschild" on Screen Here Friday

"The House of Rothschild" with George Arliss starred, finished its three-day run at the Catlow theatre tonight.

A new type of "un-sung hero" came to the screen Saturday night in the Spencer Tracy-Jack Oakie film "Looking for Trouble." This is a story about "trouble makers" — the emergency men of the telephone company, whose job it is to clear the wires in times of danger and catastrophe. "A Giant Killer," a new Mickey Mouse cartoon, Pathe news and comedy will round out a show that will delight movie fans of all tastes.

The most beautiful girls in the world, "tuneful melodies," a part of popular performers, a trio of comedians, a murder mystery and Duke Ellington and his orchestra all wrapped up in a single package labeled "Vanities." "Vanities" — the emergency men of the telephone company, whose job it is to clear the wires in times of danger and catastrophe. "A Giant Killer," a new Mickey Mouse cartoon, Pathe news and comedy will round out a show that will delight movie fans of all tastes.

Such popular actors as Victor McLaglen, Jack Oakie, Spencer Tracy, Michael Charles B. Middleton, Hal Patrick and others contribute their share to the mystery and entertainment of "Vanities." The opening night of Carroll's "Vanities" in New York City was an unknown, mysterious woman from a house and then one of the principals of the show is introduced as the stage during a number. A still symphony cartoon in technical color titled "The Night Before Christmas." Little Jack Little in hand act, news and comedy singing will precede the showing of the feature.

"Registered Nurse" will be the feature next week Tuesday. Its opening act lists such names as Bob Daniels, Lyle Talbot, John Halliday, Minna Gombell, Sidney Toler and Irene Franklin. The story picture, the teleplay, is a comedy encountered by a nurse in a metropolitan hospital. The cartoon, "Lax Bones," Melrotone scene and comedy selections of added interest for this bill.

Bearing the endorsement of the joint reviewing committee of seven representatives of women's clubs, "Stingaree" comes to the local theatre Wednesday and Thursday nights of next week. Their "comic" shows with the words "a brilliant romance, lively comedy, charming singing, photography of the highest calibre and deft direction. Family."

Against the backgrounds of Australia as it was in the hectic days of the "Stingaree" drama with an unusually violent love scene between a fabled dashing bandit and Hilda Bourville, who works as a servant in the home of rich relatives, the "Stingaree" discovers the first valiant when he enters the Clarkson home to rob it. He falls in love with her kidnaper and becomes her sponsor for an operatic career.

Beck Shows Gain in Sales for 10 Day Period

Beck marked up a gain in retail deliveries during the first 10 days of June as compared with the previous 10-day period and showed a more than a 30 per cent increase over the corresponding period a year ago, according to figures released today by W. F. Hufstader, general sales manager of the Buick Motor company.

Reversing the usual trend for this period, Buick dealers in the United States delivered 2125 cars in the first 10 days of June as compared with 1579 in the last 10 days of May and 1579 in the first 10 days of June last year, Mr. Hufstader said.

Rice Most Important

According to a professor at the University of California, rice is the most important food crop in the world, as it feeds the basic diet for over a billion of millions. It is also the only cultivated plant in the world that is grown in the tropics.

Rice production in the United States is small compared with that of other cereals, but still it is eighth in the list of cultivated crops in 1924.

Large One-Cent Pieces

The last large one-cent pieces were made in 1857, and in that year the first small ones were minted. The large one-cent pieces were generally made in diameter, but still 10 some years they were 1-16, 2-32 and 3-64.

"Gas heat taught us something about living"



Anton Kohout, 1425 S. 59th Court, Cicero, tells why he and his family are enthusiastic about Gas Heat

"I used to think," says Mr. Kohout, "that if you owned a home you had to clean up after soot and dirt, tramp up and down stairs early in the morning, late at night, to fix the furnace. But with gas heat we've changed our ideas."

No soot, no dirt, no furnace muss

More than 20,000 families in the Chicago land area know that gas heat has brought pleasures and comforts to their homes never possible with their old heating systems. As Mr. Kohout says, "The house stays clean. The furnace never needs attention. Gas heat is clean heat. No soot, no dirt, no furnace muss. And no trouble, because a little thermostat on the wall regulates the temperature of your house."

Now—when you order your next winter's fuel supply, get the facts about gas heat. Remember, it costs you nothing for equipment to try gas heat. You try it for one month, two months, or a year before you decide. While you are trying it you pay only \$3 a month rental during the heating months in the average home. This change is included with the bill for the gas you use. If at any time within the year you decide you don't like gas heat we'll remove it and replace your former heating equipment in good workmanlike condition.

Order gas heat now

It will pay you to order gas heat now. Think of it. A clean basement all summer long. And next winter no coal shoveling, hauling ashes, getting up at daybreak to fix the fire.

Phone today for free estimate and full details of our startling offer.



With gas heat there is no dust, no soot, no dirt. Mr. Kohout, pointing to his furnace, says, "The house stays clean."

YOU INVEST NOTHING To Try Gas Heat

Gas heat can be installed without your investing one cent for equipment. We'll install it at our expense—remove it at our expense, if you don't like it. Accept this startling offer. Phone or write TODAY.

Gas Heating Division

PUBLIC SERVICE COMPANY OF NORTHERN ILLINOIS

Gas Heating Division
PUBLIC SERVICE COMPANY OF NORTHERN ILLINOIS
Please have your representative call to give me details of your liberal offer to install gas heat in my home. The best time to call is

Name _____
Address _____
Telephone _____

This lady has good reason to be satisfied with her day's shopping. In the new Leonard, The Complete Refrigerator, she found all the features she was looking for—and more. She didn't have to "skimp" on shelf room to get a beautiful cabinet. Or sacrifice style for convenience. Or accept less than the best, to meet a price.

Pictured here are only a few

of many unusual Leonard features—designed to save steps, time, work, breakage, spoilage and waste. Simple, modern lines—beautiful to look at. Snowy finishes, hard as flint, non-fading, easy to keep clean. A planned interior, with a surprising amount of shelf room.

See the new Leonards to-day at our showrooms—11 beautiful models (\$5 all-porcelain).

ARNOLD H. SASS

Tel., Barrington 221
"SASS SERVICE SATISFIES"

LEONARD

THE COMPLETE REFRIGERATOR

Clubs - Society - Personals

Miss Sturm Bride of C. Abgrim

Miss Lida Sturm, daughter of Mr. and Mrs. Dan Sturm of Quinlan, became the bride of Clarence Abgrim, son of Mr. and Mrs. John Abgrim, at a simple ceremony in the Lutheran parsonage, Lake Zurich, at 2 p. m. Saturday with Rev. E. A. Irion officiating. Miss Leona Sturm, a sister of the bride, and John Abgrim, brother of the groom, served as attendants. The bride was attired in white and wore a corsage of roses. Her sister was dressed in yellow. A wedding supper was served at the home of the bride's parents and later that evening, 250 friends attended a reception at E. Lohman's barn in honor of the bride and groom. Mr. and Mrs. Abgrim are at home at 502 Grove avenue and Mr. Abgrim conducts an electrical shop at 109 N. Hough street.

Bridal Parties for Miss Menz

Miss William Gottschalk was hostess at a delightful shower Thursday evening in honor of Miss Arlene Menz whose marriage to Fred Aves of Venice, Calif., will take place at Kirkland Saturday, July 14. Miss Menz' parents entertained at a picnic at Kingston Park Sunday in order that the bride-elect's friends might meet Mr. Aves' mother and father who are in Kirkland for the wedding. Mr. and Mrs. W. Gottschalk and daughter, Eunice, were Barrington guests at the party Sunday.

To Give Silver Tea

Mrs. William Beckman, 628 Grove Avenue, is giving a silver tea for the Baptist church from 2 to 5 p. m. Friday, July 13. Mrs. H. H. Mattson, Mrs. A. D. Carmichael, Mrs. George Troel and Mrs. Harry Hoglund will be assisting hostesses.

Philatelic Class Entertained

Members of the Philatelic class were entertained at the I. Hager home, 104 Dundee avenue, Thursday afternoon with Mrs. L. Hansen as hostess.

Hostess at Sewing Party

Mrs. J. D. Saracino was hostess to members of her sewing circle Wednesday afternoon. Dainty refreshments were served.

Is Hostess at Luncheon

Mrs. D. C. Schroeder gave a luncheon at one o'clock Wednesday for a group of Barrington friends. The afternoon was spent socially.

Mrs. Clara Elfrink entertained Mr. and Mrs. William Stockert of Chicago at tea Sunday.

The Woman's Relief corps met Tuesday at the Masonic temple.

Jake Kiest and Mr. and Mrs. Henry Kiest of Northbrook, Miss Alice Voltz of Park Ridge, Mrs.

Emily Crozier of Chicago and Mr. and Mrs. George Burton of Dallas, Texas, were guests at the home of Mrs. Hackmeister and Mrs. Louise Kampert, 559 Division street, last Thursday. The Burtons left for their home at Dallas via automobile Friday morning.

Mr. and Mrs. John Cadwallader entertained Mr. and Mrs. L. E. Meyer of Oak Park Sunday.

Mr. and Mrs. Harold Homuth left Saturday morning for a motor trip of two weeks through Wisconsin and Minnesota.

Mr. and Mrs. V. D. Hawley spent Sunday with relatives in Beloit, Wis.

Mr. and Mrs. Howard Stiefenhofer and their daughter of Chicago spent the fourth with Mrs. George Stiefenhofer of 300 S. Cook street. Mr. Stiefenhofer returned to Chicago but Mrs. Stiefenhofer stayed until the end of the week.

Miss Blanche Frye is visiting Miss Gladys Schaefer at Florence, Wis., for several weeks.

The Herbert Landrum family and Mrs. Charles Meier spent the week-end at Kirkland, La.

Miss Verdelie Wollner returned home Sunday after spending two weeks with her aunt Mrs. Herman Lamz in Chicago.

Mr. and Mrs. Arthur Newell, William Gottschalk and Miss Helen Treistik of Barrington were dinner guests of Mr. and Mrs. Curtis Jahnke last Wednesday.

Miss Hilda Hinz and Mrs. William Nightingale and daughter Eleanor are expected home Friday. They have been visiting relatives at Fairmont, Minn. since the latter part of June.

Miss Isabelle Kincaid left Monday to visit Mr. and Mrs. A. Helleson at Gatesville, Wis., for several weeks. Later she expects to go to Dodge Center, Minn., for a visit with her grandparents, Mr. and Mrs. H. S. Kincaid.

Mr. and Mrs. George Kuhlman, Miss Bernice Kuhlman and Louis Holke spent Sunday with Mr. and Mrs. A. W. Anderson in Maywood.

Mr. and Mrs. Henry Sott and Mr. and Mrs. Harvey Conn are spending this week in Waupun, Wis.

Mr. and Mrs. Will Sott have come to Gordon, Wis. for a visit of 10 days.

Mr. and Mrs. O. C. Biechle are leaving Saturday to spend a week at Waupun, Wis. Their children and Miss Norrine Boerman will accompany them.

Mrs. Clara Mae Ellison returned Friday from an extended visit with friends and relatives in Lansing and Battle Creek, Mich. Miss Jane Bisset, a niece, accom-

panied Mrs. Ellison home and will spend the summer here. They visited Mr. and Mrs. W. Hendrickson at Richmond over the week-end and spent Tuesday at the fair with Mrs. Della Cady.

Elva Jean Cannon spent the week-end in Chicago with Miss Jean Winter, who formerly lived in Barrington.

Mr. and Mrs. Fred Rieko and children, Mrs. George Nightingale, Mr. and Mrs. Herman Lamz and children spent Sunday at Lincoln park, Chicago.

The Nightingale families spent last Wednesday at their cottage at Duns Lake.

Mr. and Mrs. Edward Ott and daughter Sylvia, Mr. and Mrs. James Hronok and son Ralph attended a family gathering at the home of Mrs. Ott's mother and father Mr. and Mrs. Edward Wickersheim, at the old family homestead, Long Grove, last week.

Mr. and Mrs. Arnold Downs of 314 W. Lincoln avenue are visiting friends in Missouri this week.

Miss Eleanor Hoffman of Hinsdale is spending the week with Mr. and Mrs. F. J. Roth, 119 S. Hough street.

Mr. and Mrs. Lester Higgins are taking a motor trip of two weeks through the east.

Miss Florence Patten of 415 E. Washington street, returned Monday from a visit with friends at Moline.

Mr. and Mrs. Peter L. Anderson drove to Racine Sunday to visit Mr. Anderson's sister Mrs. Clifford Robinson.

Mrs. and Mrs. Atkinson of Chicago spent the week end with Dr. and Mrs. William Beerman. Norrine Beerman is leaving Saturday to spend several weeks in Waupun, Wis.

Mr. Gage of Chicago was a guest of Mr. and Mrs. Frank Cady Jr.'s Wednesday. Mrs. Cady left Thursday to stay until Sunday with Mr. and Mrs. A. W. Hall of Libertyville.

Constance Castle entertained her cousin Margie Ann Ryburn of Vero Beach, Fla. over the week-end.

Mrs. A. W. Day arrived home Sunday with her children Doris David and Harold. They had been visiting in Barneveld since the third of July.

John Dockery and Mr. and Mrs. Harry Dockery of Hammond Ind. spent several days with Mrs. T. J. Dockery last week.

Mr. and Mrs. John Schwemm called on Mr. and Mrs. J. P. Hansen in Arlington Heights Sunday.

Mr. and Mrs. H. W. Dorth of Hillsdale Ave. have entertained Mr. and Mrs. William H. Dorsey Mrs.

Beatty and her daughter Betty and Miss Francis Cooney of Pittsburgh, Pa., since the beginning of the week. Miss Cooney and Mrs. Beatty and her daughter expect to return home Saturday but Mr. and Mrs. Dosey will drive to Yellow Stone Park.

Mr. and Mrs. Thomas Dockery entertained Mr. and Mrs. Aulbon Hildner and their son Bobby of Chicago Sunday. The Dockerys and Spencer Riekes spent the Fourth at Madison, Wis.

Mrs. P. R. Droeve, Mrs. Brooke and Mr. and Mrs. Gunthorp drove to the Des Plaines camp grounds to hear Bishop J. R. Magee of the St. Paul area and Bishop Charles L. Mead of the Kansas City area Sunday afternoon.

Mrs. Ruth Droeve returned Thursday from a ten day vacation in Tolono, where she visited Mr. and Mrs. W. E. Riegel, Mr. Robert Riegel, their son drove Ruth home and returned to Tolono Friday.

Miss Elva Seidenman of Sheboygan, Wis., spent the week-end at the home of Mr. and Mrs. Elden Gleke. For the summer Miss Seidenman lives at the International House and takes graduate work in Chicago.

Mr. and Mrs. Woody Parker and their two children of Minneapolis visited Mr. and Mrs. J. Haffner Sunday. Mrs. Parker and her children are on their way to Michigan but expect to be back in Barrington for a longer stay in August. They are former residents of Barrington.

Miss Alice Wesolowski of Chicago spent the Fourth with Mr. and Mrs. John Wesolowski.

Miss Mary Conley of Elia township spent Saturday and Sunday visiting Miss Helen Olinham of Berwyn.

Mr. and Mrs. Charles Thies and their family spent several days in Waupun, Wis., last week.

Mr. and Mrs. Erman S. Smith entertained Mr. Smith's sister Mrs. O. H. Nervic and her daughter Mildred, Mrs. Nelson and her daughter Mildred of Humboldt, La., Sunday.

Mrs. Hattie Lakeschulte and daughter Miss Dorothy Lakeschulte and Mr. and Mrs. Alfred Lakeschulte of DeKalb returned

home Monday after motoring to Gordon, Wis. to visit Max Mollenbauer and George Schafer and to Cadott, Wis. for a visit with Mr. and Mrs. Leonard de Calre.

Wallace Elfrink of South Dakota is making his home in Barrington this summer with his cousins Mr. and Mrs. John Lish-artke, 217 N. Cook street.

Mrs. C. Jepson of Raymond avenue left Friday for a week's visit in her old home town, Goldfield, Ia.

Mr. and Mrs. W. D. Dottererr, 549 Division street, are spending two weeks in northern Minnesota. They are staying at a lake 125 miles north of Duluth.

Mrs. W. N. Sears and daughters, Beth and Ellen, 506 Grove avenue, left Thursday for a visit at Mrs. Sears' parental home in Sioux Falls, S. D.

Miss Ethel Berghorn visited Miss Ethel Phelps and Mrs. Winifred Homberger of Lombard Wednesday.

Mr. and Mrs. Floyd Plazgo of

Northwest highway entertained Mr. and Mrs. Green Hobart of Jamestown, Kan., Friday. The Plazgos motored to Milwaukee, Wis., for Saturday and Sunday.

Mr. and Mrs. John H. Sheesley are entertaining Mrs. Arthur Bothwell and her daughter Dorothy and Mrs. John Durman of Moline.

Mrs. Wesley Parker and daughter Patricia of Minneapolis, Minn., spent Thursday at the home of Dr. and Mrs. Cecil Kellam. In the afternoon, Mrs. Kellam entertained a few friends in honor of Mrs. Parker.

Center of Earth Liquid
The central portion of the earth is believed to be liquid, in the sense that it will transmit longitudinal earthquake waves, as any elastic liquid will, but will not transmit transverse earthquake waves, as it would do if it were solid. The pressure computed on the assumption of liquid density somewhat in excess of the actual density of the earth, but all reasonable assumptions give a pressure of over 40,000,000 pounds per square inch.

Beauty Box

Catlow Theatre Building
Under Management of Miss Hazel Melie

SPECIALS
for Month of July

Manicure 35c
Finger Wave, Shampoo and
Vinegar or Lemon Rinse . . 50c

CROQUIGNOLE
PERMANENT
WAVE
Including Set

\$3.50

GABRIELEEN
and
GLO-TONE

\$5.00

Scientific Body Massages

LICENSED OPERATORS

112 W. Main Street Tel. Barrington 213

THE NEWEST

BUICK

\$795

[LOWEST PRICE IN BUICK HISTORY]

New Low Price Unequaled for the Quality It Buys

First of all, the newest Buick is built to be a Buick through and through. Then, it is given a price—lowest in Buick history and unequalled today for the quality it buys—which puts its value beyond comparison. Big, beautiful, modern, it is upholstered in fabrics of exclusive smart design. Unmatched in performance by any other balanced car, its dependability is attested by Buick records of 30 years. For it has every famous Buick feature. Thousands have waited for such a car at such a price. They are buying now. They are getting deliveries now.

**A Straight Eight—
93 Horsepower—
85 miles per hour—
15 miles per gallon!**

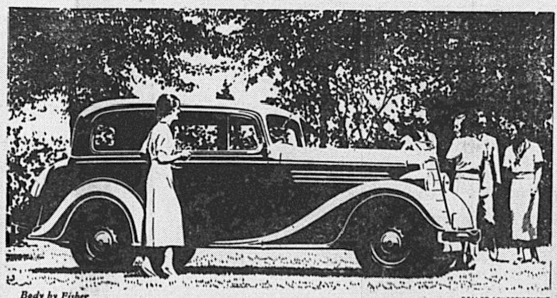

SCHAUBLE BROS. & COLLINS
126 N. Cook St. Tel. Barrington 21 Barrington, Ill.
WHEN BETTER AUTOMOBILES ARE BUILT—BUICK WILL BUILD THEM

Carfield Was Ridiculed
At Williams College, James A. Carfield was thrown into a locker of polished students who looked somewhat contemptuously upon the rough western carpenter and stammerer who had placed himself in the midst. He was the target for their belittling remarks and their much needed treatment in refusing to associate with the Ohio farmer. Young Carfield bore all this with a patience that helped him through the political battles later in life.

Continued from page 1

The route of the Barrington-Wauconda-Via road, planned 15 years ago, a forerunner of route 54, was described as follows in the Barrington Review of September 4, 1919: "The road leading to the White school, then west to Haller's corner, then west to a northwesterly direction to Peterson's corner and from there to Wauconda and 1 1/2 miles to the Wauconda road, then west under the railroad." The route was described as follows in the Barrington Review of September 4, 1919: "The road leading to the White school, then west to Haller's corner, then west to a northwesterly direction to Peterson's corner and from there to Wauconda and 1 1/2 miles to the Wauconda road, then west under the railroad." The route was described as follows in the Barrington Review of September 4, 1919: "The road leading to the White school, then west to Haller's corner, then west to a northwesterly direction to Peterson's corner and from there to Wauconda and 1 1/2 miles to the Wauconda road, then west under the railroad." The route was described as follows in the Barrington Review of September 4, 1919: "The road leading to the White school, then west to Haller's corner, then west to a northwesterly direction to Peterson's corner and from there to Wauconda and 1 1/2 miles to the Wauconda road, then west under the railroad." The route was described as follows in the Barrington Review of September 4, 1919: "The road leading to the White school, then west to Haller's corner, then west to a northwesterly direction to Peterson's corner and from there to Wauconda and 1 1/2 miles to the Wauconda road, then west under the railroad." The route was described as follows in the Barrington Review of September 4, 1919: "The road leading to the White school, then west to Haller's corner, then west to a northwesterly direction to Peterson's corner and from there to Wauconda and 1 1/2 miles to the Wauconda road, then west under the railroad." The route was described as follows in the Barrington Review of September 4, 1919: "The road leading to the White school, then west to Haller's corner, then west to a northwesterly direction to Peterson's corner and from there to Wauconda and 1 1/2 miles to the Wauconda road, then west under the railroad." The route was described as follows in the Barrington Review of September 4, 1919: "The road leading to the White school, then west to Haller's corner, then west to a northwesterly direction to Peterson's corner and from there to Wauconda and 1 1/2 miles to the Wauconda road, then west under the railroad." The route was described as follows in the Barrington Review of September 4, 1919: "The road leading to the White school, then west to Haller's corner, then west to a northwesterly direction to Peterson's corner and from there to Wauconda and 1 1/2 miles to the Wauconda road, then west under the railroad." The route was described as follows in the Barrington Review of September 4, 1919: "The road leading to the White school, then west to Haller's corner, then west to a northwesterly direction to Peterson's corner and from there to Wauconda and 1 1/2 miles to the Wauconda road, then west under the railroad." The route was described as follows in the Barrington Review of September 4, 1919: "The road leading to the White school, then west to Haller's corner, then west to a northwesterly direction to Peterson's corner and from there to Wauconda and 1 1/2 miles to the Wauconda road, then west under the railroad." The route was described as follows in the Barrington Review of September 4, 1919: "The road leading to the White school, then west to Haller's corner, then west to a northwesterly direction to Peterson's corner and from there to Wauconda and 1 1/2 miles to the Wauconda road, then west under the railroad." The route was described as follows in the Barrington Review of September 4, 1919: "The road leading to the White school, then west to Haller's corner, then west to a northwesterly direction to Peterson's corner and from there to Wauconda and 1 1/2 miles to the Wauconda road, then west under the railroad." The route was described as follows in the Barrington Review of September 4, 1919: "The road leading to the White school, then west to Haller's corner, then west to a northwesterly direction to Peterson's corner and from there to Wauconda and 1 1/2 miles to the Wauconda road, then west under the railroad." The route was described as follows in the Barrington Review of September 4, 1919: "The road leading to the White school, then west to Haller's corner, then west to a northwesterly direction to Peterson's corner and from there to Wauconda and 1 1/2 miles to the Wauconda road, then west under the railroad." The route was described as follows in the Barrington Review of September 4, 1919: "The road leading to the White school, then west to Haller's corner, then west to a northwesterly direction to Peterson's corner and from there to Wauconda and 1 1/2 miles to the Wauconda road, then west under the railroad." The route was described as follows in the Barrington Review of September 4, 1919: "The road leading to the White school, then west to Haller's corner, then west to a northwesterly direction to Peterson's corner and from there to Wauconda and 1 1/2 miles to the Wauconda road, then west under the railroad." The route was described as follows in the Barrington Review of September 4, 1919: "The road leading to the White school, then west to Haller's corner, then west to a northwesterly direction to Peterson's corner and from there to Wauconda and 1 1/2 miles to the Wauconda road, then west under the railroad." The route was described as follows in the Barrington Review of September 4, 1919: "The road leading to the White school, then west to Haller's corner, then west to a northwesterly direction to Peterson's corner and from there to Wauconda and 1 1/2 miles to the Wauconda road, then west under the railroad." The route was described as follows in the Barrington Review of September 4, 1919: "The road leading to the White school, then west to Haller's corner, then west to a northwesterly direction to Peterson's corner and from there to Wauconda and 1 1/2 miles to the Wauconda road, then west under the railroad." The route was described as follows in the Barrington Review of September 4, 1919: "The road leading to the White school, then west to Haller's corner, then west to a northwesterly direction to Peterson's corner and from there to Wauconda and 1 1/2 miles to the Wauconda road, then west under the railroad." The route was described as follows in the Barrington Review of September 4, 1919: "The road leading to the White school, then west to Haller's corner, then west to a northwesterly direction to Peterson's corner and from there to Wauconda and 1 1/2 miles to the Wauconda road, then west under the railroad." The route was described as follows in the Barrington Review of September 4, 1919: "The road leading to the White school, then west to Haller's corner, then west to a northwesterly direction to Peterson's corner and from there to Wauconda and 1 1/2 miles to the Wauconda road, then west under the railroad." The route was described as follows in the Barrington Review of September 4, 1919: "The road leading to the White school, then west to Haller's corner, then west to a northwesterly direction to Peterson's corner and from there to Wauconda and 1 1/2 miles to the Wauconda road, then west under the railroad." The route was described as follows in the Barrington Review of September 4, 1919: "The road leading to the White school, then west to Haller's corner, then west to a northwesterly direction to Peterson's corner and from there to Wauconda and 1 1/2 miles to the Wauconda road, then west under the railroad." The route was described as follows in the Barrington Review of September 4, 1919: "The road leading to the White school, then west to Haller's corner, then west to a northwesterly direction to Peterson's corner and from there to Wauconda and 1 1/2 miles to the Wauconda road, then west under the railroad." The route was described as follows in the Barrington Review of September 4, 1919: "The road leading to the White school, then west to Haller's corner, then west to a northwesterly direction to Peterson's corner and from there to Wauconda and 1 1/2 miles to the Wauconda road, then west under the railroad." The route was described as follows in the Barrington Review of September 4, 1919: "The road leading to the White school, then west to Haller's corner, then west to a northwesterly direction to Peterson's corner and from there to Wauconda and 1 1/2 miles to the Wauconda road, then west under the railroad." The route was described as follows in the Barrington Review of September 4, 1919: "The road leading to the White school, then west to Haller's corner, then west to a northwesterly direction to Peterson's corner and from there to Wauconda and 1 1/2 miles to the Wauconda road, then west under the railroad." The route was described as follows in the Barrington Review of September 4, 1919: "The road leading to the White school, then west to Haller's corner, then west to a northwesterly direction to Peterson's corner and from there to Wauconda and 1 1/2 miles to the Wauconda road, then west under the railroad." The route was described as follows in the Barrington Review of September 4, 1919: "The road leading to the White school, then west to Haller's corner, then west to a northwesterly direction to Peterson's corner and from there to Wauconda and 1 1/2 miles to the Wauconda road, then west under the railroad." The route was described as follows in the Barrington Review of September 4, 1919: "The road leading to the White school, then west to Haller's corner, then west to a northwesterly direction to Peterson's corner and from there to Wauconda and 1 1/2 miles to the Wauconda road, then west under the railroad." The route was described as follows in the Barrington Review of September 4, 1919: "The road leading to the White school, then west to Haller's corner, then west to a northwesterly direction to Peterson's corner and from there to Wauconda and 1 1/2 miles to the Wauconda road, then west under the railroad." The route was described as follows in the Barrington Review of September 4, 1919: "The road leading to the White school, then west to Haller's corner, then west to a northwesterly direction to Peterson's corner and from there to Wauconda and 1 1/2 miles to the Wauconda road, then west under the railroad." The route was described as follows in the Barrington Review of September 4, 1919: "The road leading to the White school, then west to Haller's corner, then west to a northwesterly direction to Peterson's corner and from there to Wauconda and 1 1/2 miles to the Wauconda road, then west under the railroad." The route was described as follows in the Barrington Review of September 4, 1919: "The road leading to the White school, then west to Haller's corner, then west to a northwesterly direction to Peterson's corner and from there to Wauconda and 1 1/2 miles to the Wauconda road, then west under the railroad." The route was described as follows in the Barrington Review of September 4, 1919: "The road leading to the White school, then west to Haller's corner, then west to a northwesterly direction to Peterson's corner and from there to Wauconda and 1 1/2 miles to the Wauconda road, then west under the railroad." The route was described as follows in the Barrington Review of September 4, 1919: "The road leading to the White school, then west to Haller's corner, then west to a northwesterly direction to Peterson's corner and from there to Wauconda and 1 1/2 miles to the Wauconda road, then west under the railroad." The route was described as follows in the Barrington Review of September 4, 1919: "The road leading to the White school, then west to Haller's corner, then west to a northwesterly direction to Peterson's corner and from there to Wauconda and 1 1/2 miles to the Wauconda road, then west under the railroad." The route was described as follows in the Barrington Review of September 4, 1919: "The road leading to the White school, then west to Haller's corner, then west to a northwesterly direction to Peterson's corner and from there to Wauconda and 1 1/2 miles to the Wauconda road, then west under the railroad." The route was described as follows in the Barrington Review of September 4, 1919: "The road leading to the White school, then west to Haller's corner, then west to a northwesterly direction to Peterson's corner and from there to Wauconda and 1 1/2 miles to the Wauconda road, then west under the railroad." The route was described as follows in the Barrington Review of September 4, 1919: "The road leading to the White school, then west to Haller's corner, then west to a northwesterly direction to Peterson's corner and from there to Wauconda and 1 1/2 miles to the Wauconda road, then west under the railroad." The route was described as follows in the Barrington Review of September 4, 1919: "The road leading to the White school, then west to Haller's corner, then west to a northwesterly direction to Peterson's corner and from there to Wauconda and 1 1/2 miles to the Wauconda road, then west under the railroad." The route was described as follows in the Barrington Review of September 4, 1919: "The road leading to the White school, then west to Haller's corner, then west to a northwesterly direction to Peterson's corner and from there to Wauconda and 1 1/2 miles to the Wauconda road, then west under the railroad." The route was described as follows in the Barrington Review of September 4, 1919: "The road leading to the White school, then west to Haller's corner, then west to a northwesterly direction to Peterson's corner and from there to Wauconda and 1 1/2 miles to the Wauconda road, then west under the railroad." The route was described as follows in the Barrington Review of September 4, 1919: "The road leading to the White school, then west to Haller's corner, then west to a northwesterly direction to Peterson's corner and from there to Wauconda and 1 1/2 miles to the Wauconda road, then west under the railroad." The route was described as follows in the Barrington Review of September 4, 1919: "The road leading to the White school, then west to Haller's corner, then west to a northwesterly direction to Peterson's corner and from there to Wauconda and 1 1/2 miles to the Wauconda road, then west under the railroad." The route was described as follows in the Barrington Review of September 4, 1919: "The road leading to the White school, then west to Haller's corner, then west to a northwesterly direction to Peterson's corner and from there to Wauconda and 1 1/2 miles to the Wauconda road, then west under the railroad." The route was described as follows in the Barrington Review of September 4, 1919: "The road leading to the White school, then west to Haller's corner, then west to a northwesterly direction to Peterson's corner and from there to Wauconda and 1 1/2 miles to the Wauconda road, then west under the railroad." The route was described as follows in the Barrington Review of September 4, 1919: "The road leading to the White school, then west to Haller's corner, then west to a northwesterly direction to Peterson's corner and from there to Wauconda and 1 1/2 miles to the Wauconda road, then west under the railroad." The route was described as follows in the Barrington Review of September 4, 1919: "The road leading to the White school, then west to Haller's corner, then west to a northwesterly direction to Peterson's corner and from there to Wauconda and 1 1/2 miles to the Wauconda road, then west under the railroad." The route was described as follows in the Barrington Review of September 4, 1919: "The road leading to the White school, then west to Haller's corner, then west to a northwesterly direction to Peterson's corner and from there to Wauconda and 1 1/2 miles to the Wauconda road, then west under the railroad." The route was described as follows in the Barrington Review of September 4, 1919: "The road leading to the White school, then west to Haller's corner, then west to a northwesterly direction to Peterson's corner and from there to Wauconda and 1 1/2 miles to the Wauconda road, then west under the railroad." The route was described as follows in the Barrington Review of September 4, 1919: "The road leading to the White school, then west to Haller's corner, then west to a northwesterly direction to Peterson's corner and from there to Wauconda and 1 1/2 miles to the Wauconda road, then west under the railroad." The route was described as follows in the Barrington Review of September 4, 1919: "The road leading to the White school, then west to Haller's corner, then west to a northwesterly direction to Peterson's corner and from there to Wauconda and 1 1/2 miles to the Wauconda road, then west under the railroad." The route was described as follows in the Barrington Review of September 4, 1919: "The road leading to the White school, then west to Haller's corner, then west to a northwesterly direction to Peterson's corner and from there to Wauconda and 1 1/2 miles to the Wauconda road, then west under the railroad." The route was described as follows in the Barrington Review of September 4, 1919: "The road leading to the White school, then west to Haller's corner, then west to a northwesterly direction to Peterson's corner and from there to Wauconda and 1 1/2 miles to the Wauconda road, then west under the railroad." The route was described as follows in the Barrington Review of September 4, 1919: "The road leading to the White school, then west to Haller's corner, then west to a northwesterly direction to Peterson's corner and from there to Wauconda and 1 1/2 miles to the Wauconda road, then west under the railroad." The route was described as follows in the Barrington Review of September 4, 1919: "The road leading to the White school, then west to Haller's corner, then west to a northwesterly direction to Peterson's corner and from there to Wauconda and 1 1/2 miles to the Wauconda road, then west under the railroad." The route was described as follows in the Barrington Review of September 4, 1919: "The road leading to the White school, then west to Haller's corner, then west to a northwesterly direction to Peterson's corner and from there to Wauconda and 1 1/2 miles to the Wauconda road, then west under the railroad." The route was described as follows in the Barrington Review of September 4, 1919: "The road leading to the White school, then west to Haller's corner, then west to a northwesterly direction to Peterson's corner and from there to Wauconda and 1 1/2 miles to the Wauconda road, then west under the railroad." The route was described as follows in the Barrington Review of September 4, 1919: "The road leading to the White school, then west to Haller's corner, then west to a northwesterly direction to Peterson's corner and from there to Wauconda and 1 1/2 miles to the Wauconda road, then west under the railroad." The route was described as follows in the Barrington Review of September 4, 1919: "The road leading to the White school, then west to Haller's corner, then west to a northwesterly direction to Peterson's corner and from there to Wauconda and 1 1/2 miles to the Wauconda road, then west under the railroad." The route was described as follows in the Barrington Review of September 4, 1919: "The road leading to the White school, then west to Haller's corner, then west to a northwesterly direction to Peterson's corner and from there to Wauconda and 1 1/2 miles to the Wauconda road, then west under the railroad." The route was described as follows in the Barrington Review of September 4, 1919: "The road leading to the White school, then west to Haller's corner, then west to a northwesterly direction to Peterson's corner and from there to Wauconda and 1 1/2 miles to the Wauconda road, then west under the railroad." The route was described as follows in the Barrington Review of September 4, 1919: "The road leading to the White school, then west to Haller's corner, then west to a northwesterly direction to Peterson's corner and from there to Wauconda and 1 1/2 miles to the Wauconda road, then west under the railroad." The route was described as follows in the Barrington Review of September 4, 1919: "The road leading to the White school, then west to Haller's corner, then west to a northwesterly direction to Peterson's corner and from there to Wauconda and 1 1/2 miles to the Wauconda road, then west under the railroad." The route was described as follows in the Barrington Review of September 4, 1919: "The road leading to the White school, then west to Haller's corner, then west to a northwesterly direction to Peterson's corner and from there to Wauconda and 1 1/2 miles to the Wauconda road, then west under the railroad." The route was described as follows in the Barrington Review of September 4, 1919: "The road leading to the White school, then west to Haller's corner, then west to a northwesterly direction to Peterson's corner and from there to Wauconda and 1 1/2 miles to the Wauconda road, then west under the railroad." The route was described as follows in the Barrington Review of September 4, 1919: "The road leading to the White school, then west to Haller's corner, then west to a northwesterly direction to Peterson's corner and from there to Wauconda and 1 1/2 miles to the Wauconda road, then west under the railroad." The route was described as follows in the Barrington Review of September 4, 1919: "The road leading to the White school, then west to Haller's corner, then west to a northwesterly direction to Peterson's corner and from there to Wauconda and 1 1/2 miles to the Wauconda road, then west under the railroad." The route was described as follows in the Barrington Review of September 4, 1919: "The road leading to the White school, then west to Haller's corner, then west to a northwesterly direction to Peterson's corner and from there to Wauconda and 1 1/2 miles to the Wauconda road, then west under the railroad." The route was described as follows in the Barrington Review of September 4, 1919: "The road leading to the White school, then west to Haller's corner, then west to a northwesterly direction to Peterson's corner and from there to Wauconda and 1 1/2 miles to the Wauconda road, then west under the railroad." The route was described as follows in the Barrington Review of September 4, 1919: "The road leading to the White school, then west to Haller's corner, then west to a northwesterly direction to Peterson's corner and from there to Wauconda and 1 1/2 miles to the Wauconda road, then west under the railroad." The route was described as follows in the Barrington Review of September 4, 1919: "The road leading to the White school, then west to Haller's corner, then west to a

BARRINGTON REVIEW

ESTABLISHED 1885
LESLIE W. MCCLURE, Editor and Publisher

WALTER R. WINTERINGHAM, Business Director and Foreman



ILLINOIS PRESS ASSOCIATION

Published every Thursday afternoon at Barrington, Illinois, and entered as Second-class matter at the Barrington post office under Act of March 3, 1879.

All communications should be addressed to the BARRINGTON REVIEW, 110 W. Main Street, Barrington, Illinois. Cards of thanks, resolutions of condolence, obituary, poetry, memorials, and all notices of entertainments or society and church sales and parties given for pecuniary benefit will be charged for.

TELEPHONE, BARRINGTON NO. 1

NRA RETARDED RECOVERY

"Instead of a democracy America has during the past year become a bureaucracy," said Senator Thomas D. Schall, of Minnesota, today.

"Please note," he continued, "that the NRA and its alphabetical cousin, the AAA, went into effect in July 1933. The first industrial code, cotton textile, was approved by the president July 9. Please remember July as the starting point from which to measure the economic effect of the NRA and its crackdown brigadier. Yet from July to December, the first six months of the NRA, only one industrial country on the globe had a set-back in industrial production, and that was the United States. And from July to December the industrial production of the United States dropped 25 per cent, the heaviest decline for that period of the year in the entire history of the depression, which began in 1929. On the other hand, in the same July-December period of 1932, the last year of the original depression, there was an industrial recovery of 12 per cent. The low point of the depression was in July 1932. Recovery then began. There was therefore during the fall of 1932 and the early winter of 1933 no longer 'an emergency' such as to justify a dictatorship by the suspension of the laws and constitution of the United States."

AN ACHIEVEMENT IN SAFETY

Charles M. Hayes, president of the Chicago Motor club, has sent a letter to Governor Horner, congratulating him on the latter's instructions to proceed with the construction of grade crossing separations. Mr. Hayes' letter follows:

"With 1500 deaths at railroad grade crossing occurring annually in the United States, and with 152 deaths occurring in this fashion in Illinois last year, your action in authorizing the Illinois commerce commission and the state division of highways to proceed immediately with the program for greater protection at railroad grade crossing is to be highly commended.

"Only too few persons know that during the past year, Illinois has taken the lead in separating grades at highway and railroad intersections."

The present program involves approximately 300 grade separations in most of the counties of the state. These grade separations will result in material reduction of serious and fatal accidents over a period of time.

\$350 PER CAPITA DEBT

Every man, woman and child in the country has been run into debt \$350 by the various government agencies, national, state, and local.

The total indebtedness of all government units in the country is about \$45,000,000,000. If this debt were to be paid off tomorrow by a capital levy on every person in the country, every child and adult would have to pay \$350.

Of course, the debt will not be paid off in a day, and it won't be paid off by a flat horizontal tax on every person. Years will be required to pay even a considerable part of it, and the money will come out of incomes and out of business in accordance with the tax systems now in effect or later enacted.

AN EMPHATIC "NO"

The answer of the leading insurance companies to President Roosevelt's question: "Are you better off than you were last year?" is an emphatic "No."

A federal district court decision that the government can abrogate a contract or change its terms, the passage of the Lempe-Frazier law, which the president admits to give a dishonest ten per cent of the farmers a chance to repudiate their mortgages, and other radical trends in Washington have resulted in the insurance companies refusing to take a lot of new business. They can find no place to invest the money safely.

These insurance companies have 65,000,000 policy holders and 100,000,000 beneficiaries named in the policies. The welfare of all of these is jeopardized.

EDITORIAL SHORTS

The hardest money to get hold of is easy money.

Americanism: Senate millionaires investigating fellow-citizens who are trying to get that way.

Baseball is a tonic to jaded nerves and to individual worries.

A wide open town and lawless town mean the same thing.

A stupid person has no patience with the stupidity of others.

The fellow who's fooled the most is the one who thinks that if he can just make enough money everybody will be happy at home.

WHAT'S GOING ON IN WASHINGTON

No sooner is Senator William E. Borah, of Idaho, nominated by a segment of the press gallery as "the best orator in the senate than he takes steps to live up to the title. He is marshalling the entire battery of his oratorical powers to campaign against the NRA, which he thinks takes business away from the little fellow and makes a monopolizer of the big, and against some of the plans of the AAA, which he believes will harm American agriculture. The mind of the Roosevelt administration, that is its political intuition and foresight recognizes now that as the autumn elections approach there must be an evidence of a plan that comports with American tradition, that Senator Borah's type of attack cannot be dismissed as was that of Clarence Darrow or Dr. Wirt. The truth of the matter is that much of the criticism of the administration has sunk in. It is not human of course, to go around admitting error. There is always a desire to appear consistent or to give the impression of invulnerability.

When the economy act of March, 1933, cut salaries of federal employees 15 per cent, it meant a saving of \$135,000 a year to the treasury. Five per cent of the cut was restored last Feb. 1 by the act of congress, another 5 per cent July 1. Remaining was the final 5 per cent, with the president having power to restore it to federal workmen when the cost of living had returned to the level of June 30, 1928. Under an executive order of July 6, which the president had left sealed before he left on his vacation the other five per cent cut will last another six weeks at least, because the cost of living still is 20.2 per cent below the 1928 figure. This ruling saves Uncle Sam \$22,000,000 during the last half of the year.

National planning on a grand scale is contemplated in the executive order issued by President Roosevelt on July 3 creating the national resources board, which is charged with studying and planning for the better utilization of the land, water, and other national resources of the country. The plan is to bring together millions of farm families now attempting unsuccessfully to wrest a living from worn-out, eroded soil. The proposed solution: for the land, a return to forest or to use as grazing areas; for the families, removal to better land, where their efforts will bring a better living and more certain economic security. In announcing the executive order, Mr. McFarlane, assistant secretary to the board, stated that there is imperative need of saving those lands of the country now being turned rapidly into virtual deserts through wind and water erosion and the relocation of those trying to obtain a living from the rapidly deteriorating soil. Those lands include flat prairie land of the west, where drought and wind combine to carry away the remaining fertile topsoil, and hill land which, after being cleared, has been cut into gullies as the rain has washed away rich surface land. The program will also consider the effect of the better balancing of agricultural production.

Business has been consulted. Labor has been consulted. And General Johnson, who has had exceptional opportunities to examine at close range all the criticism of the NRA, has said: "I listen to a lecture about telling the truth and then I come home and have to listen to another. Makes me sick. As if everybody told the truth but me." "Who do you know that doesn't tell the truth? Say what's on your mind." "Why Ma, you couldn't get along for a day if you told the truth as you want me to do. Doctor Mullins told Aunt Katie that she would be all right in a day or so when he knew she was going to die. Aunt Helen told Mrs. Bitt that her hat was the 'Cats' when she knew it was awful. Old man Cooley sold his car to a man for a good one and he knew the rear end was no good. Uncle Clark—

"That's enough of such talk, John Thomas. The minute any of these people slipped off the truth standard you lost respect for them. You stick to the truth no matter what anybody says and you will be better off. Every time you tell a lie somebody knows you're caught in the web."

"I'm not afraid. What do I care?" "You cared so much that you told a lie about nothing at all." Right then John Thomas looked as though a new idea had come to him. If a good example follows the precept there is a fair chance of his getting acquainted with truth all over again.

July-Three Sundays in Year
According to the Gregorian calendar, every year has 52 days of the one on which it begins. Generally, the year contains 53 Sundays every five or six years. This will occur again in 1939, 1944, 1950, 1956 and 1962. According to the United States calendar, which begins on a Monday, there have been 53 Sundays in the year 1901, 1907, 1918, 1929, 1935, 1946, 1957, 1968, 1979, 1990, 2001, 2012, 2023, 2034, 2045, 2056, 2067, 2078, 2089, 2100, 2111, 2122, 2133, 2144, 2155, 2166, 2177, 2188, 2199, 2210, 2221, 2232, 2243, 2254, 2265, 2276, 2287, 2298, 2309, 2320, 2331, 2342, 2353, 2364, 2375, 2386, 2397, 2408, 2419, 2430, 2441, 2452, 2463, 2474, 2485, 2496, 2507, 2518, 2529, 2540, 2551, 2562, 2573, 2584, 2595, 2606, 2617, 2628, 2639, 2650, 2661, 2672, 2683, 2694, 2705, 2716, 2727, 2738, 2749, 2760, 2771, 2782, 2793, 2804, 2815, 2826, 2837, 2848, 2859, 2870, 2881, 2892, 2903, 2914, 2925, 2936, 2947, 2958, 2969, 2980, 2991, 3002, 3013, 3024, 3035, 3046, 3057, 3068, 3079, 3090, 3101, 3112, 3123, 3134, 3145, 3156, 3167, 3178, 3189, 3200, 3211, 3222, 3233, 3244, 3255, 3266, 3277, 3288, 3299, 3310, 3321, 3332, 3343, 3354, 3365, 3376, 3387, 3398, 3409, 3420, 3431, 3442, 3453, 3464, 3475, 3486, 3497, 3508, 3519, 3530, 3541, 3552, 3563, 3574, 3585, 3596, 3607, 3618, 3629, 3640, 3651, 3662, 3673, 3684, 3695, 3706, 3717, 3728, 3739, 3750, 3761, 3772, 3783, 3794, 3805, 3816, 3827, 3838, 3849, 3860, 3871, 3882, 3893, 3904, 3915, 3926, 3937, 3948, 3959, 3970, 3981, 3992, 4003, 4014, 4025, 4036, 4047, 4058, 4069, 4080, 4091, 4102, 4113, 4124, 4135, 4146, 4157, 4168, 4179, 4190, 4201, 4212, 4223, 4234, 4245, 4256, 4267, 4278, 4289, 4300, 4311, 4322, 4333, 4344, 4355, 4366, 4377, 4388, 4399, 4410, 4421, 4432, 4443, 4454, 4465, 4476, 4487, 4498, 4509, 4520, 4531, 4542, 4553, 4564, 4575, 4586, 4597, 4608, 4619, 4630, 4641, 4652, 4663, 4674, 4685, 4696, 4707, 4718, 4729, 4740, 4751, 4762, 4773, 4784, 4795, 4806, 4817, 4828, 4839, 4850, 4861, 4872, 4883, 4894, 4905, 4916, 4927, 4938, 4949, 4960, 4971, 4982, 4993, 5004, 5015, 5026, 5037, 5048, 5059, 5070, 5081, 5092, 5103, 5114, 5125, 5136, 5147, 5158, 5169, 5180, 5191, 5202, 5213, 5224, 5235, 5246, 5257, 5268, 5279, 5290, 5301, 5312, 5323, 5334, 5345, 5356, 5367, 5378, 5389, 5400, 5411, 5422, 5433, 5444, 5455, 5466, 5477, 5488, 5499, 5510, 5521, 5532, 5543, 5554, 5565, 5576, 5587, 5598, 5609, 5620, 5631, 5642, 5653, 5664, 5675, 5686, 5697, 5708, 5719, 5730, 5741, 5752, 5763, 5774, 5785, 5796, 5807, 5818, 5829, 5840, 5851, 5862, 5873, 5884, 5895, 5906, 5917, 5928, 5939, 5950, 5961, 5972, 5983, 5994, 6005, 6016, 6027, 6038, 6049, 6060, 6071, 6082, 6093, 6104, 6115, 6126, 6137, 6148, 6159, 6170, 6181, 6192, 6203, 6214, 6225, 6236, 6247, 6258, 6269, 6280, 6291, 6302, 6313, 6324, 6335, 6346, 6357, 6368, 6379, 6390, 6401, 6412, 6423, 6434, 6445, 6456, 6467, 6478, 6489, 6500, 6511, 6522, 6533, 6544, 6555, 6566, 6577, 6588, 6599, 6610, 6621, 6632, 6643, 6654, 6665, 6676, 6687, 6698, 6709, 6720, 6731, 6742, 6753, 6764, 6775, 6786, 6797, 6808, 6819, 6830, 6841, 6852, 6863, 6874, 6885, 6896, 6907, 6918, 6929, 6940, 6951, 6962, 6973, 6984, 6995, 7006, 7017, 7028, 7039, 7050, 7061, 7072, 7083, 7094, 7105, 7116, 7127, 7138, 7149, 7160, 7171, 7182, 7193, 7204, 7215, 7226, 7237, 7248, 7259, 7270, 7281, 7292, 7303, 7314, 7325, 7336, 7347, 7358, 7369, 7380, 7391, 7402, 7413, 7424, 7435, 7446, 7457, 7468, 7479, 7490, 7501, 7512, 7523, 7534, 7545, 7556, 7567, 7578, 7589, 7600, 7611, 7622, 7633, 7644, 7655, 7666, 7677, 7688, 7699, 7710, 7721, 7732, 7743, 7754, 7765, 7776, 7787, 7798, 7809, 7820, 7831, 7842, 7853, 7864, 7875, 7886, 7897, 7908, 7919, 7930, 7941, 7952, 7963, 7974, 7985, 7996, 8007, 8018, 8029, 8040, 8051, 8062, 8073, 8084, 8095, 8106, 8117, 8128, 8139, 8150, 8161, 8172, 8183, 8194, 8205, 8216, 8227, 8238, 8249, 8260, 8271, 8282, 8293, 8304, 8315, 8326, 8337, 8348, 8359, 8370, 8381, 8392, 8403, 8414, 8425, 8436, 8447, 8458, 8469, 8480, 8491, 8502, 8513, 8524, 8535, 8546, 8557, 8568, 8579, 8590, 8601, 8612, 8623, 8634, 8645, 8656, 8667, 8678, 8689, 8700, 8711, 8722, 8733, 8744, 8755, 8766, 8777, 8788, 8799, 8810, 8821, 8832, 8843, 8854, 8865, 8876, 8887, 8898, 8909, 8920, 8931, 8942, 8953, 8964, 8975, 8986, 8997, 9008, 9019, 9030, 9041, 9052, 9063, 9074, 9085, 9096, 9107, 9118, 9129, 9140, 9151, 9162, 9173, 9184, 9195, 9206, 9217, 9228, 9239, 9250, 9261, 9272, 9283, 9294, 9305, 9316, 9327, 9338, 9349, 9360, 9371, 9382, 9393, 9404, 9415, 9426, 9437, 9448, 9459, 9470, 9481, 9492, 9503, 9514, 9525, 9536, 9547, 9558, 9569, 9580, 9591, 9602, 9613, 9624, 9635, 9646, 9657, 9668, 9679, 9690, 9701, 9712, 9723, 9734, 9745, 9756, 9767, 9778, 9789, 9800, 9811, 9822, 9833, 9844, 9855, 9866, 9877, 9888, 9899, 9910, 9921, 9932, 9943, 9954, 9965, 9976, 9987, 9998, 10009, 10020, 10031, 10042, 10053, 10064, 10075, 10086, 10097, 10108, 10119, 10130, 10141, 10152, 10163, 10174, 10185, 10196, 10207, 10218, 10229, 10240, 10251, 10262, 10273, 10284, 10295, 10306, 10317, 10328, 10339, 10350, 10361, 10372, 10383, 10394, 10405, 10416, 10427, 10438, 10449, 10460, 10471, 10482, 10493, 10504, 10515, 10526, 10537, 10548, 10559, 10570, 10581, 10592, 10603, 10614, 10625, 10636, 10647, 10658, 10669, 10680, 10691, 10702, 10713, 10724, 10735, 10746, 10757, 10768, 10779, 10790, 10801, 10812, 10823, 10834, 10845, 10856, 10867, 10878, 10889, 10900, 10911, 10922, 10933, 10944, 10955, 10966, 10977, 10988, 10999, 11010, 11021, 11032, 11043, 11054, 11065, 11076, 11087, 11098, 11109, 11120, 11131, 11142, 11153, 11164, 11175, 11186, 11197, 11208, 11219, 11230, 11241, 11252, 11263, 11274, 11285, 11296, 11307, 11318, 11329, 11340, 11351, 11362, 11373, 11384, 11395, 11406, 11417, 11428, 11439, 11450, 11461, 11472, 11483, 11494, 11505, 11516, 11527, 11538, 11549, 11560, 11571, 11582, 11593, 11604, 11615, 11626, 11637, 11648, 11659, 11670, 11681, 11692, 11703, 11714, 11725, 11736, 11747, 11758, 11769, 11780, 11791, 11802, 11813, 11824, 11835, 11846, 11857, 11868, 11879, 11890, 11901, 11912, 11923, 11934, 11945, 11956, 11967, 11978, 11989, 12000, 12011, 12022, 12033, 12044, 12055, 12066, 12077, 12088, 12099, 12110, 12121, 12132, 12143, 12154, 12165, 12176, 12187, 12198, 12209, 12220, 12231, 12242, 12253, 12264, 12275, 12286, 12297, 12308, 12319, 12330, 12341, 12352, 12363, 12374, 12385, 12396, 12407, 12418, 12429, 12440, 12451, 12462, 12473, 12484, 12495, 12506, 12517, 12528, 12539, 12550, 12561, 12572, 12583, 12594, 12605, 12616, 12627, 12638, 12649, 12660, 12671, 12682, 12693, 12704, 12715, 12726, 12737, 12748, 12759, 12770, 12781, 12792, 12803, 12814, 12825, 12836, 12847, 12858, 12869, 12880, 12891, 12902, 12913, 12924, 12935, 12946, 12957, 12968, 12979, 12990, 13001, 13012, 13023, 13034, 13045, 13056, 13067, 13078, 13089, 13100, 13111, 13122, 13133, 13144, 13155, 13166, 13177, 13188, 13199, 13210, 13221, 13232, 13243, 13254, 13265, 13276, 13287, 13298, 13309, 13320, 13331, 13342, 13353, 13364, 13375, 13386, 13397, 13408, 13419, 13430, 13441, 13452, 13463, 13474, 13485, 13496, 13507, 13518, 13529, 13540, 13551, 13562, 13573, 13584, 13595, 13606, 13617, 13628, 13639, 13650, 13661, 13672, 13683, 13694, 13705, 13716, 13727, 13738, 13749, 13760, 13771, 13782, 13793, 13804, 13815, 13826, 13837, 13848, 13859, 13870, 13881, 13892, 13903, 13914, 13925, 13936, 13947, 13958, 13969, 13980, 13991, 14002, 14013, 14024, 14035, 14046, 14057, 14068, 14079, 14090, 14101, 14112, 14123, 14134, 14145, 14156, 14167, 14178, 14189, 14200, 14211, 14222, 14233, 14244, 14255, 14266, 14277, 14288, 14299, 14310, 14321, 14332, 14343, 14354, 14365, 14376, 14387, 14398, 14409, 14420, 14431, 14442, 14453, 14464, 14475, 14486, 14497, 14508, 14519, 14530, 14541, 14552, 14563, 14574, 14585, 14596, 14607, 14618, 14629, 14640, 14651, 14662, 14673, 14684, 14695, 14706, 14717, 14728, 14739, 14750, 14761, 14772, 14783, 14794, 14805, 14816, 14827, 14838, 14849, 14860, 14871, 14882, 14893, 14904, 14915, 14926, 14937, 14948, 14959, 14970, 14981, 14992, 15003, 15014, 15025, 15036, 15047, 15058, 15069, 15080, 15091, 15102, 15113, 15124, 15135, 15146, 15157, 15168, 15179, 15190, 15201, 15212, 15223, 15234, 15245, 15256, 15267, 15278, 15289, 15300, 15311, 15322, 15333, 15344, 15355, 15366, 15377, 15388, 15399, 15410, 15421, 15432, 15443, 15454, 15465, 15476, 15487, 15498, 15509, 15520, 15531, 15542, 15553, 15564, 15575, 15586, 15597, 15608, 15619, 15630, 15641, 15652, 15663, 15674, 15685, 15696, 15707, 15718, 15729, 15740, 15751, 15762, 15773, 15784, 15795, 15806, 15817, 15828, 15839, 15850, 15861, 15872, 15883, 15894, 15905, 15916, 15927, 15938, 15949, 15960, 15971, 15982, 15993, 16004, 16015, 16026, 16037, 16048, 16059, 16070, 16081, 16092, 16103, 16114, 16125, 16136, 16147, 16158, 16169, 16180, 16191, 16202, 16213, 16224, 16235, 16246, 16257, 16268, 16279, 16290, 16301, 16312, 16323, 16334, 16345, 16356, 16367, 16378, 16389, 16400, 16411, 16422, 16433, 16444, 16455, 16466, 16477, 16488, 16499, 16510, 16521, 16532, 16543, 16554, 16565, 16576, 16587, 16598, 16609, 16620, 16631, 16642, 16653, 16664, 16675, 16686, 16697, 16708, 16719, 16730, 16741, 16752, 16763, 16774, 16785, 16796, 16807, 16818, 16829, 16840, 16851, 16862, 16873, 16884, 16895, 16906, 16917, 16928,

Barta Strikes Out 16 Bears But Loses 5 to 4

Barringtons Solve Algonquin Pitcher in Last 2 Innings

Visiting Pitcher Stingy With Hits, But Altenburg Wins Mound Duel

The game was called until the first inning of the game to the benefit of the home team. The game was called until the first inning of the game to the benefit of the home team.

The game was called until the first inning of the game to the benefit of the home team. The game was called until the first inning of the game to the benefit of the home team.

The game was called until the first inning of the game to the benefit of the home team. The game was called until the first inning of the game to the benefit of the home team.

The game was called until the first inning of the game to the benefit of the home team. The game was called until the first inning of the game to the benefit of the home team.

The game was called until the first inning of the game to the benefit of the home team. The game was called until the first inning of the game to the benefit of the home team.

The game was called until the first inning of the game to the benefit of the home team. The game was called until the first inning of the game to the benefit of the home team.

The game was called until the first inning of the game to the benefit of the home team. The game was called until the first inning of the game to the benefit of the home team.

The game was called until the first inning of the game to the benefit of the home team. The game was called until the first inning of the game to the benefit of the home team.

The game was called until the first inning of the game to the benefit of the home team. The game was called until the first inning of the game to the benefit of the home team.

The game was called until the first inning of the game to the benefit of the home team. The game was called until the first inning of the game to the benefit of the home team.

The game was called until the first inning of the game to the benefit of the home team. The game was called until the first inning of the game to the benefit of the home team.

The game was called until the first inning of the game to the benefit of the home team. The game was called until the first inning of the game to the benefit of the home team.

The game was called until the first inning of the game to the benefit of the home team. The game was called until the first inning of the game to the benefit of the home team.

The game was called until the first inning of the game to the benefit of the home team. The game was called until the first inning of the game to the benefit of the home team.

The game was called until the first inning of the game to the benefit of the home team. The game was called until the first inning of the game to the benefit of the home team.

The game was called until the first inning of the game to the benefit of the home team. The game was called until the first inning of the game to the benefit of the home team.

Lake Zurich Nine Defeated 18 to 4 By Palatine Team

Lake Zurich Pirates took a heavy drubbing from Palatine Sunday afternoon when they lost to the team of 18 to 4. Confusion within the ranks was reported to be the cause of the defeat, now players having been substituted for several regulars. The usual players are scheduled to turn out for the next game, to be held at the home diamond, Lake Zurich, next Sunday afternoon. Arlington Heights' nine will be the opponents.

The game was called until the first inning of the game to the benefit of the home team. The game was called until the first inning of the game to the benefit of the home team.

The game was called until the first inning of the game to the benefit of the home team. The game was called until the first inning of the game to the benefit of the home team.

The game was called until the first inning of the game to the benefit of the home team. The game was called until the first inning of the game to the benefit of the home team.

The game was called until the first inning of the game to the benefit of the home team. The game was called until the first inning of the game to the benefit of the home team.

The game was called until the first inning of the game to the benefit of the home team. The game was called until the first inning of the game to the benefit of the home team.

The game was called until the first inning of the game to the benefit of the home team. The game was called until the first inning of the game to the benefit of the home team.

The game was called until the first inning of the game to the benefit of the home team. The game was called until the first inning of the game to the benefit of the home team.

The game was called until the first inning of the game to the benefit of the home team. The game was called until the first inning of the game to the benefit of the home team.

The game was called until the first inning of the game to the benefit of the home team. The game was called until the first inning of the game to the benefit of the home team.

The game was called until the first inning of the game to the benefit of the home team. The game was called until the first inning of the game to the benefit of the home team.

The game was called until the first inning of the game to the benefit of the home team. The game was called until the first inning of the game to the benefit of the home team.

The game was called until the first inning of the game to the benefit of the home team. The game was called until the first inning of the game to the benefit of the home team.

The game was called until the first inning of the game to the benefit of the home team. The game was called until the first inning of the game to the benefit of the home team.

The game was called until the first inning of the game to the benefit of the home team. The game was called until the first inning of the game to the benefit of the home team.

The game was called until the first inning of the game to the benefit of the home team. The game was called until the first inning of the game to the benefit of the home team.

The game was called until the first inning of the game to the benefit of the home team. The game was called until the first inning of the game to the benefit of the home team.

The game was called until the first inning of the game to the benefit of the home team. The game was called until the first inning of the game to the benefit of the home team.

Merchants Softball Team Wins From Elgin 11-2

Gieske Holds Visitors to Four Hits; Locals Get 12

By pounding out twelve hits to score eleven runs, the Barrington Merchants' Softball team took a one sided game from the Elgin team of Elgin last Friday night.

The heavy hitting of Clinge, Emmy Altenburg, and Bill Graben-pitching, coupled with the air light pitching of Eddie Gieske accounted largely for the victory. Two home runs knocked out by Emmy Altenburg made the Elgin pitchers feel quite uncomfortable.

This game gave the local fans their first opportunity to view the Merchants in action at home, and it looks as though the team will have plenty to show before the season ends. The managers are hoping to book a fast stepping colored team from Waukegan who play under the name of "Maggie's Pals."

Box score:
Barrington, 11—AB R H
Taylor, c 5 0 0
Capelli, ss 4 1 0
Clinge, lf 5 3 2
E. Altenburg, as 4 2 2
W. Altenburg, 3b 4 1 1
Wolfe, 1b 4 0 0
Schroeder, rf 4 0 1
Gieske, p 4 0 2
W. Grabenkort, 2b 4 1 2
W. Grabenkort, cf 4 1 1
Melners, c 1 1 1
Kemper, ph 1 0 0

Totals 42 11 12
Elgin, 2—
Engstrom, 2b 4 0 0
Welton, c 4 0 0
Christianson, p 1b 4 1 1
Engstrom, rf 2 0 0
Schmidt, as 3 0 0
Summers, p 1b 3 0 0
W. Schmidt, cf 3 1 2
Marten, as 3 0 0
Landis, 2b 3 0 0
Feinstein, lf 3 0 1

Totals 32 2 4
Classified Ads Bring Results
Dance at
E. Lohman's Big
Barn Dance
SATURDAY EVENING,
JULY 14
Admission 50c couple
MUSIC BY
LIERSEN'S HAY TEDDERS
2 Miles East of Barrington
2 Miles South of Lake Zurich

Woman May Be President
There was nothing in the Constitution which prohibited a woman from becoming President because of her sex, even before the adoption of the Nineteenth amendment.

Origin of Knives and Forks
The knives we use at our meals are the successors of the dagger and hunting knife which the men of long centuries ago found so handy for cutting his food, and the blade of which was a duplicate of our straight-pointed carving knife. In those days the fingers were used as forks and it was only in Tudor times, when the enormous ruffes worn then made it difficult to reach the mouth with the fingers, that it became necessary to discover a substitute in the crude parent of the modern fork.

Woman May Be President
There was nothing in the Constitution which prohibited a woman from becoming President because of her sex, even before the adoption of the Nineteenth amendment.

Origin of Knives and Forks
The knives we use at our meals are the successors of the dagger and hunting knife which the men of long centuries ago found so handy for cutting his food, and the blade of which was a duplicate of our straight-pointed carving knife. In those days the fingers were used as forks and it was only in Tudor times, when the enormous ruffes worn then made it difficult to reach the mouth with the fingers, that it became necessary to discover a substitute in the crude parent of the modern fork.

Woman May Be President
There was nothing in the Constitution which prohibited a woman from becoming President because of her sex, even before the adoption of the Nineteenth amendment.

Origin of Knives and Forks
The knives we use at our meals are the successors of the dagger and hunting knife which the men of long centuries ago found so handy for cutting his food, and the blade of which was a duplicate of our straight-pointed carving knife. In those days the fingers were used as forks and it was only in Tudor times, when the enormous ruffes worn then made it difficult to reach the mouth with the fingers, that it became necessary to discover a substitute in the crude parent of the modern fork.

Woman May Be President
There was nothing in the Constitution which prohibited a woman from becoming President because of her sex, even before the adoption of the Nineteenth amendment.

Origin of Knives and Forks
The knives we use at our meals are the successors of the dagger and hunting knife which the men of long centuries ago found so handy for cutting his food, and the blade of which was a duplicate of our straight-pointed carving knife. In those days the fingers were used as forks and it was only in Tudor times, when the enormous ruffes worn then made it difficult to reach the mouth with the fingers, that it became necessary to discover a substitute in the crude parent of the modern fork.

Woman May Be President
There was nothing in the Constitution which prohibited a woman from becoming President because of her sex, even before the adoption of the Nineteenth amendment.

Origin of Knives and Forks
The knives we use at our meals are the successors of the dagger and hunting knife which the men of long centuries ago found so handy for cutting his food, and the blade of which was a duplicate of our straight-pointed carving knife. In those days the fingers were used as forks and it was only in Tudor times, when the enormous ruffes worn then made it difficult to reach the mouth with the fingers, that it became necessary to discover a substitute in the crude parent of the modern fork.

Woman May Be President
There was nothing in the Constitution which prohibited a woman from becoming President because of her sex, even before the adoption of the Nineteenth amendment.

Palatine

Mrs. Elmore Foster, Mrs. Clara Wienecke, Mrs. Emma Vost of Palatine, Mrs. Cecelia Baade and Mrs. Gladys Bates of Barrington attended a luncheon at the home of Mrs. Alma Mergenthaler at Wilmette Saturday.

Mrs. Clara Pinckney and Mrs. Anabel Buchanan of Chicago were guests of Mrs. Elmore Foster Thursday and took part on a program of St. Paul Ladies' Aid.

Mrs. and Mrs. Harold Mangels of Mt. Prospect are the parents of a son, born June 23 at the Community hospital.

A son was born to Mr. and Mrs. William Fremdt at the Community hospital June 27.

Mrs. Florence Parkhurst was a patient in the Community hospital last week because of an infection in her nose.

Mrs. and Mrs. Clarence J. Hans and daughter Katherine and Gladys will leave Saturday for a vacation of two weeks at Tomahawk, Wis.

Mrs. Anna Schroeder, daughter Ruth and Lois and Mrs. Elsie Dreyer spent Monday at Des Plaines.

John Arps and daughter Idell are expected to return from their vacation in Seattle, Wash. Sunday.

Mrs. Emeline Godknecht and son Russell, Mrs. Margaret Godknecht and son Minnie Beckman visited the new zoo at Brookfield Sunday.

Mrs. Lillian Brodbeck is under the care of a doctor as a result of an infection from a spider's bite.

Walter Rannack and his Sunday school class of boys spent Wednesday at an outing on Highland lake.

Mrs. Anna Newbold of Cary is caring for her mother at the Man-

gels home while Mrs. Mangels is at Mt. Prospect with her new baby granddaughter.

Mrs. Dorothy Timmerman of Elgin was a guest at the William Kable home a few days last week.

Louis Klages and family returned Sunday from a week's outing at Lily lake.

Mrs. Lena Kuebler is visiting her daughter Mrs. Etta Jacoby, near Burton's bridge.

Antarctic Ice Sheet
The Antarctic ice sheet, spread over about 5,000,000 square miles, is a remnant of the most recent ice age.

Antarctic Ice Sheet
The Antarctic ice sheet, spread over about 5,000,000 square miles, is a remnant of the most recent ice age.

Antarctic Ice Sheet
The Antarctic ice sheet, spread over about 5,000,000 square miles, is a remnant of the most recent ice age.

John Arps and daughter Idell are expected to return from their vacation in Seattle, Wash. Sunday.

Mrs. Emeline Godknecht and son Russell, Mrs. Margaret Godknecht and son Minnie Beckman visited the new zoo at Brookfield Sunday.

Mrs. Lillian Brodbeck is under the care of a doctor as a result of an infection from a spider's bite.

Walter Rannack and his Sunday school class of boys spent Wednesday at an outing on Highland lake.

Mrs. Anna Newbold of Cary is caring for her mother at the Man-

gels home while Mrs. Mangels is at Mt. Prospect with her new baby granddaughter.

Mrs. Dorothy Timmerman of Elgin was a guest at the William Kable home a few days last week.

Louis Klages and family returned Sunday from a week's outing at Lily lake.

Mrs. Lena Kuebler is visiting her daughter Mrs. Etta Jacoby, near Burton's bridge.

Antarctic Ice Sheet
The Antarctic ice sheet, spread over about 5,000,000 square miles, is a remnant of the most recent ice age.

Antarctic Ice Sheet
The Antarctic ice sheet, spread over about 5,000,000 square miles, is a remnant of the most recent ice age.

Antarctic Ice Sheet
The Antarctic ice sheet, spread over about 5,000,000 square miles, is a remnant of the most recent ice age.

Antarctic Ice Sheet
The Antarctic ice sheet, spread over about 5,000,000 square miles, is a remnant of the most recent ice age.

Antarctic Ice Sheet
The Antarctic ice sheet, spread over about 5,000,000 square miles, is a remnant of the most recent ice age.

Antarctic Ice Sheet
The Antarctic ice sheet, spread over about 5,000,000 square miles, is a remnant of the most recent ice age.

Antarctic Ice Sheet
The Antarctic ice sheet, spread over about 5,000,000 square miles, is a remnant of the most recent ice age.

Antarctic Ice Sheet
The Antarctic ice sheet, spread over about 5,000,000 square miles, is a remnant of the most recent ice age.

Antarctic Ice Sheet
The Antarctic ice sheet, spread over about 5,000,000 square miles, is a remnant of the most recent ice age.

Antarctic Ice Sheet
The Antarctic ice sheet, spread over about 5,000,000 square miles, is a remnant of the most recent ice age.

Antarctic Ice Sheet
The Antarctic ice sheet, spread over about 5,000,000 square miles, is a remnant of the most recent ice age.

John Arps and daughter Idell are expected to return from their vacation in Seattle, Wash. Sunday.

Mrs. Emeline Godknecht and son Russell, Mrs. Margaret Godknecht and son Minnie Beckman visited the new zoo at Brookfield Sunday.

Mrs. Lillian Brodbeck is under the care of a doctor as a result of an infection from a spider's bite.

Walter Rannack and his Sunday school class of boys spent Wednesday at an outing on Highland lake.

Mrs. Anna Newbold of Cary is caring for her mother at the Man-

gels home while Mrs. Mangels is at Mt. Prospect with her new baby granddaughter.

Mrs. Dorothy Timmerman of Elgin was a guest at the William Kable home a few days last week.

Louis Klages and family returned Sunday from a week's outing at Lily lake.

Mrs. Lena Kuebler is visiting her daughter Mrs. Etta Jacoby, near Burton's bridge.

Antarctic Ice Sheet
The Antarctic ice sheet, spread over about 5,000,000 square miles, is a remnant of the most recent ice age.

Antarctic Ice Sheet
The Antarctic ice sheet, spread over about 5,000,000 square miles, is a remnant of the most recent ice age.

Antarctic Ice Sheet
The Antarctic ice sheet, spread over about 5,000,000 square miles, is a remnant of the most recent ice age.

Antarctic Ice Sheet
The Antarctic ice sheet, spread over about 5,000,000 square miles, is a remnant of the most recent ice age.

Antarctic Ice Sheet
The Antarctic ice sheet, spread over about 5,000,000 square miles, is a remnant of the most recent ice age.

Antarctic Ice Sheet
The Antarctic ice sheet, spread over about 5,000,000 square miles, is a remnant of the most recent ice age.

Antarctic Ice Sheet
The Antarctic ice sheet, spread over about 5,000,000 square miles, is a remnant of the most recent ice age.

Antarctic Ice Sheet
The Antarctic ice sheet, spread over about 5,000,000 square miles, is a remnant of the most recent ice age.

Antarctic Ice Sheet
The Antarctic ice sheet, spread over about 5,000,000 square miles, is a remnant of the most recent ice age.

Antarctic Ice Sheet
The Antarctic ice sheet, spread over about 5,000,000 square miles, is a remnant of the most recent ice age.

Antarctic Ice Sheet
The Antarctic ice sheet, spread over about 5,000,000 square miles, is a remnant of the most recent ice age.

John Arps and daughter Idell are expected to return from their vacation in Seattle, Wash. Sunday.

Mrs. Emeline Godknecht and son Russell, Mrs. Margaret Godknecht and son Minnie Beckman visited the new zoo at Brookfield Sunday.

Mrs. Lillian Brodbeck is under the care of a doctor as a result of an infection from a spider's bite.

Walter Rannack and his Sunday school class of boys spent Wednesday at an outing on Highland lake.

Mrs. Anna Newbold of Cary is caring for her mother at the Man-

gels home while Mrs. Mangels is at Mt. Prospect with her new baby granddaughter.

Mrs. Dorothy Timmerman of Elgin was a guest at the William Kable home a few days last week.

Louis Klages and family returned Sunday from a week's outing at Lily lake.

Mrs. Lena Kuebler is visiting her daughter Mrs. Etta Jacoby, near Burton's bridge.

Antarctic Ice Sheet
The Antarctic ice sheet, spread over about 5,000,000 square miles, is a remnant of the most recent ice age.

Antarctic Ice Sheet
The Antarctic ice sheet, spread over about 5,000,000 square miles, is a remnant of the most recent ice age.

Antarctic Ice Sheet
The Antarctic ice sheet, spread over about 5,000,000 square miles, is a remnant of the most recent ice age.

Antarctic Ice Sheet
The Antarctic ice sheet, spread over about 5,000,000 square miles, is a remnant of the most recent ice age.

Antarctic Ice Sheet
The Antarctic ice sheet, spread over about 5,000,000 square miles, is a remnant of the most recent ice age.

Antarctic Ice Sheet
The Antarctic ice sheet, spread over about 5,000,000 square miles, is a remnant of the most recent ice age.

Antarctic Ice Sheet
The Antarctic ice sheet, spread over about 5,000,000 square miles, is a remnant of the most recent ice age.

Antarctic Ice Sheet
The Antarctic ice sheet, spread over about 5,000,000 square miles, is a remnant of the most recent ice age.

Antarctic Ice Sheet
The Antarctic ice sheet, spread over about 5,000,000 square miles, is a remnant of the most recent ice age.

Antarctic Ice Sheet
The Antarctic ice sheet, spread over about 5,000,000 square miles, is a remnant of the most recent ice age.

Antarctic Ice Sheet
The Antarctic ice sheet, spread over about 5,000,000 square miles, is a remnant of the most recent ice age.

PROFESSIONAL AND BUSINESS DIRECTORY

LAWYERS
CASTLE, WILLIAMS, LONG & MC CARTHY
1537 Coway Bldg.
111 W. Washington St.
CHICAGO
Telephone Randolph 6144
HOWARD R. BRINTLINGER
Evenings at 404 Dundas Ave.
Telephone Barrington 600-W.

PHYSICIANS & SURGEONS
DR. OLGA A. WILHELM
Physician and Surgeon
Specializing in Diseases of Women and Children
HOURS
Tuesdays, Thursdays, Saturdays
2:30 to 4:30 p. m.
Telephone Barrington 535
120 Park Ave. above Peacock Market

DR. D. F. BROOKE
Physician and Surgeon
HOURS
9 to 10 a. m.
2 to 3 p. m.
7 to 8 p. m.
Sundays by Appointment
Barrington Hudson-Exner Bldg.
301 E. Main St.
Telephone Barrington 236

ARTHUR J. HAGGENJOS
Attorney-at-Law
Barrington, Phone 403
CHICAGO OFFICE
118 N. LaSalle St.
Phone, Dearborn 0300

INSURANCE
B. A. SCHROEDER
Insurance
AUTOMOBILE
Fire, Theft, Collision, Property Damage, Public Liability
PROPERTY
Fire, Wind, Hail, Building
STANDARD MOTOR BUILDING
Telephone Barrington 500

A. L. ROBERTSON
INSURANCE REAL ESTATE
LOANS AND RENTING
OFFICE
131 West Main Street
Barrington
Telephone 448

LIFE INSURANCE
Connecticut General Life Insurance Company
E. M. SCHWEMM
Agency Supervisor
Tel. Barrington 284-R
M. B. BOWMAN
Local Agent
Tel. Barrington 361-M

W. A. FANNING
Dentist
Barrington Hudson-Exner Bldg.
301 E. Main Street
Telephone Barrington 453
HOURS
9 a. m. to 12 m.
1 p. m. to 5 p. m.
7 p. m. to 9 p. m.
Tol. Barrington 77 115 E. Main St.

PHARMACISTS
FREDLUND DRUG CO.
100 W. Main Street
BARRINGTON, ILL.
Phone 348
"SERVICE YOU WILL LIKE"

PIANO TUNER
Piano Tuning, Repairing and Refinishing
HENRY GEARMAN
Expert Service on All Electric Reproducing Pianos
Tel. Cary 64-M-1 Cary, Ill.
Leave Orders at Piage Furniture Co., Tel. Barrington 520

Job Printing
At Fair Prices
Call
Barrington 1
Barrington Review
110 West Main Street

Job Printing
At Fair Prices
Call
Barrington 1
Barrington Review
110 West Main Street

Job Printing
At Fair Prices
Call
Barrington 1
Barrington Review
110 West Main Street

Job Printing
At Fair Prices
Call
Barrington 1
Barrington Review
110 West Main Street

Job Printing
At Fair Prices
Call
Barrington 1
Barrington Review
110 West Main Street

Job Printing
At Fair Prices
Call
Barrington 1
Barrington Review
110 West Main Street

Job Printing
At Fair Prices
Call
Barrington 1
Barrington Review
110 West Main Street

300-Loaned

Consider the Household Plan. Loans of \$30 to \$300 available to families keeping up regular monthly repayments over 20 months. Only signatures required are those of husband, wife, businesslike service, write, or phone the offices of

Finance Corporation
OFFICES
Madison, 15th St.
10th St., State 6112
RTHWEST
Ind.-2nd St., Pennacola 4570
In surrounding towns

Announcements
Announcements
Cards
Stationery
For Engraved
Publishing Co.
Barrington 1
Catlow Building

Announcements
Announcements
Cards
Stationery
For Engraved
Publishing Co.
Barrington 1
Catlow Building

Announcements
Announcements
Cards
Stationery
For Engraved
Publishing Co.
Barrington 1
Catlow Building

Announcements
Announcements
Cards
Stationery
For Engraved
Publishing Co.
Barrington 1
Catlow Building

Announcements
Announcements
Cards
Station

Will Hold "Heart Tag Day" of Volunteers of America Here Saturday

Permission has been granted Volunteers of America to hold their annual "Heart Tag Day" in Barrington Saturday, July 14. The affair is sponsored by

Mayor Elden Gieske, Mrs. Herman Schwem, Rev. Hermann Koenig, Mrs. Reuben Plagge, Rev. Philip Beucher and Rev. H. L. Eagle.

Mrs. Vernon Schroeder will be in charge of the young people's work and finances at headquarters in the village hall.

The "touch of human kindness"

is a phrase often used to describe the particular quality of welfare work done by Volunteers of America. The organization was founded 40 years ago by General and Mrs. Maud Ballington Booth and maintains many posts in the state.

President Roosevelt wrote General and Mrs. Booth: "As a member of your national advisory board and as an individual, I rejoice with you in the accomplishments of the Volunteers of America."

There will be sold in residential as well as business districts for whatever anyone is willing to give to the cause, it was reported.

Livingstone, the Missionary
David Livingstone, a missionary, was ordained and first went to Africa as a missionary in 1841, at the age of twenty-eight. The trip which cost him his life was made at the request of the Royal Geographical Society. He was seeking the source of the Nile. He died in the village of Tshitambo, May 1, 1873. His body was taken to England, where it rests in Westminster abbey.

The Face and Personality
The face is the first thing we look at when we meet a stranger. Justly or unjustly, we use the face as an index to character, writes an authority in the Cosmopolitan. It is only the psychologist or the plastic surgeon who knows the extent to which a facial defect can force upon the individual a personality not his own.

Ask State for Stop and Go Sign at Northwest Highway, Hough Street

Continued from page 1

will be a combination of highways 59 and 63-A. In addition to the highway traffic, there is considerable local traffic along both routes, especially on North Hough street which connects the village with the territory north of here and is the principal outlet from Jewel park. During the summer time, the traffic on the Northwest highway is increased by vehicle travel to and from the North Side park and swimming pool.

Largest Underground City
The largest underground "city" in the world is the Witwatersrand gold mine, near Johannesburg, South Africa, which has more than 4,000 miles of subterranean shafts, streets and avenues, and employs, under normal conditions, about 100,000 workers.

Organs on Wrong Side
Medical history records more than 200 cases of reversed body construction in which from one to nearly all of the vital organs—such as the heart, liver, and stomach—were on the wrong side. The condition did not interfere with the health of the individual.

Two Churches in Yard
In a churchyard in Wiltshire, England, are two churches, one having been built by a former vicar's sister because her brother objected to her being late to church.

Cartwright, Labrador
The town of Cartwright, Labrador, is named for Major Cartwright, an Englishman who owned trading stations in southern Labrador at the close of the Seventeenth century. At most the only occupation of the people in this part of the world is fishing, and the population is too small to be recorded.

White Elephants
There are albino among the phantoms as among white animals. In these the coloring matter in the skin is deficient, but the result is not a pure white.

Inquest in Death at Beverly Lake Postponed a Week

Man Who Died While Swimming Not a Victim of Drowning

An inquest into the death of Peter Ligman who died while swimming in Beverly lake on Hingham road near the southwest corner of Barrington township Tuesday was held at 203 S. Cook street Wednesday but was continued until July 25 after reports indicated that an examination of heart and lungs gave no sign of death having been caused by drowning or heart trouble. Vital organs have been sent away for laboratory tests it was reported.

Mr. Ligman and two companions, Alexander Hannah and Walter Parks, all from Chicago, had moved to Beverly lake. Ligman and Parks had taken a boat and rowed out about 300 feet on Beverly lake, when Mr. Ligman, who was wearing only a few clothes and wearing only his underwear plunged from the boat and started to swim to shore. After he had swum about 200 feet, he called for help. His friends thought he was joking since he was in shallow water about three feet deep. They went to look and brought him to shore. Efforts of Klein and Pundak fishermen and a first aid squad from the Public Service company of Northern Illinois failed to revive him and the body was brought to 203 S. Cook street, Barrington.

Mr. Ligman was 35 years old, a World War veteran, and former proprietor of a tavern in Chicago. He lived at 840 N. Holt street, Chicago. His widow and one child survive him.

Local Residents Respond Generously to Plea for Flowers for Sick and Poor

Following a plea to local residents for donations to hospitals and settlement districts, many bouquets were brought to the Northwestern station early Wednesday morning according to members of the Countryside Garden club and Barrington Garden club who are cooperating with the Chicago plant, flower, and fruit guild to make every Wednesday Barrington flower day for city unfortunates. Miss Elizabeth Howland and Mrs. Lester Higgins are in charge of arrangements. Each local club provides several bouquets every Wednesday morning and all gifts of flowers are boxed and ready for distribution when they leave Barrington. Early gifts of flowers are appreciated, it was reported, since all must be sent in on the 5 to 6 a. m. train. "Even small bouquets bring great joy," the speaker added.

Dr. C. A. Parker, Father of Mrs. K. K. Lillian, Dies

Dr. Charles Aubrey Parker, father of Mrs. K. K. Lillian, of this village, died at his home in Chicago Monday evening after a prolonged illness. He was 61 years old and had been a member of the faculty of Rush Medical college.

Continued on page 5

Collect \$56.51 to Aid Volunteers of America Saturday

A total of \$56.51 was contributed to the Volunteers of America by local residents as a result of "red heart tag day" Saturday, Mrs. Vernon Schroeder, chairman of the drive in Barrington, reported. Of the sixteen young people who are assisted with collections, the following received prizes for having taken in the largest amount: Newton Plagge, first prize for having secured \$11.14; Ruth Brandt and Marjorie Nelson, second, with \$10.00; Harold Jorgenson, third, for collecting \$7.97; Vernon Anderson, fourth. The other workers were made happy with movie passes.

All contributions to Volunteers of America are used to aid destitute mothers with children in care of the organization. It was reported. Local sponsors of the drive were Mayor Elden Gieske, Mrs. Herman Schwem, Mrs. Reuben Plagge, Rev. Hermann Koenig, Rev. Philip Beucher, Rev. H. L. Eagle.

Classified Advertisements

They Bring Results
Telephone 1

Rate:
10c a Line
Minimum, 50c

FOR RENT

FIVE ROOM BROWN shingle bungalow for rent in Fox River Grove; all conveniences. Tel. Cary 63-R-1, Ella Opatry.

FURNISHED ROOM for rent with kitchen, privileges. 212 W. Russell Street. Call 350-W.

FIVE ROOM MODERN corner residence for rent. Garage, large garden, and small orchard; rent reasonable. Call 216 W. Lake St. J. Westphal.

FIRST CLASS FIVE ROOM apartment for rent. Available at once. Apply to Arnold H. Sam, 106 E. Main street or Tel. 221.

FOR SALE

FOR SALE—loans-5 young full-blooded Dorset-Jersey, at bargain prices; turkey-fine white Hollands, live or dressed; geese and goslings, select Toulouse, live or dressed; ducks—select Pekins, live or dressed; rabbits—chinchillas black-pink whites, live or dressed; lambs—spring-lamb of quarter, bull calves (Guernsey) will sell any of above for cash or trade for feed. Here's opportunity to get quality stock at bargain prices. Telephone 100B at 12:15 any day. Barrington 344-J.

ONE OF THE FINEST three gaited saddle horses, Sonora Dore, for sale. 7 years old, a past rib-bone winner, must be seen to be appreciated. Phone DesPlaines 2072-J, Arthur Swanson, DesPlaines. Between Touhy and Higgins road.

UNIVERSAL GAS RANGE, right hand oven for sale. Also other household articles. 365 E. Lincoln Avenue.

FOR SALE

NEW HEYWOOD-WAKEFIELD, new style (sample) baby carriage for sale. Has many new features; price \$10.00. Call Plagge Home Furnishing Co. 107 N. Hough street.

THREE ACRES BLACK SOIL, nicely located, good view, for sale. One mile east of Barrington near northwest highway. Price only \$550; easy terms. Phone 508 Frank Treistik, 100 S. Cook St.

LOST
FRATERNITY PIN set with diamonds and emeralds lost. Has pearl guard pin. Tel. 503.

WANTED
EXPERIENCED WOMAN for housework wanted. Must be capable and reliable; \$9 per week. Barrington Employment Service, 116 E. Main St.

MISCELLANEOUS
Notice to Cut Canada Thistles
NOTICE IS HEREBY GIVEN that the law requiring land owners and tenants to cut or otherwise destroy Canada thistles so that they will not go to seed or otherwise perpetuate themselves will be rigorously enforced in Cuba township. Failure of land owners or tenants to comply will result in steps being taken to enforce obedience, and penalties may be invoked.

M. L. Kelsey,
Canada Thistle Commissioner
for Town of Cuba

Notice to Property Owners
Pay your special assessments before July 15 and avoid extra costs accruing from penalties.

A. L. Wiedenbeck,
Village Treasurer.

TRADE HERE AND SAVE

ROYAL BLUE STORES

BEST — QUALITY — ALWAYS

FRIDAY AND SATURDAY
Fresh Sweet Cream
Butter 2 lbs. 55¢

SPECIAL ... FRI. AND SAT. ONLY

Tomato Soup Campbell's 10 1-2 oz. reg. cans 25¢

Salmon Fancy Pink 2 1 lb. SALAD - A delicious summer food 23¢

Soap P & G 7 giant bars 25¢

Cookies Royal Sandwich or Apricot Bars 1b. 19¢

MEAT DEPARTMENT SPECIALS

Beef Pot Roast Fancy 1b. 15¢

Fresh Pork Butt Roast 1b. 15¢

Summer Sausage 1b. 20¢

Hamburger 1b. 12¢

Fresh Fruits and Vegetables

LETTUCE large heads 2 for 15¢

TOMATOES 2 lbs. 19¢

BEANS 2 lbs. 15¢

All-Week July 13 to July 19 Inclusive

POSTUM, Instant, 4-oz. 30c can 23¢

8-oz. 50c can 39¢

LIFEBUOY SOAP, 4 reg. bars 23¢

POST TOASTIES, 2 reg. 8-oz. pkgs. 13¢

lg. 13-oz. pkg. 10¢

SPAGHETTI, Blue Front, a real meal, ready to serve, 2 giant 1-lb. 11-oz. cans 19¢

CORN, Ar-Be, Country Gentleman, Sweet Tender, 3 No. 2 1-lb. 4-oz. cans 35¢

CAMAY SOAP, beauty aid, 3 reg bars 13¢

BEANS, Ar-Be, Green or Wax, Fancy, Tender Cuts, 2 No. 2 1-lb. 3-oz. cans 25¢

LA-FRANCE, 2 reg. pkg. 15¢

SATINA, 3 reg. pkgs. 14¢

CHIPSO, 2 lg. pkgs. 29¢

2 reg. pkgs. 13¢

KITCHEN KLENZER, safe, economical, reg. starch 5¢

LINIT, Fine Star, 2 reg. pkgs. 19¢

MINUTE TAPIOCA, 8-oz. pkg. 11¢

CATSUP, Pure, Tasty, 2 large 14-oz. bottles 25¢

KEN-L-RATION, Dog Food Supreme, 3 1-lb. cans 25¢

BISQUIT, for real biscuits, 20-oz. pkg. 19¢

APPLE SAUCE, Ar-Be Fancy, No. 2 1-lb. 4-oz. can 9¢

Trade Here and Save! Bigger Values All the Time!

RAINBO BREAD

Large Rainbo Now 10c

We Deliver Phone 615 Not a Chain Store
WE GUARANTEE EVERYTHING WE SELL

Stubbins & Emerick

SHINNER'S

104 W. Main St., Barrington, Ill. Tel. 371

Thuringer Summer Sausage	15c	Fancy Veal Chops	17c
Smoked Cottage Butts	25c	Fresh Boned Rolled Ham	19c
Rollad Rump	20c	Boiling Beef	8c
Sliced Spiced Ham	25c	Boneless Perch	27c
Brick Cheese	16c	Roll Butter	25c

Home Improvement Loans Available

If you want to make improvements on your property or if you plan to build a home we can make you a first mortgage loan.

The Federal Savings and Loan Association also offers local citizens a fine opportunity for sound investment and systematic saving.

For information on loans or investments, consult Wirt Lawrence, secretary.

Federal Savings and Loan Association
of Barrington
116 E. MAIN STREET
BARRINGTON, ILL.

QUALITY GROCERIES
PHONE 224

LANDWER'S

A HOME STORE RUN BY HOME FOLKS

Big General Store

W. N. LANDWER, Manager
209 to 215 Park Ave.—210 to 216 Station St.

Open Week Days Until 6 P. M.
Wednesdays Open Until 9 P. M.
Saturdays Until 9:30 P. M.

Friday & Saturday July 13 & 14 are Bargain Days

Butter Fine Rolls 2 lbs. 55¢
Creamery

Crackers Fresh Baked Soda or Graham 2-1 lb. pkgs. 25¢

Cheese Pabst-ett, Swiss or American 1/2 lb. pkg. 15¢
Also Blue Label Soft Cheese, in glass tumblers, each 15¢

Milk Tall Tins With Natural Process Vitamin D-IGA 3 cans 17¢

COOKIES, Several Varieties, 2 lbs. 25¢

PICNIC HAMS, Swift's Circle "S", about 4 or 5 lbs., per lb. 16¢

NEW EARLY APPLES, finest for sauce or pie 1 lb. 29¢

ORANGES, Calif., Valencia, doz. 25¢ & 37¢

SEEDLESS GRAPES, Calif., Sweet, 2 lbs. 29¢

HEAD LETTUCE, fine, 2 heads for 15¢

GREEN CABBAGE, 3 lbs. 10¢

ALL WEEK July 13 to July 20

Peanut Butter full 2 lb. jar 25¢

Toilet Tissue IGA California Tree Ripened 6 for 39¢

Peaches Sliced or large tin 19¢

IGA - New 1934 Pack, Small Sifted Early June no. 2 tin each 17¢ 3 for 49¢

Not the ordinary kind but a real big value

Coffee Maxwell House 1 lb. tin 29¢

Cookies Zion Maplette, a sum. cookie on a devil food base 19¢

BROADCAST CORNED BEEF HASH, 1-lb. tin 17¢

GRAPE JUICE, IGA, finest New York Concord, full pint 15¢

IGA YELLOW LAUNDRY SOAP, large bars, 7 for 25¢

IGA GELATINE DESSERT, all flavors, 3 pkgs. for 13¢

PRUNES, Calif., finest Santa Clara, large fruit, 1-lb. pkg. 15¢

OXYDOL, large pkg. 21¢

PALMOLIVE SOAP, each bar 5¢

3 bars for 13¢

CHICKEN AND NOODLES, Club House, 16-oz. glass 25¢

RAINBO BREAD

Large Rainbo Now 10c

Dry Goods and Variety Specials

Large Size Grey Crib Blankets, 36x54 in., each 49¢

Sanitary Napkins, Porettes, 3 boxes 45¢

Extra Size Silk Hose, sizes 10 and 10 1/2, pr. 69¢

Fancy New Flowers and Bows, each 49¢

Fast Color, printed bastiste, 3 yards for 59¢