Clubs - Society - Personals

Honors Couple at Shower

Miss Catherine Swihart and Brent Wrenn were guests of honor at a general household shower given by Miss Eunice Bonniwell at the Lake Zurich Summer theatre Sunday afternoon. Miss Swihart and Mr. Wrenn will be married September 19. Mr. Wrenn is the director of the Lake Zurich summer theatre which is one of the pioneer summer theatres of the middle west. The guests were resident members of the theatre colony and friends from the north shore.

To Entertain "Alma Club of 1934"

Mrs. Cecilia Baade and Mrs. Gladys Bates will entertain the "Alma Club of 1934" composed of noble and vice grands and district officers of district No. 3 of the Rebekah lodge at the Baade home on Division street Thursday night, Aug. 30. Mrs. Elnora Foster will assist as a district officer. The club was formed for mutual helpfulness and instruction among the officers.

Is Hostess to Birthday Club

Mrs. Herbert Meiners entertained the Birthday club in honor of Miss Martha Naeher Wednesday. A week ago Wednesday the club met at the home of Mrs. Ruby Heybeck in honor of Mrs. Lois Schaefer.

Mr. and Mrs. Paul Andrews, Mr. Andrews Sr., John Kilberg and Miss Evelyn Westenberg of Chicago and Mr. and Mrs. August Gossell of Barrington were among the many friends of Mr. and Mrs. Andrew Liberts who helped celebrate Mrs. Liberts' birthday Sunday.

Mrs. Carrie Kendall will entertain the Three Link circle of Autumn Leaf Rebekah lodge at her home Thursday afternoon, Aug. 23.

Mr. and Mrs. Chester Homuth and Chester Junior spent the week-end at Pecatonia.

Mr. and Mrs. Robert Muir have just returned from a motor trip through southern Illinois and Iowa. Their son John is driving to California with his cousin Mrs. Philip Schuyler and her son Billy and Marjorie Muir is taking a canoe trip of 4 days with friends. After spending the month of August visiting friends and relatives they will drive back.

Mr. and Mrs. W. H. Lyons of Cissna Park are visiting Mr. and Mrs. Walter Wilson of 423 N. Cook street. With them are their three sons, Harold, Bobbie and Paul.

Clifford Stout's father, R. S. Stout of Lansing, Mich., is in Chicago on business and to visit the fair.

Mr. and Mrs. John Schwemm and Mr. and Mrs. Earl Schwemm were guests of Mr. and Mrs. Gilbert Hardacre in Highland Park Sunday.

Mr. and Mrs. George Barrett of Sycamore avenue have adopted a beautiful auburn haired boy from the Cradle, Evanston. The baby, who is just over two months old has been named Hardin Davis after Mrs. Barrett's brother.

Mr. and Mrs. Herbert Meiners entertained Mr. and Mrs. Elmer Bruns from Los Angeles, Cal., Sunday. Mr. Bruns is Mrs. Mary Meiner's nephew.

Mr. and Mrs. R. L. Mundhenk left with their family Thursday to visit relatives in West Milton, Ohio.

Mr. and Mrs. LeRoy Pepper, Audrey May Pepper and Dorothy Schwemm enjoyed a picnic supper at Lake Geneva Sunday.

Mrs. Emma Richardson and Mrs. Cora Meyer returned from a visit with friends at Baraboo, Wis., Thursday.

Mr. and Mrs. M. B. Bowman of Rockford were guests at the home of Mr. and Mrs. A. Aiken on Grove avenue Sunday and Monday. Mrs. Aiken entertained a few friends at a delightful dessert bridge party Friday afternoon.

Mary Jean and Betty McClure were guests of Miss Vergie Larson at the Aaron Larson farm near Monroe Center Sunday and Monday.

Mr. and Mrs. Leonard Pjorkland of Seattle, Wash., are guests of Mr. and Mrs. E. D. Prouty this week. They are on their way to Kansas City, Mo., stopping over to visit A Century of Progress. Mrs. Pjorkland is a great niece of Mrs. Prouty.

Miss Amanda Schroeder left Sunday for a visit of several days with friends in Oak Park.

Mrs. Blanche Jahnke with her son Donald, Mrs. John Daeschler and her son Robert went to Lake Geneva for a picnic with Mrs. Ted McCabe and her family.

Mrs. H. F. Mock of Green Bay, Wis., is in Barrington visiting relatives.

Miss Faith Hardy is cruising on the Great Lakes aboard the S.S. Juanita.

Sam Elfrink of Platte, S. D., arrived this week to visit Mrs. Clara Elfrink for several days.

Mr. and Mrs. John Plagge arrived home this week after a visit with friends in Clarence, Ia. and LaMars, Ia.

Mr. and Mrs. T. W. Samson and family of Palatine moved into their new home on Lake street this week.

Mr. and Mrs. George Kuhlman and son George of Prairie avenue are spending ten days at Gordon, Wis.

Miss Laura Marie Anderson is spending the week in Milwaukee, Wis., with her aunt Mrs. Jack Anderson. Mr. and Mrs. Jack Anderson spent last week with the P. L. Andersons and Laura Marie returned with them.

Mr. and Mrs. William Everhart of Evanston were guests of Mr. and Mrs. William Beckman Monday night.

Miss Norrine Beerman is visiting her aunt and uncle Mr. and Mrs. O. A. Beerman in Mason City, Ia., for the rest of the summer.

Mr. and Mrs. Harry Hoglund and family and Mr. and Mrs. William Beckman and daughter spent Sunday at Lake Geneva.

Mrs. P. C. Leonard and Mrs. W. Hoag of Chicago were guests last week at the home of Mr. and Mrs. Harry Coffman.

Mrs. E. Hasinbiller of 217 W. Station street is visiting her daughter Mrs. Leonard of Beverly Hills this week.

R. W. Dawson's father, A. Dawson of Pittsburg, is spending several weeks in Barrington.

Mr. and Mrs. Elden Gieske spent the week in Naperville.

Mr. and Mrs. Laverne Pepper of Fox River Grove, Miss Navere Heller of Barrington and Walter Tuegel of Barrington, enjoyed an outing at Lake Geneva Sunday.

Sidney Smith and William Short formerly of Barrington and now living in Peru, Ill., were guests of Mr. and Mrs. E. S. Smith during the past week. They will visit in St. Louis and hope to go to New Orleans before returning home in time for school.

Mr. and Mrs. C. M. Dotterrer and family of Detroit spent several days with Mr. and Mrs. William Dotterrer this week. Miss Dorothy Dotterrer left Wednesday to visit her aunt and uncle, Dr. and Mrs. V. C. Jones at their camp near Ely, Minn. for several weeks.

Miss Mary Abbott is visiting her relatives who live near St. Louis, Mo. this week.

Mrs. Harry Hoglund and daughters are spending several days with relatives in Chicago this week.

Mr. and Mrs. Floyd Plagge returned home Tuesday after celebrating their fourth wedding anniversary with a motor trip into Indiana and Michigan. They spent a few days in Lansing, Detroit and Grand Rapids.

61st Annual Campmeeting to Open Here on Friday

Continued from page 1

opening. Lesson period out of doors, led by Rev. H. H. Kalas. Adult department—Lesson exposition, Mr. E. L. Fitch, Trinity. Trombone solo—Leslie Christianson, Deerfield.

3:30 p. m.—Evangelistic service—Sermon, Rev. Arthur Byas, Second church.

6:15 p. m.—Open air program by Prairie View concert band. Lloyd Ritzenthaler, director.

7:00 p. m.—Young people's meeting, Round Top. In charge of Fox Valley E.L.C.E. Union.

7:45 p. m.—Opening song service, led by Rev. G. D. Nielsen.

8:00 p. m.—Gospel service—Sermon, Rev. I. L. Schweitzer, Logan Square.

Monday, August 20

10:30 a. m.—Sermon, Rev. R. F. Joop, Bensenville.

2:30 p. m.—Fellowship service—Sermon, Rev. H. H. Kalas.

8:00 p. m.—Initial service by Harry M. Lintz, Evangelist.

Tuesday, August 21

8:00 a. m.—Ministers' Council, address by Harry M. Lintz.

9:30 a. m.—Missionary prayer meeting.

10:30 a. m.—Missionary address, Superintedent Paul S. Mayer, Japan.

2:00 p. m.—Woman's missionary rally. Speakers, Dr. and Mrs. Paul S. Mayer.

8:00 p. m.—Gospel meeting, Harry M. Lintz.

Wednesday, August 22

10:30 a. m.—Bible message, Harry M. Lintz.

2:30 p. m.—Fellowship service—Sermon, Rev. M. L. Haehlen, Oswego Prairie.

8:00 p. m.—Evangelistic service, Harry M. Lintz.

Thursday, August 23

10:30 a. m.—Bible message, Harry M. Lintz.

2:30 p. m.—Fellowship service—Sermon, Rev. A. P. Johnson, Chicago.

8:00 p. m.—Evangelistic service, Harry M. Lintz.

Mineral Matter Important

Mineral matter is essential for the formation of bone and the harder tissues of the body. It is also a constituent, though found in small amounts, of the muscles, blood cells and other parts of the body.

J. K. Prentice, Mrs. A. Reichmann on Bird Club Program Tuesday Evening

Stating that he had seen 75 shore birds in Deer Grove forest preserve, John K. Prentice concluded his description of shore birds to 30 members and guests of the Barrington Bird club, at a meeting held at the home of Mr. and Mrs. F. C. Fleming of Jewel Park Tuesday evening, with an exhibit of colored plates illustrating birds to be found in the immediate vicinity of Barrington. Mr. Prentice said that much of his information had been gleaned from Dr. Wilfred W. Osgood, curator of zoology, and Colin C. Sanborn, assistant curator, of the Field Museum staff.

In defining shore birds to distinguish them from cranes, storks, herons, etc., which are known as marsh birds, the speaker stated the ancestors of shore birds are swimmers and all members of the family swim naturally when necessary but only the phalaropes disport themselves as gracefully as miniature swans. A wing-wounded gull falling on the beach will take to the water and swim vigorously but a similarly crippled shore bird, falling into the water, will swim to the beach and endeavor to run inland, supporting the conclusion that shore birds are primarily of land ancestry with an inherited art of swimming.

Shore birds are divided into five families numbering 86 in all: oyster catchers, 4; plovers, turnstones and surf birds, 21; woodcock and snipe, 56; avocets and stilts 2; phalaropes, 3. They form a valuable national food resource even though large numbers have been exterminated by market hunters in recent years. Their preservation is essential to the national food supply and to benefit agriculture, Mr. Prentice said. Not one of them ever does harm while many, have proved of real value to agriculture.

In conclusion, Mr. Prentice advised members to visit hall 21 of the Field Museum and see a case occupied by shore birds. He then told how the curator had reported a marked increase of interest in the study of bird life by unemployed men. "They find it an appealing and satisfying occupation of otherwise idle time, a release from depressing thoughts, and an incentive to greater enjoyment of outdoor life about which they formerly knew little."

Mrs. Alexander Reichmann showed pictures of many lovely varieties of cacti, both tropical and native, as a prelude to Mr. Prentice's talk. They were taken by Mrs. Reichmann on trips to Venezuela and southwestern states as well as in her conservatory. The night-blooming cereus was especially interesting to members since it is now in the process of blooming at Mrs. Reichmann's home, several opening at dusk and remaining until dawn when they droop and die. This one rare cactus has already exhibited 16 blooms this season.

Has First Recital

Gretchen Mundhenk, a promising young pianist who is only ten years old, gave her first solo recital at the home of her teacher, Mrs. Hazel York, Friday morning. Before an audience of friends and relatives she played "Musette" by Bach, Sonata, two movements by Lichner, October Woods, Dream Child, Punch and Judy (Mrs. York at second piano) Slumber Song and Polonaise.

2,000-Year-Old Relics Found

Hunting and household relics encased in hardened clay and found in a prehistoric burial ground at Evora, Portugal, are estimated to date back 5,000 years.

Iron Originally in 4 Regions

The use of iron on which is founded much of modern civilization developed independently in four widely separated regions of the earth.

Barrington Hills Riding Club to Hold Gymkhana at Revonah Farm Aug. 26

Barrington's highly individual annual social and sports event, the gymkhana, directed by Barrington Hills Riding club, will be held at Revonah farm, the country place of Mr. and Mrs. Jevne Haugan, Sunday, Aug. 26. Mr. Haugan will manage most of the details of the gymkhana but a committee of club members will assist with arrangements.

Beginning with a parade of entries at 2:30 o'clock, the affair will continue through the afternoon with 14 events, including everything from a canter race to a pole bending contest. The potato race has been omitted this year since there were so many casualties last summer, but in its stead there are two new children's classes and a galloping race for the grownups.

Many of the children entered in the junior competitions will come from Wayne and Geneva.

Influence of Great Men

Individual great men in their capacity of leaders follow as well as shape the instincts and traditions of the masses whom they are privileged to guide.

Most Unusual Gorge

Palo Duro canyon of Texas is one of the most unusual gorges in the world, because of its mountain-like walls which drop precipitously to the level plains.

TWICE as many brushings for the same price in the handy-size package of CALOX

the penetrating powder that cleans and whitens teeth, and guards "The Forgotten 60"

HYDROX Week-end Special

Maple Pecan, Raspberry Sherbet with New York Ice Cream

Fredlund Drug Co.
100 W. Main Street
"SERVICE YOU WILL LIKE"
Phone 548

REFRESHINGLY COOL at THE CATLOW THEATRE

LAST TIMES TONIGHT
JACK OAKIE, BEN BERNIE
"Shoot the Works"

SATURDAY, AUG. 18
PAT O'BRIEN and GLENDA FARRELL in The
"Personality Kid"
News, Cartoon, Comedy

SUN., MON., AUG. 19-20

Mickey Mouse in 'Puppy Love
News, Comedy and Singing
SUN. BARGAIN MAT.
3:00 to 6:30 p. m.

Tues., 10c-15c
JIMMY DURANTE
LUPE VELEZ and WM. GARGAN in
"Strictly Dynamite"
Cartoon, Comedy and News

WED., THURS., FRI.
AUG. 22, 23, 24

Short Subjects Added
ADM. 10¢ & 30¢

SHINNER'S MARKET
Big Extra Values Fri. and Sat.

Lamb Shoulder Roast 13c
Smoked Cottage Butts 25c
Lean Spare Ribs 9c
Thuringer Summer Sausage 16c
Fancy Sirloin Steak 19c
Country Roll Butter 28c

Beauty Box

Special
Finger Wave, Shampoo and Vinegar or Lemon Rinse
50c
This is the time to recondition your hair. Mar-O-Oil Shampoo only 25c extra

CROQUIGNOLE PERMANENT WAVE $3.50 Including Set
GABRIELEEN and GLO-TONE $5.00
LICENSED OPERATORS
Theatre Building Tel. Barrington 213

HOME-MADE Ice Cream

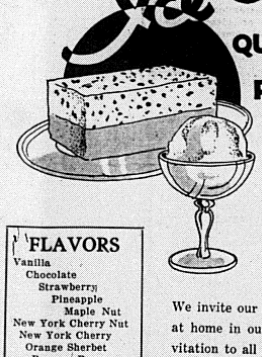

QUART 35c
PINT 20c

We are now open in our new ice cream parlors at Cook and Station streets (H. H. Wente Building).

FLAVORS
Vanilla
Chocolate
Strawberry
Pineapple
Maple Nut
New York Cherry Nut
New York Cherry
Orange Sherbet
Banana Pecan
Black Walnut
New York

We invite our old customers to make themselves at home in our new store and we extend an invitation to all others to visit our parlors and try our pure home-made ice cream.

BULK — BRICK — FOUNTAIN SERVICE
Miller Confectionery
COOK AND STATION STREETS BARRINGTON, ILL.

The Value of Money

Money is valuable in proportion to the comfort you receive from it.

What could produce more comfort and pleasure than a new home?

Money is here waiting your call to build a new home or improve the one you own.

The stock of the Association is offered as a sound investment backed by the Federal Government.

Information promptly furnished by the Secretary, Wirt Lawrence at 116 E. Main St.

Federal Savings and Loan Association of Barrington
116 E. Main Street, Barrington, Ill.

For Massage Treatment in Your Home
CALL
Elin F. Bonde
Expert Swedish Masseuse
High Class Chicago, Lake Forest and Barrington References
TELEPHONE
Barrington 236-R

Blanke Defends Repair of North Hough St. Sewer

Continued from page 1

sewer and the sewer lift. It would be dangerous, possibly expensive and unwise for the village of Barrington not to recognize this duty and liability.

"The village assumed this duty and liability: firstly, when it accepted the Jewel park improvements in a resolution of the village board on July 15, 1929, of which board the present village president was a member trustee, and the Jewel park lighting system at its meeting of November 15, 1929; secondly, when it started to operate and maintain the North Hough street sewer and sewage lift early in 1930. The fact that at the present time the North Hough street sewer lift is being repaired, does not aggravate the legal and moral duty and liability of the village of Barrington one whit. The fact that the N. Hough street sewer and sewage lift has not been paid for or was not constructed through special assessment proceeding or other legal method, does not affect the duty and liability of the village for its operation, maintenance and repair as such.

"The only cost that is being incurred to the village because of the existence and use of the North Hough street sewer and sewer lift, is the operation of the sewer lift, which has probably not cost more than about $500 during the four years it has been used; and part of the sewage comes from properties outside of Jewel park. This cost is met out of taxation of the entire village including Jewel park. Certain residents have expressed that Jewel Tea company pay for pumping Jewel park sewage and in order to satisfy these residents, the committee suggests that the village attorney state to the village board by what legal method the Jewel Tea company inc. can be authorized to pay for the operation of the sewer lift. In addition it is suggested by the committee that the village attorney state to the village board by what method of benefiting property owners can be legally authorized to pay for the North Hough street sewer and sewer lift. It is suggested further that the village attorney state to the village board whether the village is not morally obligated, or cannot be legally obligated to pay for construction of the North Hough street sewer and sewer lift."

The full report was accepted by the board, and the village attorney was asked to prepare an opinion on the questions asked by Mr. Blanke.

(An interesting part of the report was a letter written by Robert Hilton, vice president of the Jewel Tea Co. relative to the company's relation to the undertaking. This will be published in brief in The Review next week).

2 Bathers Drown in Lake County; 23 Deaths in '34

Girl Scout Leader and Young Boy Lose Lives in Lake Michigan

Lake county drownings for 1934 reached a new high for so early in the season when two people lost their lives on the north beach last week-end. Those who drowned were Mrs. Caroline Calvert, girl scout leader of Chicago, who lost her life while bathing off the Dunes Park beach Saturday evening, and Everett Mason, 15 year old Waukegan boy who sank while swimming with two companions at the Public Service company beach at the end of Greenwood avenue, Waukegan, Sunday morning. High waves prevented the boy's friends from rescuing him or recovering the body until too late. Both drownings were held to be accidental by coroner J. L. Taylor. They raised the total of drownings in Lake county to 23 for this season.

Mrs. Calvert's death occurred after she had stepped into a hole beyond her depth. Accompanied by 25 girl scouts from Normal park, she had been wading along a sand bar that reached well out into the lake and then tried to cut directly back to the shoreline not knowing that the sandbbar suddenly terminated in deep water.

Lake county drowning records for previous years show a total of 23 deaths in 1929 as the highest number of all time, and 21 deaths in 1931 and again in 1932. Most of the victims were not swimmers, however, the majority having been either in overloaded boats or rocking the vessels.