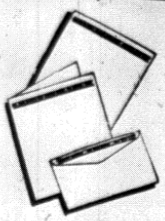

Smart Simplicity!
Dash and Sophistication

Rytex My-Name
STRATELINE

A new one-line name and address stationery! Here is the very smartest of smart writing papers at an astonishing low price.

WHAT A VALUE!

200
SINGLE SHEETS AND 100 ENVELOPES
or
100
FOLDED SHEETS AND 100 ENVELOPES

$1.00 Per BOX

Complete with your name and address.

You may also buy MY-NAME THREE-LINE in the same color, quality and for the same price. Name and Address on Sheets and Envelopes as shown below.

MRS. CHARLES J. DARNELL
116 WYNTHROP ROAD
PASADENA, CALIFORNIA

This stationery makes a delightful and useful gift.

BARRINGTON REVIEW
110 West Main Street
Tel. Barrington No. 1

New Milk Prices for Chicago Area Set by Pure Milk

Board on Evaporated Milk Rates for a 10 Months Period

[illegible] association announce[illegible] agreement for the sale [illegible] milk to distribu[illegible] month contract.

[illegible] of years there has [illegible] of the necessity [illegible] of the fluid milk [illegible] evaporated milk price [illegible] milk shed. Evap[illegible] the basis of price [illegible] milk and competing [illegible]

[illegible] will contain the following [illegible]

[illegible] will be paid 50c [illegible] evaporated milk price as [illegible] the National Evap[illegible] Trade Agreement [illegible] announced monthly [illegible] States Department [illegible]

[illegible] November—50c over [illegible] will be paid for [illegible] up to 80 per cent of es[illegible] and for each 1 per [illegible] base of a mem[illegible] delivered over 90 per [illegible] will receive a reduction [illegible] three-fourths of a cent [illegible] all milk delivered, [illegible] payment to producers [illegible] price at all times.

[illegible] December on the above [illegible] and three-fourths of a cent [illegible] scale will be paid for [illegible] who qualify for [illegible] of established base to [illegible] All Chicago milk will [illegible] Grade "A" on De[illegible] For non-grade "A" [illegible] will be 35c over the [illegible] milk price for all milk [illegible] up to 85 per cent of es[illegible] base, and for each 1 per [illegible] established base delivered [illegible] 85 per cent the producer will [illegible] reduction of three-fifths [illegible]

Burma Women Independent

Women in Burma are as independent as any of their sisters in [illegible] When a girl marries she does not change her name, she [illegible] of marriage, such as a [illegible] Marriage does not confer a [illegible] right to his wife's property. She keeps hers, he keeps his.

Sea Absorbing City

Santorin, a Greek island in the Ægean sea, is a corruption of Saint Irene. Many prehistoric dwellings have been found there. At Scauros, people may be seen a village that is gradually falling into the sea.

New Des-Plaines Theater Prepares for Grand Opening

[illegible] of the largest theatre pro[illegible] Chicago area is sched[illegible] completed next week. [illegible] Nov. 29, the new Des [illegible] theatre will celebrate its [illegible] opening. Completely re[illegible] one of the best su[illegible] theatres in the country, [illegible] Plaines will present all [illegible] and modern in theatre [illegible]

[illegible] first noticed on ap[illegible] the theatre, brings to [illegible] the first of its type, [illegible] modern ever con[illegible] silhouette letters, un[illegible] main part, will advertise [illegible] The top of the [illegible] will feature red and blue [illegible] strippings, and rows of [illegible] lights.

[illegible] seen on entering the [illegible] will be done in a modern, [illegible] Paris motif. Soft, blend[illegible] will harmonize with [illegible] metal strippings. The [illegible] be completed in the [illegible] design. At one end [illegible] a lounge room is be[illegible] which will provide a [illegible] and resting place for the [illegible] The lounge room will be [illegible] and decorated in the [illegible] manner. All lighting will be [illegible]

[illegible] opening program the [illegible] will present the ever [illegible] Barn Dance show, fea[illegible] all of the stars from radio [illegible] WLS. A full hour will [illegible] over to this part of the [illegible]

[illegible] inaugural feature picture [illegible] "Annapolis Farewell," [illegible] Sir Guy Standing and [illegible] Cromwel. Sunday, Dec. [illegible] following the opening, one of the biggest pictures of the year will be shown, "Top Hat," with Ginger Rogers and Fred Astaire.

The completed theatre represents an investment by Harry [illegible] of well over $75,000, and brings to Des Plaines all that is fine in showmanship. Comfortable seats, finest sound and projection, and perfect surroundings. —Adv.

Advanced Styling and Engineering Seen in New Chevrolets

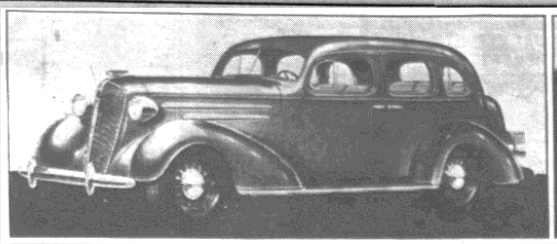

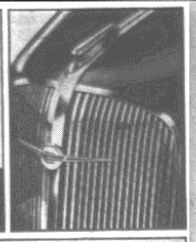

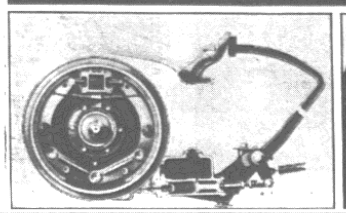

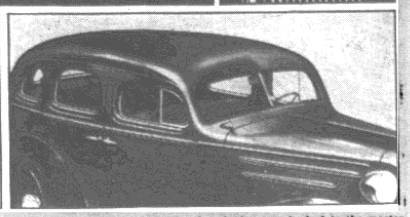

New master de luxe and standard Chevrolets for 1936, now on display at Schaible Chevrolet Sales, 117 N. Cook street, show marked advances in appearance and engineering. Perfected hydraulic brakes, high-compression engines with full-length water jackets and balanced carburetion are among the mechanical improvements. The solid steel turret top Fisher body is now used on the standard as well as the master de luxe models. Either knee-action or conventional springing may be had in the master models. The illustrations show: Top left, the master de luxe sport sedan, with built-in trunk; top right, the re-styled, deeply moulded radiator grille, used on all models; lower left, the simple arrangement of Chevrolet's perfected hydraulic brakes, all models; and, lower right, a standard sedan.

Church News

ST. PETER'S EPISCOPAL CHURCH SUNDAY SCHOOL
Off County Line Road, West

Every Sunday morning at 9:30 under the direction of The Rev. Albert E. Taylor of St. James' church, Dundee, a church school is held in the Country Day school and is open to children of Episcopal families and all those not having affiliation with other churches.

FIRST CONGREGATIONAL
Dundee, Illinois

Church school: Primary department, 9:30 a. m. Junior and senior departments, 9:45 a. m.

Morning worship. Church Rally Day. 10:45 a. m.

Community young people's society, 6:30 p. m. Question box—Questions asked by young people. Religious, moral, social—answered by the pastor.

REV. W. H. HILL, Pastor.

ST. JAMES'
Dundee, Illinois

8:00 a. m., Holy Communion.
9:30 a. m., Church school.
11:00 a. m., Choral Eucharist and sermon.
5:00 p. m., Evensong.

REV. A. E. TAYLOR, Rector.

ST. ANNE

Sunday, Low Mass, 8 a. m. and 10 a. m.

Week day, Low Mass, 7 a. m.

Devotions in honor of the Sacred Heart, first Friday of each month. Mass at 6 a. m.

Confessions, Saturday, 8 p. m.

Baptism by appointment.

REV. J. A. DUFFICY, Pastor.

SALEM EVANGELICAL
Lincoln St. and Plum Grove Ave.
Palatine, Illinois

9:45 a. m., Sunday school.

10:45 a. m., Morning worship.

7:45 p. m., Evangelistic service.

Thursday, 7:45 p. m., Prayer service and Bible study.

DONALD LANDWER, Pastor.

SOUTH CHURCH
(Sutton Bible Church)
Penny road between Bartlett road and Sutton road

Regular weekly schedule:

Thursday, 8 p. m.—Cottage prayer meetings in the home. We will gladly come to your home upon invitation.

Sunday, 2:30 p. m.—Bible school. Classes for all ages. 7:00 p. m.—Young People's Christian fellowship. 8 p. m.—Evangelistic service. Special music.

H. ENGELSKIRCHEN, Supt.

FIRST BAPTIST

9:30 a. m., Bible school.
10:35 a. m., Morning worship.
6:45 p. m., B.Y.P.U. and Juniors.
7:30 p. m., Evening service.

The theme in the morning will be, "Expressing Our Gratitude," and in the evening, "A World for a Life."

REV. C. R. DRUSSEL, Pastor.

FIRST CHURCH OF CHRIST, SCIENTIST

9:30 a. m., Sunday school.
10:45 a. m., Sunday service.
Subject: "Soul and Body."
Golden Text: Lamentations 3: 25. The Lord is good unto him that wait for him, to the soul that seeketh him.

The reading room, 114 E. Station street, Lipofsky building, is open to the public from 2 to 5 p. m. each week day and from 7 to 9 p. m. on Saturday.

ST. PAUL EVANGELICAL

9:30 a. m., Bible school.
10:35 a. m., Morning worship in English.

Thanksgiving Day, Nov. 28—7:15 a. m. Breakfast at the M. E. church for members of Young People's Christian Commission.

8 a. m. Community Thanksgiving day service at the M.E. church. Rev. W. Stauffer will speak.

REV. H. E. KOENIG, Pastor.

ST. MATTHEW EV. LUTHERAN
(Missouri Synod)

9:30 a. m., Graded Sunday school and Adult Bible class.
10:30 a. m., Morning worship. Humiliation and Prayer Sunday.

Thursday, 10:30 a. m., Special Thanksgiving service.

"O give thanks unto the Lord, for He is good." Ps. 118, 1.

REV. A. T. KRETZMANN, Pastor.

METHODIST EPISCOPAL

9:30 a. m., Sunday school. N. O. Plagge, superintendent. Classes for everybody. A Men's Forum group meets each Sunday morning.

10:40 a. m., Worship service. A Thanksgiving sermon by the minister and special music by our chorus choir.

6:45 p. m., Epworth league devotional meeting.

REV. H. L. EAGLE, Pastor.

SALEM EVANGELICAL

9:30 a. m., Church school.

10:30 a. h., Divine worship. Sermon, "The Giving of Self."

6:45 p. m., Young People's meetings.

7:30 p. m. W.M.S. Thank Offering service. The ladies will have charge of the service and will present the play, "My Altar of Thanksgiving."

REV. W. STAUFFER, Pastor

Romance of Richard First

Scarcely a stone of the edifice in which Richard the Lion Hearted was married to Princess Berengaria in Limassol, Cyprus, in the Twelfth century, is still standing, but the story of the wedding is still common gossip. A Fifteenth century building in the neighborhood is the little ruined monastery of St. Nicholas of the Cats. Nicholas was a monk who kept innumerable cats in order to destroy the small snakes with which the place was once infested.

Icebergs an Annoyance

Small icebergs are often quite a nuisance to a whaling ship in the Atlantic, writes E. D. Sutton, Madison, Wis., in Collier's Weekly. Sometimes they will follow a vessel for days, even after they have been pushed away and the ship has changed its anchorage several times to get away from them. If they persist, the whaler's crew, out of patience, takes old cable and ties them to rocks or bigger bergs—for the rest of the season.

Foreigners in England

Among the foreigners living in England, the greatest number are Poles, followed by Americans and Russians.

Northern Vegetation Fossils Found Near Shore of Grass Lake

Spruce forests today reach their southern limit some 300 miles north of Illinois, not occurring farther south than Michigan and Wisconsin. However, two fossil spruce cones have just been received at Field Museum of Natural History which testify to the presence in early post-glacial times, from 25,000 to 30,000 years ago, of spruce forests in the Chicago region. These cones, presented to the museum by their discoverer, Charles N. Ackerman of Chicago and Antioch, were found embedded in marl at a depth of 20 feet from the surface in a thick deposit of peat on the margin of Grass Lake in Lake county. The cones have been tentatively identified in the museum's botanical laboratories as belonging to the white spruce, a species known as Picea canadensis.

Auto Registrations in Illinois for 10 Months Exceeds 1934 by 52,084

Passenger car registrations for the first ten months of this year exceeded the entire passenger car registration for the full year of 1934 by 52,084 vehicles, according to report released this week by Secretary of State Edward J. Hughes.

The total number of passenger cars registered up to the close of business on October 31 was 1,327,518 as compared with 1,285,434 cars registered during the full twelve months of last year.

Truck regulations up to October 31 were 189,496 as compared with 176,496 in 1934, which shows a gain of 11,000 trucks over all of last year.

Secretary Hughes' report shows that the amount of auto fees collected up to October 31 was $18,558,575 as against $17,526,958 for the same period last year.

Your Name Should be in the NEW Telephone Directory!

The next Local Telephone Directory goes to press soon. Have your telephone service installed at once so that your name, address and telephone number will appear in this new directory. The first place your friends or business associates will go to get in touch with you is to this telephone directory. Don't fail to be there. Telephone or stop at our Business Office. Any telephone employee will be glad to help you place your order. Do it today!

ILLINOIS BELL TELEPHONE CO.

BETTER LIGHT—BETTER SIGHT

ONLY A FEW OF MANY DECORATIVE, NOVELTY, AND BOUDOIR LAMPS. MANY SELL FOR LESS THAN $5

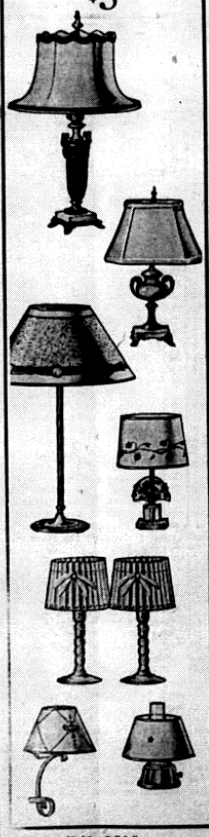

Come in and see the new Fall LAMPS

now on display at your PUBLIC SERVICE STORE

● Just arrived—our new Fall stock of beautiful lamps! All kinds! All sizes! All prices! Decorative, boudoir, novelty, and the latest Better Light—Better Sight Lamps. See them now. Prices are low. Choose from a wide assortment in every group. Only a few are illustrated here.

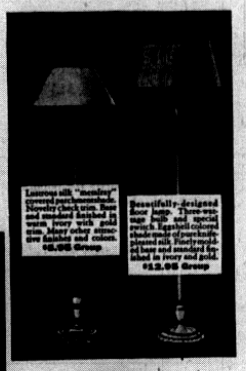

$1.00 DOWN
$1 A MONTH

FREE TRIAL
Now try any Better Light—Better Sight Lamp in your home before you buy. You are not obligated when you accept this offer. Get further details at your Public Service Store now.

Two Items of Interest for the Home!

Listen to the Better Light—Better Sight program featuring JOHN CLEMENS, The Melody Master Every Sunday Night WMAQ 10 p. m.

See the "New American" model homes at Oak Park, Downers Grove, Wheaton, and in Chicago at Beverly Hills and Sauganash.

The Illuminating Engineering Society has approved this lamp, among over 400 other lamps, as giving 25 to 40 times the amount of light recommended for reading, sewing and other seeing tasks.

A new lighting principle gives 5 to 10 times as much reflected light as ordinary reflector shades and prevents the high, narrow cone of glare that blinds. Shade is soft and diffused, just right for eye comfort.

SPECIAL!
A Genuine Ground Glass Reading Lamp.
Formerly $19.95
now only $14.95
Lamp, illustrated below, for use at left. Top of this lamp is just right for reading.

Annual Red Cross Roll Call

Join Day in Thanksgiving

PUBLIC SERVICE COMPANY OF NORTHERN ILLINOIS