Clubs - Society - Personals

O.E.S. to Honor Former Officers

Lounsbury chapter, O.E.S. will observe past worthy matrons and past worthy patrons' night Monday evening, March 16 with Mrs. Sophia Tonne and Harry S. Hammond presiding in the east. The meeting, which will be held in the Masonic temple, will be preceded by a pot luck supper. Mrs. Kitty A. Shepherd is chairman of supper arrangements.

About 12 members of the local chapter attended a meeting of Arlington Heights chapter Thursday evening when Mrs. Katherine Robinson of Barrington served as acting worthy matron for the Arlington Heights group.

Silver Tea at Sears' Home

About 20 guests were entertained at a silver tea in the W. N. Sears home, 506 Grove avenue, Thursday afternoon. Mrs. Sears was assisted by a committee of six. Mrs. C. R. Drussel reviewed the life of Beethoven and Mrs. H. P. Castle discussed the lives and compositions of several prominent hymn writers, Isaac Watts, Charles Wesley, Martin Luther and Samuel F. Smith. In conclusion, Mrs. Castle told about the late Sanford Bennett of Barrington who wrote the words of the hymn, "In the Sweet Bye and Bye."

Auxiliary to Have Card Party

The American Legion Auxiliary will have a card party in the Legion club rooms Wednesday evening, March 11. Mrs. George Whitcomb, general chairman, will be assisted by Mrs. C. E. Lovendahl, Mrs. Sanford Rieke and Mrs. J. B. Collins.

The Auxiliary will hold its regular meeting at the hall Tuesday afternoon, March 10. The meeting will be called to order at 2 p. m.

Woman's Union to Have Guest Day

The Woman's Union of St. Paul church will observe guest day at its meeting in the church parlors this Thursday afternoon. Mrs. Roy Klopper, program chairman, will be assisted with devotionals by Mrs. George Walgren, Mrs. August Reuter and Mrs. Henry Sass. There will be musical numbers by Mrs. Walter Hartley and Kenneth Grom as well as a display of new and antique quilts.

Entertains at Afternoon Party

Mrs. Elzo Schutt, 239 Cooldige avenue, was hostess at a delightfully informal party Friday. Guests spent the afternoon sewing or knitting and dainty refreshments were served.

Village Garden Club to Meet

Mrs. Stanley Haffner will entertain members of the Village Garden club of Barrington at her home, 607 Summit street, Monday. Mrs. Walter Seaverns and Mrs. Elzo Schutt will assist the hostess. Mrs. J. M. Prentice is to give a talk on the pruning and forcing of flowering branches and shrubs. The program will start at 2 p. m. and will be followed by a social hour.

Is Hostess at Farewell Party

Billy Jane McCray was hostess at a farewell party Friday afternoon in honor of Betty Lou Abbott of Chicago, formerly of Barrington, who, with her family, will move to Cleveland, O. soon. Classmates of the girls shared the courtesy and enjoyed an afternoon of games after which refreshments were served. Betty Lou spent the week-end with the McCrays.

Is Hostess at Bridge Party

Mrs. Robert Muir, 506 S. Hough street, entertained members of her contract bridge group Saturday evening. Mrs. R. L. Mundhenk of Polo, former resident of Barrington who spent the week-end with the Muirs, was an out-of-town guest. Mrs. Mundhenk and children, Gretchen and Robert, drove to Barrington Friday and returned home Sunday.

Entertain Circle "A" Friday afternoon

Mrs. Newton Plagge and Mrs. Harry Coffman were hostesses to members of Circle "A" of the Methodist church at a pot luck luncheon and social afternoon Friday at the home of Mrs. Plagge. Needlework and "Monopoly" served as entertainment during the social hour following a short business meeting.

Missionary Society to Have Guest Night

The Baptist Missionary society will observe guest night at a meeting at the home of Mr. and Mrs. W. N. Sears Wednesday evening, March 11, at 7:30 o'clock. A missionary play is to be presented under the direction of Mrs. William Sandell and there will be special musical numbers on the program.

Entertain at Birthday Party

Mr. and Mrs. Martin Gerdau entertained Mr. and Mrs. I. Meyer and children, Dorothy and John, and Mr. and Mrs. Wray Wright and children, Dana, Robert, and William, in honor of John Meyer's fourth birthday, Sunday.

Farewell Party for Mrs. Cook

Mrs. Cecil Kellam, Mrs. E. M. Wallace and Mrs. Walter Seaverns were hostesses at a delightful dessert bridge party Monday afternoon in honor of Mrs. O. C. Cook who is moving to Wichita, Kan. soon. Mrs. Dudley Carmichael of Western Springs was an out-of-town guest.

Is Hostess to Tempus Fugit Club

Mrs. Orville Meiners, 239 W. Lake street, was hostess to the Tempus Fugit birthday club Friday, the afternoon being devoted to needlework. Mrs. S. H. Kampert was honor guest and Mrs. John Blanke was a guest of the club.

To Entertain Past Presidents

The Past Presidents club of the American Legion Auxiliary will be entertained at the home of Mrs. Carl Lovendahl, 811 S. Hough street, Monday afternoon. There are seven past presidents of the local Auxiliary chapter.

Is Hostess to Knitting B

Miss Phyllis Beckman, 628 Grove avenue, was hostess to the Knitting B Saturday afternoon. Two members were absent because of illness and Miss Evelyn Jeppsen was a guest of the club.

Is Hostess After Game

Miss Helen Parke, 642 Prospect avenue, entertained a few young people at her home informally Saturday evening following the Barrington-Palatine basketball game.

Is Hostess to Sewing Club

Mrs. Stanley Haffner was hostess at an afternoon party in her home, 607 Summit street, Wednesday. Members of the Knit and Chatter club were guests.

Entertain Teachers' Bridge Club

Misses Mary Roller and Mary Huey entertained the Teachers' Bridge club at Miss Huey's apartment, 204 W. Main street, Tuesday evening.

Is Hostess to Bridge Club

Mrs. E. M. Wallace, 521 S. Hough street, entertained members of her bridge club at a dessert party Wednesday afternoon.

Is Hostess to Bridge Club

Mrs. Willard Watson of Grove avenue entertained members of her bridge club at a dessert bridge party Wednesday afternoon.

Entertains at Pinochle

Miss Esther Roper, 312 Grove avenue, entertained at pinochle Tuesday evening.

Mrs. Wirt Lawrence attended the University of Chicago alumni banquet at the Palmer House in Chicago last Wednesday evening.

The Misses M. Annette Sheel and Faith Rawson attended a banquet of the Progressive Education association at the Palmer House, Chicago, Friday evening.

Mr. and Mrs. Herbert Walbaum, 234 W. Lincoln avenue, entertained a few friends at bridge Saturday evening.

Mr. and Mrs. John F. Steiner and daughters Lillian and Elizabeth, and William Ratt of Chicago were guests at the home of Mr. and Mrs. Elden Gieske, 124 Harrison street, Sunday.

Mr. and Mrs. Hadley Dobson and daughter Betty of Des Plaines were guests at the William Dobson home, 114 Harrison street, Sunday. Owing to recent snow storms, this was their first visit in several weeks.

Mr. and Mrs. William Lyons and sons Paul and Robert of Ciesa Park visited Mr. and Mrs. Walter Wilson of Franklin street over the week-end. All were dinner guests at the home of Mr. and Mrs. George Whitcomb of North Cook street Saturday evening.

Mr. and Mrs. Robert S. Carey of Chicago were guests at the Howard Brintlinger home, 404 Dundee avenue, Sunday.

Miss Mildred Miller spent the week-end at her home in Huntley. This was her first visit home in several months, Huntley having been snowbound and roads impassable for cars. Cutters were used to bring supplies to its citizens.

Mr. and Mrs. Karl A. Buehr, George Buehr, Miss Claudia Upton and Mr. and Mrs. John A. Granger were Sunday dinner guests at the home of Mr. and Mrs. Robert Granger, 609 Grove avenue.

Miss Mary Roller spent the week-end at Abingdon with her family.

Mr. and Mrs. Ernest Roselle and daughter Mary Elaine and Mr. and Mrs. Elmer Young of Aurora spent Sunday with Mr. and Mrs. Charles Roselle.

Dr. and Mrs. Floyd Lindberg and daughter Leone plan to motor to Ottowa Saturday to visit Mrs. Lindberg's parents and call for their small daughter Muriel who has been with her grandparents during Mrs. Lindberg's convalescence following recent operations.

Mr. and Mrs. Reuben Plagge and son Robert called on the Misses Hazel and Ellen Dryman of Logan Square Sunday.

Herbert Plagge of Ames who has been visiting Barrington relatives for a week left Tuesday on a business trip to New York for Iowa State college. Mr. Plagge is a member of the physics department of the college.

Dr. and Mrs. E. A. Beerman and Mr. and Mrs. Ira Banks attended the Northwestern-Indiana basketball game Saturday night and were entertained at Cooley's Cupboard later by William Beerman and Roger Budrow, students at the university.

Mr. and Mrs. Leslie Bauman, 121 N. Harrison street, spent Sunday with Mr. and Mrs. Carl Frick of Deerfield.

Mr. and Mrs. Kenneth McGowan, Mrs. Rose McGowan, Curtis McGowan and Miss Irene Swanson called on Mr. and Mrs. Frank Bockious of Maywood Sunday.

Doris Butler of Park Ridge will spend the week-end with her aunt, Mrs. Earl Schwemm.

Mr. and Mrs. William Shepherd and little daughters Kalista and Karyl Joan returned to their home in Elgin Monday after having spent several days at the home of Mr. Shepherd's parents, 615 Grove avenue.

Miss Eleanor Wesolowski spent the week-end with her sister, Mrs. Harold Smith of Carpentersville.

Mr. and Mrs. Albert Walz of Chicago were dinner guests of Mr. and Mrs. W. O. Shepherd, 615 Grove avenue, Sunday.

Mr. and Mrs. Clarence Ahlgrim, 502 Grove avenue, were dinner guests of Mr. and Mrs. John Ahlgrim of Palatine township Sunday.

Mrs. E. Heikes of Chicago is visiting at the home of Mr. and Mrs. Edward Mitchell of West Lake street.

Barrington Woman's Club

Miss June Work will review Robert Lowie's "Introduction to Cultural Anthropology" at a meeting of the literature department in the public library at 2:30 p. m. Thursday, March 12. As usual, the lecture will be open to the public.

Miss Work is well-trained in the field of anthropology and has done fine work at the Field Museum where she also served as official guide.

The Park Ridge Woman's club extends to our members a cordial invitation to attend its reciprocity program Tuesday, March 10, at 2 p. m. at the American Legion home, 31 Grace street, Park Ridge.

Members wishing to enter the poetry and short story contests are reminded that entries must be in the hands of the state chairman of literature, Mrs. H. L. Howard, 390 Kenneth avenue, Chicago, by March 15. Mrs. Ralph Keeling, chairman of our literature and library committee, will be glad to give details of either contest to members who wish to submit contributions.

Our club will sponsor the showing of "Tale of Two Cities" next month, proceeds going to further work of girl scout troop 2 which the club is sponsoring. Members are requested to see the picture in Barrington

In reviewing "Tempest Over Mexico" by Rosa King at a meeting of the literature department of the Woman's club, held in the public library last Tuesday afternoon, Mrs. W. D. Dotterrer said "we emerge from the reading feeling we really know Mexico and Mexicans. It is the story of living in Mexico, not just a travel book."

The story centers around the author, an Englishwoman who has come to Cuernevaca, a city about 60 miles from Mexico City, and started a tea room and gift shop. She selects pottery at San Anton, later establishing a pottery herself and putting a foreman in charge, always paying natives a reasonable price for their work. She buys a 30-room hotel and becomes a political factor, being in constant contact with various political groups.

Four years of revolution are described, changes of governors, warfare, cruelties of one side equalling those of the other.

One of her friends is found to be a spy and instrumental in destroying the railroad connecting Cuernevaca with the outside world.

No food comes in from June to August and the desperate people finally march to the next city, losing many lives on the way and enduring hardship, warfare, starvation. All is described most vividly.

Throughout, one feels the author's sensitiveness of perception, her strong character, her ability to face hardship. Among the interesting quotations Mrs. Dotterer read was the following one, "Men seeking liberty are like men seeking God. They are all sure everyone else is wrong."

—Press Committee.

Hidden Beauty for Your Hair

ADD NEW YOUTHFULNESS TO YOUR HAIR WITH A PERMANENT WAVE.

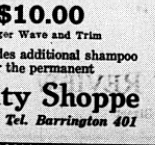

$3.50 TO $10.00

Including Shampoo, Finger Wave and Trim

Any wave $5 or more includes additional shampoo and finger wave after the permanent

Vanity Beauty Shoppe

110 N. Hough St. *Tel. Barrington 401*

E. J. Langendorf Enters Partnership in Firm of Geddis Home Furnishing

A business partnership was formed last week when E. J. Langendorf, former Barrington postmaster, entered the business firm of Geddis Home Furnishing Co. with Clifford Geddis, formerly sole proprietor.

A complete stock of Benjamin Moore paints has been added as an additional line of merchandise, as announced in an advertisement on page 5 of this issue of The Review. The company now retails wallpaper, paints and varnishes, linoleum and window shades.

A few weeks ago the store was moved from North Hough street to 126 E. Main street. The place was remodeled and suitably arranged for a home service store. The interior is now being attractively redecorated in red and ivory.

W.R.C. to Meet Tuesday

The Woman's Relief corps will hold a dessert luncheon party Tuesday, March 10 at 1:30 p. m. A business meeting will follow the party.

Islands Are Rich

The West Indies was once the envy of the world for its wealth.

YOUR WATCH Deserves The Best of Care

When in need of repairs or adjustments, its delicate mechanism requires the expert touch of experienced workmen.

We Know How

American or Swiss Watches

All Work Guaranteed

ELGIN COMMUNITY JEWELERS

79 So. Grove Avenue

ELGIN

OPEN EVENINGS

Beauty Box

SPECIAL—Featuring Spring Permanents

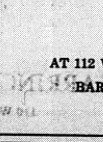

$2 and $3

Including Shampoo, Finger Wave and Trim

Shampoo, Finger Wave and Rinse 50c

Theatre Bldg. Tel. Barrington 213

The Wayfarer

WISHES to apologize for the days we were unavoidably closed during the past month and promises a clean record for the future.

We have the newest yarns, needles, crochet hooks and books of instructions . . . all ready for your Spring knitting. Also half prices on all lamps and books for this month.

AT 112 WEST STATION STREET

BARRINGTON, ILLINOIS

Dramatic Club Is Busily Rehearsing for Annual Play

The Dramatic club of Barrington high school will present "Big Hearted Herbert" in the school auditorium on March 13 and 14 at 8 o'clock as its annual major production.

This three-act comedy, directed by Miss Ethel Schwab, portrays some of the problems of a typical American family.

The plot emphasizes the difficulties of parents who feel they have something to say in directing the destinies of their offspring. But just as naturally the offspring have their own ideas that more often than not clash with the ideas of their parents. Thus the domineering and successful Herbert Kaincess finds himself tossed in the domestic blanket.

How his wife, who takes the children's side of the argument, puts one over on him and leaves him speechless in his defeat with her delightful wiles provides the play with boundless humor.

Classified Ads Bring Results

SPECIALS ON SALE AT HAGENBRING'S

5c to $1.00 Stores

Next to Public Service Co.

Barrington, Illinois

Thursday, Friday & Saturday, March 5th, 6th and 7th

ALUMINUM WARE. 3 style Kettles. Convex sauce, sauce pans, saute pans, all with covers. Reg. 50c value 39c

"LACTORAL" Milk of Magnesia Mouth Wash. Purifies, deodorizes, large bottles ..... 10c & 20c

1936 SPRING "Fruit of the Loom" Dresses. All sizes 14 to 52. Real attractive and smart looking. Special $1

BLEACHED MUSLIN. A real fine grade; super count, smooth finish, 10 yards limit. Special, per yard 12c

WINDOW VENTILATOR. No rain, no dirt, no draft. The improved "Reddy Loc" 25c

LADIES' Combed Yarn, fine gauge Cotton Hose; all new shades and sizes; 25c value Per Pair 15c

Shinner's Market

104 W. Main St.

BARRINGTON, ILL.

PHONE 371

Friday & Saturday

SHANKLESS Picnic Hams 16½c

FRESH GROUND Hamburger 2 lbs. 25c

DELICIOUS Sirloin Steak 21c

SLICED Veal Loaf 20c

COUNTRY ROLL Butter 2 lbs. 67c

FANCY Americ'n Cheese 19c

FANCY Pot Roast 15½c

LEAN Short Ribs 12c

Local Group Attends P.-T.A. Council Meeting at Park Ridge Monday

The following persons from Barrington attended a Parent-Teacher association council meeting held at Park Ridge Community church Monday afternoon: Mrs. Ward Olmstead, Mrs. Howard Harnden, Mrs. Percy Drover, Mrs. E. A. Wells, Mrs. Elzo Schutt, Mrs. Albert Wilkins, Mrs. Sandfort Rieke, Mrs. William Beckman and Mrs. Charles Roselle. Tea was served following a program by pupils in dramatic art classes of Mrs. Comer Rice of Park Ridge.

THE CATLOW THEATRE

THURSDAY, MAR. 5

JEAN HARLOW and SPENCER TRACY in

RIFFRAFF

The new Jean Harlow in a role more exciting than China Doll of "China Seas."

News and Cartoon

ADM. 10¢ & 30¢

FRIDAY, MAR. 6

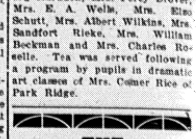

New thrills and more chills

Added Color Scenic, News and Comedy

SATURDAY, MAR. 7

HERBERT MARSHALL AND JEAN ARTHUR in

If You Could Only Cook

Delicious comedy, delightful romance. We recommend this one for everyone!

Also Cartoon, News, Comedy

SUN.-MON., Mar. 8-9

THE LAUGH HIT OF THE CENTURY!

M-G-M's $1,000,000 Comedy Sensation!

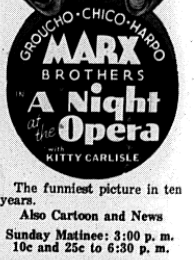

The funniest picture in ten years.

Also Cartoon and News

Sunday Matinee: 3:00 p. m. 10c and 25c to 6:30 p. m.

TUES., MAR. 10—10c & 15c

An amazing adventure drama

News and Comedy

ADM. 10¢ & 15¢

COMING MARCH 11 & 12

"SHOW THEM NO MERCY"

COMING SOON

"A TALE OF TWO CITIES"

"AH WILDERNESS"

"CEILING ZERO"