"Mutiny on the Bounty" Returns to Catlow Friday

Outstanding Pictures Billed at Local Theatre This Week

"Mutiny on the Bounty" as a piece of historical fact, then a novel, and later a motion picture achievement, has caught and held the astonishment of the world. It is audacious adventure and romance set in the exotic South seas.

No doubt it is the film which has captured the full reality of the story with the superb portrayals of Charles Laughton, Clark Gable, and Franchot Tone.

The screening Friday night is a return showing; and it is a picture that well merits a return, a picture that offers as much if not more when viewed the second time.

"Mutiny" will be screened twice, and because of the length of the film, the feature will begin promptly at 7:00 and 9:15 p. m.

"Road Gang," which plays Saturday night, is stark diet, with horror, terror and inhumanity shown as practiced by crooked politicians and callous guards upon helpless prisoners.

The story is relieved by a glowing romance in which a girl makes a heroic fight to liberate her lover, who has been "framed" by a grafting political boss.

A color cartoon, Ruth Etting comedy, Pathe news and the 9:00 p. m. gift event will offer variety for this bill.

Robert Taylor and Loretta Young are happily teamed in "Private Number," which comes to the Catlow Sunday and Monday.

Taylor is a millionaire's son; he mistakes Loretta, a maid in the house, for a guest; they marry secretly.

That's the opening of the story. What happens after Taylor's return to college, and all his world tries to tear the lovers apart—that is left for the screen to tell.

In addition to the feature there will be bright and interesting short subjects, and a session of community singing.

Richard Dix in "Special Investigator" is a very special bargain offering for Tuesday's program.

It is the stirring story of a man whose unethical legal practice backfires, causing him to join forces with the law in order to track down the gangster who killed his brother.

Sportslant, Betty Boop cartoon and a comedy are listed among the short subjects for this bill.

In "Fury," scheduled for Wednesday, Thursday and Friday, there is shown the spectacle of circumstantial evidence leading to an innocent man's arrest as a kidnap suspect. Wild rumors spread among the townspeople. They storm the prison. Not succeeding in their attempt to break through the cell block, they burn to the ground.

But the victim of this "fury" lives. This role is played by Spencer Tracy. Sylvia Sidney plays the girl through whose influence he is finally redeemed.

Tonight, Bette Davis and George Brent will be seen for the last times in "The Golden Arrow."

Oliver Fitts Elected President of Shady Hill Improvement Club Sunday

Officers of the Shady Hill Improvement club were elected at an annual meeting held Sunday. Those elected for the coming year are as follows: Oliver Fitts, president; Donald Dodd, vice president; Mrs. Bertha Ballinger, secretary; Mrs. August Meyer, social secretary; W. R. Stephens, treasurer; John Thurow, trustee; August Meyer, park commissioner; Mrs. Oliver Fitts, picnic chairman.

Attend Last Rites

Mr. and Mrs. H. T. Schroeder and daughter, Marion, and J. S. Gieske left Barrington Saturday to attend the funeral service of Mrs. John Katz at Manchester, Mich.

STOP YOUR HEADACHES, DIZZY SPELLS
LOSS OF SLEEP
A complete examination will save your eyes and your health. School children my specialty.
DR. J. H. FISHER
Sight Specialist—Eugen-Arts
HOURS: 9 a. m.-6 p. m.
Mon., Wed., Sat., 9 a. m. to 8 p. m.
6 West Campbell
ARLINGTON HEIGHTS
Phone 790

Crystal Lake's First Settler

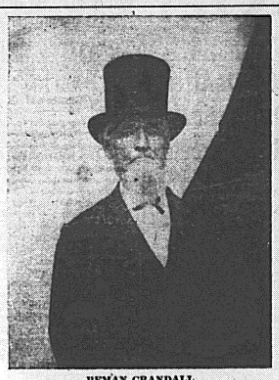

BEMAN CRANDALL

Beman Crandall was Crystal Lake's first settler, coming to that community in February of 1836. Crystal Lake's centennial observance will be held August 6, 7, 8 and 9.

The program will be as follows: August 6, pageant in the evening at the lighted field of the community high school; August 7, mammoth parade in afternoon followed by unveiling of monument to pioneer settlers in Virginia street park and a second presentation of pageant in the evening; August 8, old settlers' picnic with well arranged program of activities and final presentation of pageant in the evening; August 8 church day.

Cuba Township

Mr. and Mrs. Myron Kelsey and daughters, Shirley and Betty, of Chicago, enjoyed Sunday with Mr. and Mrs. Frank Kelsey.

Mrs. Xavier Schmidt and infant son returned home from St. Joseph hospital Sunday.

Earl Fitts of Cary was a Friday evening caller at the home of his uncle, Oliver Fitts.

Miss Lenore Thurow of St. Mary hospital, spent Saturday and Sunday at the home of her parents, Mr. and Mrs. John Thurow, of Shady Hill.

Mr. and Mrs. Peter Paulsen and children, Kenneth and Mabel; and Russell Flanigan of Racine, were Sunday guests of Mr. and Mrs. Frank Lageschulte.

Mr. and Mrs. Harold Kelsey have been making daily trips to St. Therese hospital, Waukegan, due to the serious illness of the latter's father, Enoch Brandt, who is reported better at present.

Mr. and Mrs. Mayne Mitchell were Sunday evening callers at the home of Mr. and Mrs. Fred Lasch of Lake Zurich.

Mr. and Mrs. Mitchell Wahlen and Mrs. Dora Wahlen of Palatine, were Sunday guests of Mr. and Mrs. Oliver Fitts.

Mother bunco club held its regular meeting Thursday. Seven tables of cards and bunco were enjoyed. Next meeting will be August 13, with Mrs. Frank Kelsey as hostess.

Vacation at Waupaca

Mr. and Mrs. George Whitcomb and sons George and Wilbur will go to Waupaca, Wis. next week for a vacation.

Ela Township

Mr. and Mrs. Albert Gross of Roselind, spent Saturday afternoon with Mr. and Mrs. George Gross.

John and William Quentin, of Park Ridge were callers at the Henry Kropp home, Wednesday evening.

Mr. and Mrs. Charles Wendell are entertaining friends from Florida this week.

Miss Gladys Dyer of Diamond Lake, is spending this week at the home of Miss Sylvia Pohlman.

Mr. and Mrs. George Williams had as their guests Saturday, Miss Myrtle Williams of Wind Lake, Wis., Mrs. William Awe, Milwaukee, and Miss Rosella Rock, Chicago.

Mr. and Mrs. Fred Kropp and son, George, spent Thursday at the Brookfield Zoo.

Quite a number of Lake Zurich folks attended the picnic given by the members of the Long Grove fire department, Sunday.

Lake Zurich

Mr. and Mrs. H. C. Williamson and children, Robert and Dorothy, have been making a trip through New England as far as Kennebunk Port, Me., and are visiting at Washington, D. C., on the return trip.

Mrs. Ray Meyer spent Monday in Chicago with her mother, Mrs. Mary Fritz.

Mr. and Mrs. C. Drunkard of Jefferson Park spent Sunday at the Louis Walbaum home.

Mr. and Mrs. Edwin Wesolowski and children of Barrington were callers Monday evening at the Herbert Lohman home.

Mr. and Mrs. Leslie Stolke and son, Wendell, of Itasca spent Sunday at the William Luerssen home.

Mr. and Mrs. Elmer Rudsinski and family and Mr. and Mrs. George Nickels and son, Harold, of Huntley spent Sunday at the C. Rudsinski home.

Mr. and Mrs. Herman Buesching and daughter, Dorothy, were callers Saturday evening at the Edwin Meyer home in Barrington.

The Lake Zurich Pirates defeated the Cary team 11-3 Sunday at Cary.

Elmer Rudsinski, Jr., of Huntley is spending a week here with his grandparents, Mr. and Mrs. C. Rudsinski.

Mr. and Mrs. Milburn Duval and Mrs. Emma Markoff of Kingston, were Sunday visitors at the L. L. Smith home.

Mr. and Mrs. Henry Buhr and farmily and Mrs. H. Buhr and daughter, Alvina, spent Sunday at the W. F. Buhr home.

Mr. and Mrs. Charles Weaver attended the E. & E. railroad company picnic at the Viking home in Gurnee, Sunday.

Mrs. Angie Phillis of Gridley, Ill., spent the week-end at the home of her daughter, Mrs. M. Rudsinski.

Mr. and Mrs. A. L. Payton and Mrs. M. Smith returned home after visiting friends and relatives in Indiana.

Mr. and Mrs. Fred Kropp and son, George, and Mr. and Mrs. William Ballschmide of Dundee, spent Thursday at the Brookfield Zoo.

Mrs. Hy. Thies and Mrs. Henry Hillman spent Monday at Mrs. H. Garbisch's home in Barrington.

George Gieseke, Carl Kropp, Herman Ahlgrim and Merrill Storm spent Sunday at Starved Rock.

Misses Anna Mae and Henrietta Schenning of Chicago, are spending a few days at the home of Mrs. Anna Gieseke.

Mrs. Minnie Jackson has opened a beauty shop in the upper rooms of the Emil Ficke building on Rand road.

Jean Mohr is spending a week at the home of her grandparents, Mr. and Mrs. L. Seip, at Elmhurst.

Miss Margaret Fink attended a prenuptial shower given in honor of Miss Grace Mooney by Mrs. William Pavlik in Chicago Monday.

Miss Maida Bauer is visiting relatives at Rochester, N. Y.

James Cornwall of Royal Oaks, Mich., is a guest at the William Prehm home.

Mrs. Margaret Dymond returned home to Honor, Mich., after spending a week at the Miss Edith Dymond home.

Blarney Castle

Blarney castle is near Blarney, in County Cork, Ireland. It was originally built in the Fifteenth century by Cormack MacCarthy. It is famous for the Blarney stone built into the walls some 20 feet below the top. The stone which most tourists kiss thinking it is the Blarney stone is a substitute used because it can be more easily reached. The real stone bears the name of the maker and the date. The castle has given the name to the particular type of persuasive flattery known as Blarney. Cormack MacCarthy repeatedly talked himself out of being executed and started the legend.

4% NOW BEING PAID
On Savings Shares
OPEN AN ACCOUNT NOW!
Come in and talk over your savings and investment problems
INVEST HERE!

More Barrington people are learning how they can invest savings profitably and safely. You can invest a lump sum or save a little at a time. When you invest savings here you enjoy these four features:
1. Liberal return.
2. Safety insured up to $5,000 by agency of U. S. Government.
3. Security and stability of first mortgages on homes.
4. U. S. Government supervision.

FEDERAL SAVINGS AND LOAN ASSOCIATION of BARRINGTON
116 East Main Street

The Well Dressed Depend on Correct Cleaning
By Skilled Workers With Superior Equipment
•
"Have It Done The Odorless Way"
•
Barrington Laundry
TELEPHONES:
Barrington 26 Arlington Heights 630-R
Elgin 520 Palatine 162
Blau's Barber Shop—Lake Zurich

Easy to Acquire

Buy This Early American Home
Pay for it in Installments Comparable to Rent
OUR PLANS for this three-bedroom home are available to you. Its simple lines, quaint windows and fine entrance are typical of the best in American designing. A house of this character is attractive and always satisfying.
The Shurtleff Co.
Telephone Barrington 22
200 N. Hough St.

Review Advertising Brings Results

Ready Hot Water AT YOUR FINGERTIPS

RUUD DE SOTO
AUTOMATIC GAS STORAGE WATER HEATER
$1.50 DOWN Payable monthly with your gas bill. As long as 48 months to pay. 10% allowance for your oil, coal or furnace coil water heater.
● Whenever you want it, whenever you need it, a waiting supply of luxurious hot water is at your fingertips. Just turn the faucet and there it is. A modern automatic gas storage water heater will give you this home necessity . . . and at exceptionally low cost. Just $1.50 down, the balance payable with your gas bill.
No more waiting for water to heat. No running up and down cellar steps when you need hot water. It's there all summer long for a hundred and one jobs around the house. Give yourself and your family the pleasure of ready hot water. Go to your nearest Public Service store at once.
PUBLIC SERVICE COMPANY OF NORTHERN ILLINOIS
Your neighborhood dealer displays modern automatic water heaters. His prices and terms will interest you.

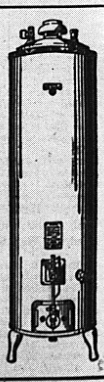

Local Farms Have Entries at Parish Guernsey Exhibi

Earl Kane of Lake Zurich First in Individual Judging

The first annual Guernsey cat show was held Saturday, at M Road farm owned by Albert Lasker, Lake Forest. The sh was sponsored by the Northern linois Guernsey Breeders' assoc tion.

The parish type of show is spo sored to help breeders to sel their best animals for larger sho and to increase public interest.

Twenty of the fifty-five anim entered in Saturday's show w start on a tour of fairs, beginni with the Illinois state fair to held in Springfield from Aug. to 23. Later they may be sho at the Dairy Cattle Congress Waterloo, Ia., and at the Wisc sin State Fair.

Members of the association fr this vicinity are: Chesem far Dundee; Creaves farm, Wauc da; DeBarry farm, Palatine; D villee farm, Barrington; Wilt Hill farm, Barrington.

The De Barry farm is owned C. E. De Barry, the Dorvillee fa is owned by Orville Caesar and heifer and cow were exhibited fr there while the Willow Hill fa is owned by George Fairweat and a yearling heifer was exhibi by him.

Another feature of the show the junior dairy cattle judging c test. Mitchell Kane, 14 year member of the Lake Zurich club, won a silver cup for scor the highest number of points competition with 23 boys ente in the event. Earl Kane, L Zurich 4-H club, won fourth pla

In the judging for teams, Lake Zurich team, Mitchell Ka Warren Nehmer and Cecil Car bell won second place.

Next year the show will be h at the Cantigny farm near Wh ton, Ill.

Fox River Grove Fire Department Answers Tw Calls for Burning Gr

The Fox River Grove fire partment was called twice brush fires Thursday. The f fire was threatening the Mako Stanek homes and the sec burned the brush on the Pu Service grounds and spread to fences at the Catironotta and G ham homes before it was ex guished by the fire fighters.

Fox River Grov

A surprise party in honor of ter Clementine's silver jubilee given in the church hall Fri at 2 o'clock by Ss. Peter and P school children. The moth brought cakes to serve and a a gift.

The July meeting of the H Name society was held Monday the school hall. Plans were m for the annual bazaar to be h this week in the church hall.

Mr. and Mrs. R. Sterba are to ing Minnesota and other nor western states. They will return the Grove about August 9.

The ladies aid society of Grove Community church is h ing a "Hobo Picnic" lunch at Op rny's picnic grove Thursday, J 23. The picnic is public and gu are asked to bring a lunch i paper bag. The lunches will sold. There also will be amusem games. The money raised will used for purchasing chairs other necessities for the build rented by the church.

Mrs. Gussie Catironotta and M Rose Kirchbaum visited with Bertha Murphy in the Henr hospital Wednesday evening. Louis Cernocky Sr., Mr. and Charles Catironotta and Mrs. dred Murphy visited with her Thursday. Mrs. Murphy is con escing from an operation and able to return to her home urday. Mrs. Frank Murphy S with her daily.

Matt Kryachek has been ill a throat ailment.

Mr. Basigalupo and famil Chicago visited in the Grove day. He is a partner of Salva Granata in a Chicago underta establishment.

Mrs. Charles Graham vi with her sister, Mrs. Fred De in Austin Tuesday. She also c on Mrs. Bertha Murphy at He tin hospital.

Mr. and Mrs. Joseph Pok and family of Cary visited Mr. Pokorny Sr. Saturday.

Mr. and Mrs. Frank Korda sons Erwin and Frank Jr. daughter Dorothy, Mr. and Leo Poblocki and son Robert daughters Leona, Rita, Dolores Norma, Miss Martha Kirchb Miss Rose Kirchbaum and Patsy Meagher of Chicago visitors Sunday at the home o and Mrs. Charles Catironotta.