Acquire

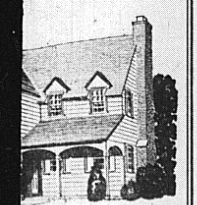

This
rican Home
installments
e to Rent

Three-bedroom home are
ts simple lines, quaint
e are typical of the best
house of this character
satisfying.

rtleff Co.
arrington 22
ough St.

ng Brings Results

Water
AT YOUR
FINGERTIPS

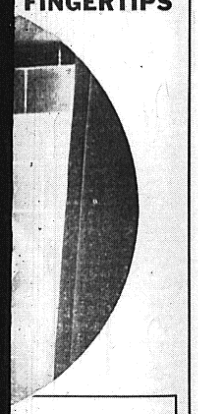

STORAGE
HEATER

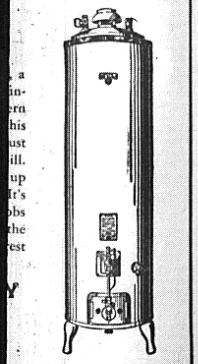

Local Farms Have Entries at Parish Guernsey Exhibit

Earl Kane of Lake Zurich Is First in Individual Judging

The first annual Guernsey cattle show was held Saturday, at Mill Road farm owned by Albert D. Lasker, Lake Forest. The show was sponsored by the Northern Illinois Guernsey Breeders' association.

The parish type of show is sponsored to help breeders to select their best animals for larger shows and to increase public interest.

Twenty of the fifty-five animals entered in Saturday's show will start on a tour of fairs, beginning with the Illinois state fair to be held in Springfield from Aug. 15 to 23. Later they may be shown at the Dairy Cattle Congress at Waterloo, Ia., and at the Wisconsin State Fair.

Members of the association from this vicinity are: Chesem farm, Junior Creaves farm, Wauconda; Barry farm, Palatine; Dorville farm, Barrington; Willow Hill farm, Barrington.

The De Barry farm is owned by Jack De Barry, the Dorvillee farm is owned by Orville Caesar and a calf and cow were exhibited from this farm while the Willow Hill farm is managed by George Fairweather and a yearling heifer was exhibited in it.

Another feature of the show was a junior dairy cattle judging contest. Mitchell Kane, 14 year old member of the Lake Zurich 4-H club, won a silver cup for scoring the highest number of points in competition with 23 boys entered in the event. Earl Kane, Lake Zurich 4-H club, won fourth place.

In the judging for teams, the Lake Zurich team, Mitchell Kane, Warren Nehmer and Cecil Campbell won second place.

Next year the show will be held at the Cantigny farm near Wheaton, Ill.

Fox River Grove Fire Department Answers Two Calls for Burning Grass

The Fox River Grove fire department was called twice for brush fires Thursday. The first fire was threatening the Mako and Cernocky homes and the second burned the brush on the Public Service grounds and spread to the fences at the Catironotta and Graziano homes before it was extinguished by the fire fighters.

Fox River Grove

A surprise party in honor of Sister Clementine's silver jubilee was given in the church hall Friday o'clock by St. Peter and Paul school children. The mothers brought cakes to serve and also a gift.

The July meeting of the Holy Name society was held Monday at the school hall. Plans were made for the annual bazaar to be held this week in the church hall.

Mr. and Mrs. R. Sterba are touring Minnesota and other northwestern states. They will return to the Grove about August 9.

The ladies aid society of the Grove Community church is holding a "Hobo Picnic" lunch at Opatrny's picnic grove Thursday, July 23. The picnic is public and guests are asked to bring a lunch in a paper bag. The lunches will be sold. There also will be amusement games. The money raised will be used for purchasing chairs and other necessities for the building owned by the church.

Mrs. Gussie Catironotta and Miss Rose Kirchbaum visited with Mrs. Bertha Murphy in the Henrotin hospital Wednesday evening. Mrs. Louis Cernocky Sr., Mr. and Mrs. Charles Catironotta and Mrs. Milfred Murphy visited with her on Thursday. Mrs. Murphy is convalescing from an operation and was able to return to her home Saturday. Mrs. Frank Murphy Sr. is with her daily.

Mike Kryachek has been ill with a throat ailment.

Mr. Basigalupo and family of Chicago visited in the Grove Sunday. He is a partner of Salvatore Granata in a Chicago undertaking establishment.

Mrs. Charles Graham visited with her sister, Mrs. Fred De Are in Austin Tuesday. She also called on Mrs. Bertha Murphy at Henrotin hospital.

Mr. and Mrs. Joseph Pokorny and family of Cary visited with Mr. Pokorny Sr. Saturday.

Mr. and Mrs. Frank Korda and sons Erwin and Frank Jr. and daughter Dorothy, Mr. and Mrs. Leo Poblocki and son Robert and daughters Leona, Rita, Dolores and Norma, Miss Martha Kirchbaum, Miss Rose Kirchbaum and Miss Patsy Meagher of Chicago were visitors Sunday at the home of Mr. and Mrs. Charles Catironotta. Miss Rose Kirchbaum and Miss Dolores Poblocki will stay over for a vacation.

Mr. and Mrs. Robert Weaver of Chicago, Mr. and Mrs. Tom Murphy, Mr. and Mrs. Frank Murphy Jr. and family and niece, Miss Dorothy Brunner, visited with Mr. and Mrs. James Murphy Sunday.

Michael Roeschlein and Carl Roeschlein, uncle and cousin of Mrs. Charlotte Graham, spent the week-end at her home. They drove to Lake Delavan, Wis. Saturday to visit with relatives. Mr. and Mrs. Charles Bischoff of Edison Park, Mrs. A. Edman and daughter, Mr. and Mrs. G. Lehman and daughter, and Mrs. Elsie Forster of Chicago were visitors at Mrs. Graham's home Sunday.

Mrs. Anna Howard and Mrs. Lillian Engels and daughter Lorraine of McHenry visted in the Grove Saturday and Sunday.

T. Herman of Chicago spent Sunday in the Grove.

Miss Sylvia Osterlick spent Sunday in Chicago.

E. Cernocky, Daniel Traznek, and Jim Divis were in Chicago Sunday.

Mr. and Mrs. Joseph Sperling entertained many friends from Chicago over the week-end. Mrs. Macorquodale of Chicago, mother of Mrs. Sperling, visited with them Sunday.

Mr. and Mrs. Frank Granata and infant daughter spent the week-end at the home of Mr. and Mrs. George Greco.

Mrs. Marie Bergyl visited with her mother and friends in the Grove last week.

Mrs. Henry Thume of Arlington Heights took the place of Mrs. Ellen Waugen in the bridge game at Mrs. Edith Miller's home Monday. The other six were Mrs. Maisie Sperling, Mrs. Eva Dillon, Mrs. Alice Catironotta, Mrs. Agnes Lamoureux, Mrs. Florence Smith and Mrs. Borghilde Waugen. Lunch was served at noon.

Members of the Grove choral club will hold a picnic on the lawn of Mrs. Rose Sparico's home at Spring Beach Wednesday.

Joseph Semon was called to his home in Davenport, Ia. Sunday by the sudden death of his grandmother.

Heads Lions

EDWIN R. KINGSLEY

The twentieth annual convention of the International Association of Lions Clubs adjourned today in Providence, R. I. after a four-day program. Early registration returns indicated an attendance of more than 5000 delegates and guests.

The convention unanimously elected Edwin R. Kingsley of Parkersburg, W. Va., to the international presidency for 1936-37. The new president is a life insurance executive, and has been prominent in Lion affairs for many years. From 1930 to 1932 he served on the association's board of directors and in 1933 was elected to the third vice presidency.

Barrington Hills

There will be a dinner-dance at the Barrington Hills country club Saturday night. A cocktail party by the William B. Renchaws will be one of the several given before the dinner.

The twilight foursomes played Thursday afternoons are becoming very popular. The players remain at the club for dinner and bridge.

Miss Billee White won the woman's golf match last week.

Many turf enthusiasts from Barrington enjoyed the races at Arlington Saturday, among them being the Roberts, Canbys, Hechts and Buckleys. Mr. and Mrs. William Hixon were guests of the Charles Glores for the day.

Mrs. Etta Hodges of Highland Park spent the day yesterday with Mr. and Mrs. Charles Buckley II. Mrs. Hodges is Mr. Buckley's grandmother.

Miss Josephine Vincent of Lake Forest has been a guest of Mary Clare Van Hagen for the past week.

Lloyd Canby left for Harbor Point Saturday and returned Tuesday night with Mrs. Canby, Jane and Vinnie who had been there for two weeks.

Mrs. H. Stillson Hart is at the Presbyterian hospital where she underwent an operation last Wednesday. She is reported making a satisfactory recovery and is hoping to be home the latter part of the week.

The Warren McCrackens entertained the Soup club Friday night.

Mrs. A. F. Reichmann left yesterday to accompany her mother, Mrs. Dent, to Toronto where she will spend the remainder of the summer. Mrs. Reichmann will return in a few days.

Barby Hilton leaves next Tuesday to spend two weeks with her grandmother, Mrs. Thomas Vennum, at Minneapolis.

Mrs. Louise Martin and daughter Kay leave today to visit friends in the east, spending some time in Boston before returning to their home in Gulfport in the early fall.

Mrs. C. H. Canby and Mrs. W. E. Cudney will enjoy a vacation in the Canadian Rockies, so far off the beaten track that mail can be received only on the fifth and fourteenth days of the trip. When they have finished the camping trip, they will spend two weeks at Banff and Lake Louise before returning.

Walther League of St. Matthew's Church Will Hold Lawn Social Friday

The Walther league of St. Matthew Evangelical church is sponsoring an ice cream lawn social to be held on the lawn of the pastor's home, 248 W. Russell street, starting at 7 o'clock Friday evening. The usual variety of delicacies will be served with the ice cream. In case of unfavorable weather, the social will be held in the church parlors.

The Lake Zurich
SUMMER THEATRE
presents
Myrtle Bigden Driscoll
(Guest Artist)
in
"Sun Up"
Sunday, July 26
Curtain Rises at 8:50 P. M.
Adults 45c Children 25c

Shampay
Cleaners & Launderers
—FOR—
Beautiful Laundering of
Wash Wear
● We have a reputation for unusually fine work in this department. Fine laundering and careful finishing that will give maximum wear to your wash clothes and keep you looking your best.
106 N. Hough St.
Phone Barrington 380

Considering how fine this railroad transportation is nowadays, you can't travel any cheaper. Fares lowest in history—substantial savings on round trip tickets. So why not take the train? It's safer. It's more dependable.

●

You can't beat the improved travel comfort in coaches and sleeping cars. It's a good thing movies don't have such restful seats—most folks would sure fall asleep.

●

Ever hear about the new Free pick-up-and-delivery of less than carload freight? It's a great convenience to shippers and receivers alike. Western railroads pick up at the door, ship by fast freight, and deliver to door at no extra charge.

●

Railroad trains are running on faster schedules these days. Seems like the iron horse wants to show these new streamlined diesels that he can step out, too. Both passenger and freight schedules have been speeded up.

●

What's more, the railroads believe in "safety first." Last year not one passenger was killed in a train accident on western railroads.

●

Talk to your local railroad agent. He's full of information about traveling and shipping.

●

We are proud of railroad achievements, appreciate the public's good will and increased patronage, and pledge continued progress.

...Railroad Jim

WESTERN RAILROADS
and THE PULLMAN COMPANY

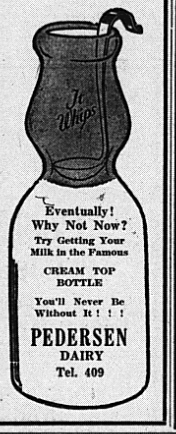

Eventually!
Why Not Now?
Try Getting Your Milk in the Famous
CREAM TOP BOTTLE
You'll Never Be Without It ! ! !
PEDERSEN DAIRY
Tel. 409

LEADWAY
FOOD STORES
EDWARD J. LINDL
FREE DELIVERY—11 A. M. and 3:30 P. M.
107 E. Main St. PHONE 585 Barrington, Ill.

Sugar Standard CANE 10-lb. Cloth Bag 51c
Beverages 24-oz. bottles 10 for 49c
ALL FLAVORS (BOTTLE DEPOSIT EXTRA)

GRAPE JUICE—Lake View Qt. Bottle 25¢
Pt. Bottle 14¢
TOMATOES, Solid pack, Lakeview, 2½ can, 2 for 25¢
POST TOASTIES, Small package 7¢
GRAPE NUT FLAKES, Package 9½¢
QUAKER PUFFED RICE, 2 for 19¢
APPLE SAUCE, N. Y. fancy, 2-lb. can, 3 for 28¢

BARTLETT PEARS—Flower Girl Choice Syrup . . No. 2½ can 19c
PEAS—Lakeview Sifted No. 2 can . . . 2 for 25c
CORN—G. B. Lakeview No. 2 can . . . 2 for 25c

SALMON, LAKEVIEW, Fancy Red Alaska Sockeye, No. 1 Tall 27¢
No. ½ Flat 19¢
SOUP—CAMPBELL'S TOMATO, 3 for 22¢
SALAD DRESSING—LAKEVIEW, Qt. Jar 25¢
SANDWICH SPREAD—LAKEVIEW, Qt. Bottle 25¢
MILK—LEADWAY—Tall 14½ oz., 3 for 19¢
TOILET TISSUE—LAKEVIEW, 1,000 Sheets, 6 for 25¢
KITCHEN KLENZER, per can 5¢
AMERICAN FAMILY FLAKES, Med. Size, 2 for 39¢
FRUIT COCKTAIL, LAKEVIEW, No. 2½ can 23¢
PRESERVES—LAKEVIEW, 12 oz. Glass Jar 15¢

MEAT SPECIALS
PURE LARD, ROBERTS & OAKS, 2 lbs. 25¢
POT ROAST, lower cut, per lb. 13¢
Choice Cuts, lb. 17¢
ROLLED VEAL ROAST, lb. 23¢
PORK LOIN ROAST, 3 lb avg., lb. 17¢
SPRING LAMB Front quarter, lb. 15¢
Hind quarter, lb. 21¢
MINCED HAM, sliced, lb. 18¢
FANCY SLICED BACON, ¼ lb. 15¢
HOME DRESSED CALVES LIVER, lb. 37¢
R. & O. SMALL FRANKFURTERS, lb. 21¢
FISH—SHRIMP—SCALLOPS

Used Car Cleanup
All Used Cars and Trucks Sharply Reduced for Quick Sale. Take Your Pick From the Following Makes of Automobiles:
FORD DODGE BUICK
PLYMOUTH CHEVROLET
Here is just one example of several outstanding Bargains
1934 Ford DeLuxe Tudor
$365.00
Raymond Motor Sales
Authorized FORD Dealer
303 E. Main St. Tel. Barrington 365

We give you the Proof!
FRIGIDAIRE WITH THE "METER-MISER"
Cuts Current Cost to the Bone
AND PROVES IT!

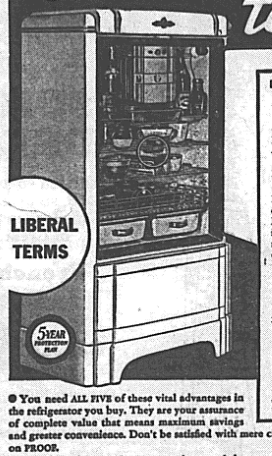

LIBERAL TERMS

MEET THE "Meter-Miser"
And See the Proof of Low Operating Cost

Be sure you can save money with the refrigerator you buy. That's why it's so important to get PROOF of economy. Watch us actually measure the current used by the sensational "Meter-Miser" unit, exclusive with Frigidaire. See how much cold it produces on a miserly amount of electricity. It *cuts current cost to the bone* because of its outstanding design with only three moving parts—permanently oiled, completely sealed against moisture and dirt.

Gives you PROOF of ALL FIVE STANDARDS for Refrigerator Buying
1. Low Operating Cost. 2. Safer Food Protection.
3. Faster Freezing—More Ice. 4. More Usability.
5. Five-Year Protection Plan.

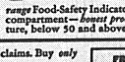

On Guard!
Frigidaire builds this *full-range* Food-Safety Indicator into the *center* of the food compartment—*honest proof* of Safety-Zone Temperature, below 50 and above 52 degrees.

● You need ALL FIVE of these vital advantages in the refrigerator you buy. They are your assurance of complete value that means maximum savings and greater convenience. Don't be satisfied with mere claims. Buy *only* on PROOF.

Come in and let us *prove* to you by actual demonstration that the New Frigidaire with the Meter-Miser meets ALL FIVE standards for Refrigerator Buying. That its record-shattering performance is matched by beauty that will thrill you, convenience that will astonish you! Its gleaming white cabinet is wider, roomier. No crowding of bottles or packages. No awkward groping in corners. Frigidaire saves your energy as well as your money. And PAYS YOU A PROFIT every day it's in your kitchen! Come in! The PROOF is waiting for you!

GEN FRIGIDAIRE
Look for this Name-Plate

FRIGIDAIRE GIVES YOU ALL THESE ADVANTAGES
Exclusive Meter-Miser • Food-Safety Indicator • New Wider, Roomier Cabinet • Portable Utility Shelf • Full-Width Sliding Shelves • Automatic Interior Light • Frigidaire Freezer • Super Freezer • Automatic Room Dehumidifier • Automatic Ice Tray Release • Quick-Vue and Rubber Grid Ice Trays • Double-Steam Cold Control • Small Best Cabinet Finished in Duco or Porcelain • Stainless Porcelain in Stainless Interior • Trigger Latch Door Opener • Exclusive "Polar-Ball" Refrigerant • Two Kinds of Cold in the same cabinet.

YOUR NEIGHBORHOOD DEALER IS ALSO FEATURING FINE VALUES IN MODERN REFRIGERATORS.

PUBLIC SERVICE COMPANY
OF NORTHERN ILLINOIS