THE
ATLOW
THEATRE

t Times Thu.-Fri.
ORETTA YOUNG in
e All-Color Production
Ramona"

TURDAY, DEC. 12
MATINEE ONLY
rt Donat & Elissa Landi
in the
Count of
onte Cristo
fit of St. Lucia Hospital
3 p. m.
Admission 10c-25c

ATURDAY EVE.
7 and 9 p. m.

edy, Cartoon, News and
9:00 p. m. Gift Event

NDAY - MONDAY
DECEMBER 13-14

USICAL THRILLS!
OOTBALL SPILLS!
...AND THIS LAUGH-
WINNING LINE-UP!

STUART ERWIN
JOHNNY DOWNS
ARLINE JUDGE
BETTY GRABLE
PATSY KELLY
JACK HALEY
YACHT CLUB BOYS
DIXIE DUNBAR
ANTHONY MARTIN
JUDY GARLAND

Cartoon and Late News
nday Shows Continuous
Beginning at 3 p. m.

TUESDAY 10c-20c
—Double Feature Bill—
LITTLE BILLY LEE,
RANCES FARMER and
PORTER HALL in

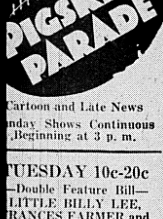

HOPALONG CASSIDY'S
Western Yarn

LARENCE E. MULFORD'S
THREE ON
THE TRAIL

WED.-THURS.,
DEC. 16-17

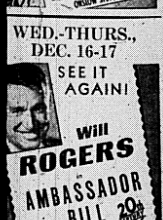

Short Subjects Added
Admission 10c-30c

Store Fronts Can Be Decorated With Lions Club Lights

Organization Will Not Undertake Street Christmas Lighting

Christmas decorative light strings owned by the Barrington Lions club will be available to all business firms in the village wanting them, the club members decided Monday night.

Any merchant who wants to borrow a string and bulbs can get the former at the Arnold Sass hardware and the bulbs at Miller brothers hardware. A deposit of $1.50 for each string and 10 cents for each bulb will be asked. The $1.50 will be paid back when the string is returned. The refund on each good bulb returned will be 10 cents—this making a rental charge of 5 cents per bulb. Some merchants probably will borrow the strings and use their own colored light bulbs.

The Lions club will not do any street lighting this year as they did on several previous years. The original plan of placing small Christmas trees in the flag pole sockets and decorating them did not prove very satisfactory. Many trees were knocked over and more than half the total supply of bulbs were broken by cars hitting them when being parked and by wind and storm.

Fox River Hatchery Show December 15

The Fox River hatchery is going into the 19th season of hatching baby chicks. On December 15 they will have a special open day at their store and place of business in Elgin for all persons interested in poultry, its problems of raising, equipment for handling. They will have experienced men who can advise on poultry troubles.

There will be a complete line of feeds for all domestic animals (poultry, horse, cattle, hogs, fox, and dog chows) the complete line of equipment and remedies. Orders will be booked on baby chicks for the coming season. Sandwiches and coffee will be served at noon. The store will be open until 11 o'clock in the evening.

This will be a strictly educational meeting.

Mrs. Lavina Burkitt, 75, Dies at Albion

Mrs. Lavina Burkitt, 75 year-old former resident of Barrington, died at her home in Albion, Mich., Tuesday. Death was caused by injuries she had received in an automobile accident on Thanksgiving day in which her older daughter Myrtle Burkitt lost her life. The car skidded on a highway as they were enroute to Kalamazoo, Mich., and struck a tree, fatally injuring the two women.

Another daughter, Miss May, who was driving the car escaped with minor injuries.

The Burkitts lived on a farm in Cuba township, near Barrington, about 30 years ago.

Funeral services were held Thursday and burial took place at Hartford, Mich.

Joins Daughter

Mrs. Robert Wilson, of Grant avenue, is in Springfield with a daughter who underwent an operation on Saturday.

Farm Sale Calendar

Friday, Dec. 11, 1 p. m.—Leo Moore, 5 miles south of Barrington, 22 head of horses, other items.

Friday, Dec. 11, 1 p. m.—Fred Berlin, Quintens Corners, hay, tools, other items.

Saturday, Dec. 12, 1 p. m.—Hilda Johnson, Cumberland avenue between Higgins road and Lawrence avenue, machinery, feed, etc.

Monday, Dec. 14, 9:30 a. m.—Joe Dougwilo sale, 3 miles south of Libertyville, 3 miles north of Half Day, corner of Milwaukee ave. and Route 59A; 114 head of cattle, feed and machinery. (See advertisement page 10).

Wednesday, Dec. 16, 12 noon—Joe Kvidera sale, Dunn farm located 2½ miles northeast of Cary; 33 cows, grain and machinery. (See advertisement page 11).

Wednesday, Dec. 16, 1 p. m.—W. J. Sloan sale, 2 miles north of Wheeling and 2 miles south of Half Day; livestock and equipment.

Friday, Dec. 18, 12:30 p. m.—Herman Kamp sale, first farm east on Bridewell road, 2 miles south of Barrington; 32 head of livestock, hogs and equipment. (See advertisement on page 12).

C. Rennack, 62, of Palatine Buried at Services Wednesday

Charles F. Rennack, 62 years old, veteran Palatine merchant and former president of the Palatine State bank, was buried after services held at the funeral chapel in Palatine Wednesday afternoon with Rev. W. A. Stauffer of Barrington officiating. Burial was in Randhill Park cemetery.

Mr. Rennack died early Monday morning at the home of his daughter, Mrs. Paul Pohlman, in Barrington. He had come here Sunday and was taken ill. He had been suffering from heart and bronchial trouble for the last year.

Charles Rennack was born in Germany March 1, 1874 and came to this country at the age of three with his parents, Mr. and Mrs. Carl Rennack. They first settled in Chicago, then Elk Grove and finaly moved to Palatine where he conducted a meat and grocery business for many years and served as president of the Palatine State bank. He married Emma Pahlman March 27, 1895 and two children were born to the couple.

Besides his widow, he is survived by his two daughters, Mrs. Gladys Pohlman of Barrington and Mrs. Arthur Joers of Palatine; seven sisters, Mrs. Emelie Wiebe of Fairmont, Minn., Mrs. Julius Pankonin of Palatine, Mrs. Lee Thompkins and Mrs. C. Relbolt of Chicago, Mrs. John Gromer, Mrs. James Lee and Mrs. E. Schuette of Elgin; two brothers, Walter and Herman of Palatine, and three grandchildren.

Chester Rice Named As Noble Grand of Odd Fellows Lodge

Chester Rice was elected noble grand of the Barrington lodge of the Independent Order of Odd Fellows at the election Thursday evening at the club rooms, 117 E. Station street. Installation of the officers will take place January 7.

Elected to office with Mr. Rice were: Delbert Weber, vice grand; E. W. Baade, secretary; C. H. Miller, treasurer; H. Wiest, S. Schaefer, J. Goldman, Arnold Kohnert and E. H. Nicolai, trustees; C. F. Schiley Jr., lodge deputy.

In addition to serving as trustee, Mr. Goldman is junior noble grand. He served the order as noble grand during the past term. Appointive officers will be announced on installation night.

Start Ticket Sales for Alumni Dinner

Norman Reese, vice president of the Barrington high school Alumni association and chairman of the ticket committee, will start his campaign for reservations this week for the dinner to be given by the association at the Methodist church Tuesday, Dec. 11.

Earl DeLong, professor of political science at Northwestern university, will be the main speaker of the evening. Entertainment features for the program are being arranged by Hobart Berghorn, general chairman of the dinner, who is in charge of the program.

Members of the class of 1907 are to be guests of honor on that occasion which marks the 30th anniversary of four year classes in Barrington high school.

All who take part are from the ranks of the alumni. It is expected that a large number of members will be present as this is the first function of that nature sponsored by the group in several years.

Women of the Methodist church have offered to prepare the dinner which will be served at 6:30 o'clock.

Motorists Pay Fines

A. L. Knigge, Barrington, was fined by Police Magistrate A .D. Church this week when he appeared on a charge of reckless driving on South Hough street. J. Meagher, Joliet, was also fined for reckless driving on South Hough street. Mrs. M. H. Keele, Barrington, was fined for speeding 39 miles per hour on Hough between Russel and Station streets.

Goes to Charleston

Mrs. James Craig, 126 Grant avenue, has gone to Charleston to care for her mother who is ill.

Salt Superstitions Are Numerous in Other Lands

There are almost as many salt superstitions and legends as there are stories of bread, and it is interesting to look back over them, notes a writer in the Montreal Herald.

It is a common thing to say that a person is not worth his salt and that it is bad luck to spill salt, but where did these ideas originate? In India, people do gather the sea water and from it evaporate their own salt, and by their ability to prepare the salt their value as salt workers is determined. Our counterpart of this expression is, "He isn't worth his keep."

The spilling superstition may have come to us from the Arabs or from the Hebrews, although they hold somewhat divergent views as to what causes the bad luck. In the Hebraic language, "salty" is synonymous with "barren," and in the ancient biblical times it was customary to spill salt over the site of a destroyed city because it would render the ground barren and the city, therefore, unfit for rebuilding. Consequently, the idea developed that to spill salt was bad and from that has come the modern superstition.

On the other hand, among the Far Eastern nations salt is recognized as an emblem of friendship and so it is easy to understand how the spilling of salt would be construed as an unfriendly gesture and would lead to the superstition that such an accident would foretell a quarrel.

They Never Fail

Chubb — I am surprised that Parker has made such a phenomenal success as a weather forecaster.

Duff — I'm not. He threw away all his scientific instruments and depends on his corns to tell him when it is going to rain.—Pathfinder Magazine.

Republican Club Is Planning Program for Christmas Fund

The Republican club of Cuba township is arranging a card party and dance to be given at Catlow hall, 114 W. Station street, December 18 for the benefit of the club's Christmas fund.

According to H. D. Kelsey, president of the club and township supervisor, the club plans the distribution of baskets to needy families of Cuba township at Christmas time and for this purpose it is arranging the program.

Officers of the club are: H. D. Kelsey, president; L. Graham, vice president; J. Daeschler, secretary; T. E. Davis, assistant secretary; C. Miller, treasurer; N. Brandt, assistant treasurer. R. Berg, republican township committeeman, also acts in an advisory capacity for the club.

Plays for Dance Group

Miss Harriet Parker, who teaches piano in Barrington, played accompaniments for three groups of dances in the Paul Dunsing Folk Dance group program presented at Thorne hall on Northwestern university campus Sunday afternoon. One of Miss Parker's compositions, "Deutches Tanz," provided the musical background for the last dance, also created by Paul Dunsing. Mr. and Mrs. K. K. Lilien and son Charles attended the performances from here.

Methodist Circles to Have Gift, Bake Sale

Circles A, B and E of the Methodist church will sponsor a Christmas gift and bakery sale at Brewer Motor salesroom, 202 S. Cook street, all day Saturday. Members of the various groups will be in charge of the sale, it was reported.

Called to Quincy

Mrs. George Folkrod, 308 Grove avenue, was called to Quincy Saturday because of the illness of her mother, who is 86 years old.

Baby Clinic

The Baby clinic will meet Tuesday, Dec. 15, at the public library from 1 to 3 o'clock.

Birth

Mr. and Mrs. Harry Moore, 303 N. Cook street, are the parents of a daughter born at the Sherman hospital, Elgin, December 6.

"Bumping," Boat Racing

More than a hundred years ago the British evolved a type of boat racing which is peculiar to their own country. This is called "bumping." It began in 1815 at Oxford and was later copied by Cambridge and other universities and schools. The reason for this type of race was that not many of the rivers going through college towns were wide enough for several boats to race alongside. The solution was to develop some sort of single-file racing which would be fair to every boat taking part.

Hygiene Classes to Meet

Two home hygiene classes recently organized under the P.-T.A. will meet at the K. K. Lilien home, 608 S. Summit street Monday for practical demonstrations of bed-making and care of patients. A Red Cross nurse instructs both groups. The first class will meet at 12:50, the second at 3 p. m.

Classified Ads Bring Results

ETTNER'S
GIFT
SUGGESTIONS

Men's Freeman Shoes
Women's Vitality Shoes
Children's Shoes
House Slippers
Hosiery for Men and Women
Handbags
Galoshes, Rubber Footwear
Shoe Trees
Gift Certificates

Wrapped In Attractive Gift Boxes

Ettner Shoe Co.
8 DOUGLAS AVE ELGIN

LINDL'S
Leadway Store
FREE DELIVERY—9:30 and 10:30 a. m. & 3:30 p. m.
PHONE 585—OPEN SUNDAYS—8 TO 12

FLOWER GIRL
COFFEE 1-lb. bag 17c
Lakeview, Vacuum Pack, lb. 25¢
PURE CANE
SUGAR 10 lbs. 49c
TOMATOES 4 No. 2 cans 25c
SPRY 1 lb. Tin 21c
3-lb. tin 59¢
BANNER BOY
FLOUR 24½-lb. bag Special 79c
This fine quality flour—Guaranteed to give satisfaction
TUNA FISH, Lakeview, Fancy Light Meat, 2 7-oz. tins 29¢
FLORIDA JUICE ORANGES, doz. 19¢
TOMATO CATSUP, 14-oz. bottle 10¢
CORN, 3 No. 2 cans 28¢
WALNUTS, Extra Large, Fancy, lb. 23¢
ALMONDS, Peerless, lb. 33¢
PEANUT BUTTER, Lakeview Fancy, jar 25¢
PEAS, Wisconsin, 3 No. 2 cans 28¢
TOMATO JUICE, Libby's, 4 No. 1 cans 23¢

MEAT SPECIALS
LEG O' LAMB, English, lb. 12½c
Mickelberry's Sliced Bacon, ½-lb. pkg. 15¢
ROLLED RIB ROAST, lb. 19½c
Pure Pork Sausage, lb. 14½¢
Fancy Bulk Mincemeat, lb. 15¢
POT ROAST, lb. 10c
SCALLOPS — FISH — OYSTERS

Give Mother a beautiful new ELGIN for Christmas
A small deposit holds any model
No one in the world deserves an Elgin more than Mother. And never before has Christmas brought so many beautiful new models from which to choose. Exquisite baguettes and semi-baguettes for all around wear. Rich, conservative styles in natural gold. See them today.
Semi-baguette Elgin 15 jewels $37.50
...he'll never know a prouder moment!
Make your selection now for Christmas delivery
• Make it an Elgin this Christmas for father. The new models are the finest ever—and just as sturdy and accurate and dependable as always. We're showing a complete selection right here in our store. And we'll gladly put your choice aside till Christmas rolls around. Come in today!
Handsome Elgin "Lafayette" 15 jewels $52.50
SEE OUR COMPLETE HOLIDAY DISPLAY OF ALL THE NEW ELGIN MODELS PRICED FROM $17.50 UP
OUR BUDGET PURCHASE PLAN is available for your convenience at NO EXTRA CHARGE
Whittingham
Jewelers
5 Douglas Avenue—ELGIN
Open Thursday and Saturday Evenings Until 9 P. M.

For the "Special" Names on your Christmas List.
MOJUD Clari-phane
SILK STOCKINGS
79c per pair
• For those whom you wish to please particularly, you could make no better choice than these lovely Mojud Clari-phanes. Exquisitely clear and sheer they have the added glamour of being the "stockings the movie stars wear" . . . and the charm of exclusive Screenlite Shades created by Orry-Kelly, famous Hollywood designer of fashions worn by Warner Bros.' movie stars.
The BEN FRANKLIN Store

A&P FOOD MARKET
MEAT Specials
FRIDAY AND SATURDAY
Fresh Dressed Fancy No. 1 Stewing
Chickens per lb. 15½c
Fresh Cut, Small Size Whole or Rib Half
PORK LOIN ROAST per lb. 17½c
Wilson Corn King Smoked
Bacon Half or Whole Slab per lb. 25c
Young Steer Baby Beef
Sirloin Steak per lb. 14½c
Armour Melrose Smoked
Picnics 6-8 lb. Average per lb. 15½c

Banner Sale of A&P Coffee!
A&P FOOD STORES
Blended from the pick of the coffee crops roasted to perfection; delivered roaster-fresh to A&P Food Stores, and ground at the moment of purchase . . . no wonder A&P Coffee gives you finer, fresher flavor.
EIGHT O'CLOCK COFFEE
3 lb. bag 45c
ONE POUND BAG . 15c
Mild and Mellow Eight O'clock Coffee has become America's Most Popular Coffee.
RICH AND FULL-BODIED COFFEE
RED CIRCLE 2 LBS. 39c
VIGOROUS AND WINEY COFFEE
BOKAR . LB. 23c

Look at These!
Mixed Nuts . . LB. 23c
SIX FRUIT FLAVORS & PUDDINGS
Sparkle GELATIN 6 PKGS. 25c
BREAKFAST CEREAL
Mello-Wheat . 2-LB. PKG. 15c
VANILLA EXTRACT
Dr. Price's . 14-OZ. BOTTLE 19c
ORANGE PEKOE
Nectar Tea . ½-LB. PKG. 15c
R. & O. RED-BUD
Pretzel Sticks . LB. 15c
R. & O. DELICIOUS COOKIES
Chocolate Rings . LB. 19c
Calumet BAKING POWDER . 12-OZ. CAN 19c
Your Choice of
CERESOTA, PILLSBURY'S OR GOLD MEDAL FLOUR
5-LB. BAG 24¢ 24½-LB. BAG 97c
SUNNYFIELD FLOUR . 24½-LB. BAG 88c
QUICK OR REGULAR QUAKER OATS
3 -LB. PKG. 17c
KELLOGG'S CORN FLAKES
13-OZ. PKG. 10c
HEINZ KETCHUP
14-OZ. BTL. 17c
AUTOMATIC SOAP FLAKES
2 16-OZ. PKGS. 25c
AIRY FAIRY Cake Flour, 44-oz. pkg. 21¢
Silver Dust 2 pkgs. 23¢
Gold Dust 2 pkgs 29¢
Scot-Tissue, 4 rolls 25¢
A & P Food Stores