Federal Grants to State for Old-Age Help Are Resumed

Gift of $2,026,352 Approved by Social Security Board

Resumption of federal grants to Illinois for old-age assistance, suspended July 27, and the approval of a grant of $2,026,352.00 were announced by the social security board this week.

The action of the board in suspending grants to Illinois was taken after extensive investigation of the state's old-age assistance administration and hearing of federal and state officials before the social security board on July 16. The findings revealed substantial failure on the part of the state to comply with certain mandatory provisions of the social security act relating to proper financial and accounting procedures, the provision of a fair hearing for applicants whose claims for assistance is denied, statistical reporting, prompt action on applications for assistance, and other essentials of an adequate administration.

Following the board's decision, the state has taken steps to bring its administration of old-age assistance into conformity with the act. A. L. Bowen, director of the Illinois department of public welfare, and other representatives of the state agency have conferred with representatives of the board, and the board has cooperated with them in bringing about necessary revisions in the set-up and operation of the state's plan.

The grant of $2,026,352 will apply to state expenditures for old-age assistance during the remainder of the current quarter, ending September 30. Prior to the suspension of grants, $987,232.32 in federal funds had been granted to the state for July. Since its plan first became effective on July 1, 1936, Illinois has received federal funds totaling $11,526,201, to match a similar amount expended by the state.

Barrington Produce

DEALERS IN

Poultry — Eggs — Feed — Grain

WHOLESALE AND RETAIL

Tel. Barrington 455 203 S. Cook Street

Big Saving on Feed Fri. and Sat.

	100 lbs.		100 lbs.
Arcady Wonder Growing Mash	$2.85	Standard Wheat Bran	$1.35
Arcady Wonder Laying Mash	2.85	Pure Wheat Bran	1.45
Arcady Wonder Complete Broiler Ration	3.00	Standard Wheat Middlings	1.50
Arcady Wonder Poultry Supplement	2.85	Flour Middlings	1.65
Arcady Sunkist Growing Mash	2.39	Wonderlas for Poultry	2.85
Arcady Sunkist Egg Mash	2.39	Yellow Corn—Pure Ground	2.50
Arcady Sunkist 26% Poultry Supplement	2.85	Corn Feed Meal	2.60
Arcady Sunkist Scratch Grain	2.39	White Oats—Recleaned	1.40
Arcady Sunkist Chick Grain	2.80	Pure Ground Oats (Coarse, Fine)	1.50
Arcady Wonderlas 30% Protein for Poultry	2.65	Eckharts Best Family Flour	6.80
Rolled Oats	2.75	Eckharts Daddy Dollar Flour	7.80

PRICES SUBJECT TO CHANGE WITHOUT NOTICE

LINDL'S Leadway Store

FREE DELIVERY—9:30 and 10:30 a. m. & 3:30 p. m.
PHONE 585—OPEN SUNDAYS—8 TO 12

Our Store Closed All Day Labor Day

ROOT BEER, GINGER ALE, ETC

Beverages . . per bottle 5c

Baking Powder Calumet 1 lb can 19c

Coffee . . Leadway 1 lb bag 21c

LEADWAY—Sliced

Pineapple . . No. 2½ can 23c

DOMINO, CONFECTIONERS OR BROWN

Sugar . . . 2 pkgs 13c

SANITARY

Toilet Tissue 5 1000 sheet rolls 23c

AMERICAN FAMILY

Soap Flakes with 10c pkg. of bathasweet—both for 24c

CORN FLAKES, Leadway, or Post Toasties, Kellogg's, large pkg 9c

APPLE SAUCE, Lakeview, 3 No. 2 cans 27c

GELATINE DESSERT, Lakeview, 3 pkgs. 10c

GRAPE JELLY, Lakeview, 7-oz. jar 9c

MARSHMALLOWS, Recipe, 16-oz. pkg. 17c

PEANUT BUTTER, Lakeview, 32-oz. jar 27c

PICKLES, Banner Boy Sweet, 10½-oz. jar 10c

POPPED RICE or POPPED WHEAT, 2 lg. cellophane pkgs. 17c

RED KIDNEY BEANS, Lakeview, No. 2 can 10c

SALAD DRESSING, Lakeview, qt. jar 25c

SOAP POWDER, Super Suds, 2 pkgs. 35c

SPAGHETTI or MACARONI, 2 pkgs. 19c

TOMATO JUICE, L.V. 3 No. 2½ cans 28c

GRAPEFRUIT, Sunny Clime, 3 No. 2 cans 23c

CORNED BEEF HASH 2 16-oz. cans 40c

PICKLES, Lakeview Dill or Plain, 32-oz. jar 14c

Fruits and Vegetables

Extra large hearts of Gold Cantaloupe 2 for 25c

Fancy White Cobbler Potatoes peck 29c

Blue Plums dozen 12c

Black Morocco Grapes Sweet and Tasty per lb. 10c

Acorn Squash Rich, Meaty Kind 3 lbs. for 10c

MEAT SPECIALS

Fish Fillets, Boneless, lb. ..... 12¢
Lean Boiling Beef, lb. ..... 12¢
Calf Liver, Home Dressed, Fancy, lb. ..... 30¢
Rolled Veal, Boneless, lb. ..... 27¢
Summer Sausage, by the piece, lb. ..... 23½¢

Preachers Attend Rites for Bishop L. H. Seager Today

Bishop L. H. Seager of the Evangelical church, and former president of the North Central college at Naperville, died Monday in his home at LeMars, Iowa. He was 77 years old and had been made an emeritus bishop in 1934.

Bishop Seager was president of North Central college from 1910 until 1916. He was also editor of the Evangelical young people's newspaper. He became bishop in 1915. He made several trips to Europe, one in 1924 and one in 1926, and went to the Orient in 1920.

He is survived by his widow and one son, Charles. Funeral services were held in Le Mars yesterday and at the First Evangelical church in Naperville at 2:30 this afternoon. Burial will be in Naperville.

Rev. Stauffer and all the preachers at the local camp grounds will attend the funeral this afternoon.

Country Day School Opens September 20

Continued from page 2

Lake county line road at the west village limits.

Miss Elsie Wygant will return again this year in the capacity of principal. She will direct the school program for the new season.

Instruction in manual training has been added to the curriculum this year, it was also learned.

The building, which was put under construction last year and opened shortly before the new year, is undergoing minor changes. A landscaping program has been put into effect and trees are being added. The lawn around the building is being seeded down.

Miss Bradshaw and Miss Kumle have taken the residence located just east of the school, and, it was reported, are looking forward to meeting parents of the pupils before opening day.

Village Building Active in August

Building permits issued during the month of August by Herman Garbisch, building commissioner, included the following:

Warehouse and storehouse for Miller Oil company at E. J. & E. tracks south of Main street, estimated cost, $500. Enclosed porch for the George Moehler residence at 121 Walton street, estimated cost, $200. Mrs. Amanda Eifrink received a permit to remodel house and garage at 320 E. Main street at an estimated cost of $1000. Robert G. Work Sr. received a permit to erect a new residence at 505 S. Hough street. Work has been started on the structure.

7 Persons Injured in Head-On Crash

Continued from page 1

Northwest highway, enroute to New York City from Minneapolis, and the Hinz car was westbound. The Chicago couple had driven to Des Plaines where they picked up their daughter and her children and a neighbor's son to go on a picnic. Fred Krone, special Lake county deputy sheriff, was called to the accident by motorists.

Loeb told State Highway Patrolman William Gallagher, who investigated the collision, that he saw the Hinz car approaching and when he applied his brakes, the machine went into a skid. Both cars were badly damaged.

Finishes Course for B. A. Degree Year in Advance

Completing a regular four year college course in three years, Herman Koenig has received his bachelor of arts degree at the University of Chicago.

Herman, who is the son of Rev. and Mrs. H. E. Koenig of Barrington, will continue his studies for a master's degree at Chicago Theological seminary. He plans to major in social ethics.

MARRIAGE LICENSES

Leo W. Phillips 21, Barrington, Thelma Larson 24, Chicago.

Ralph Meyer 32, Elizabeth Koenz 32, both of Arlington Heights.

Fred Lissenbohl 26, Palatine, Bessie Friedrichs 19, Mt. Prospect.

Plan Lake Zurich Day at Plum Grove

Arthur Anderson, general chairman for the annual Lake Zurich day outing, announced this week that the affair will be held at Plum Grove, two miles south of Palatine on the Plum Grove road. The date is Thursday, Sept. 9.

Other details for the event are rapidly rounding into shape, he reported, and a full schedule of

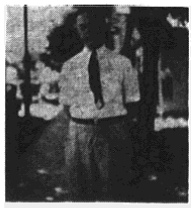

ARTHUR ANDERSON

events is planned. The program is slated to begin around 11 o'clock and continue through the evening. Hapke's orchestra from Libertyville has been secured for dancing in the evening.

Features of the day include baseball games between single and married men, and village and country girls, horseshoe pitching, guessing contests and other amusements.

Last year the event was held at Opatrny's Grove in Fox River Grove and a large number of residents from the community attended.

Bates Family Gives $ 7,500 to School

A gift of $7,500 to the Chicago Junior school north of Elgin by Mrs. Clara Bates of Chicago, her daughter Miss Isabel Bates of Barrington and her son George Bates of Chicago has been announced by George S. Kilburn, superintendent of the school. It will be applied at once towards the construction of a rustic field house and gymnasium.

The Bates family, in addition, has supplied the finances to construct new tile floors in the school class room buildings, new desk furnishings and other essentials for the beginning of class work next Tuesday.

The school, which is located just off Dundee avenue road north of Elgin, will open with a capacity enrollment of 45 boys. Faculty members in addition to Mr. Kilburn are Miss Martha Powell, principal and teacher of intermediate grades, Miss Ruth Ellingson, primary grades, John Thomy, upper grades, and O. L. Irish, shop.

Local Brevities

Mr. and Mrs. G. W. Wakefield, who have been visiting at the J. H. Sheesley home, 114 Northwest highway, left last week for their new home at Palestine, Ill. Mr. Wakefield will teach at the high school in that community.

Miss Gladys Kemper, 421 Washington street, left Tuesday for Gibson City, Ill., where she teaches school. The school opened yesterday.

Miss Margaret Kamlager of Barrington has accepted a position as instructor of commercial subjects at the Polo high school, which opened yesterday.

Misses Pearl Benson, 200 W. Lincoln avenue, and Guyla Buck, 301 E. Main street, will attend the Lake county teachers' institute at Waukegan tomorrow.

Mrs. Harry Forbes, 518 Prairie avenue, underwent a major operation at the Frances Willard hospital last week.

Mr. and Mrs. Herbert Bricker of Carbondale, Ill., will move into the Charles Forsberg apartment at 400 E. Hillside avenue this week. Mr. Bricker will teach in the local high school the coming year. He is taking the place of Robert Kennedy.

When St. Paul church at Lake Zurich sponsored a duck dinner Tuesday evening, a group from the local St. Paul church attended.

Members of the Women's Union of St. Paul church are holding their regular meeting in the church this afternoon.

Mr. and Mrs. Edward Judd and daughter of Wauconda have moved to Maywood where Mr. Judd will teach in the Proviso high school. Mrs. Judd is a daughter of Rev. and Mrs. C. R. Drussel, 407 Grove avenue.

Mr. and Mrs. Walter Gruber moved Wednesday from 139 W. Russell street to 608 N. Hough street.

Leonard Schramm to Open Dress Shop in Ben Franklin Store

A women's dress shop will be opened in the Ben Franklin store at 133 Park avenue, Saturday, Sept. 11, by Leonard Schramm, formerly manager of the Webster Apparel shop, according to an announcement appearing in The Review this week. It will be known as the Personality Shop.

The store will be located on a balcony to be built across the rear of the building. Mr. Schramm and Phillip Connelly, manager of the Ben Franklin store, completed an arrangement last week for the new dress shop.

Mr. Schramm, who resides at 117 North avenue, has been manager of the Webster store for the last year. He previously had been an assistant buyer for Montgomery Ward and Co. of Chicago.

Lake Zurich 4-H Club Boys Win at Antioch

Continued from page 1

nau, two firsts, three seconds, one third; E. Grever, two firsts, four seconds, one third; R. Anderson, four firsts, two seconds, one third, one fourth; D. Weber, two firsts and two seconds; A. Stancliff, one third and one fourth; H. Heideman, one fourth.

Poultry Division

R. Grever, three firsts and one third; K. Buesching, one second and two thirds; G. Grever, three seconds; A. Stancliff, three firsts and one fourth.

Sheep Division

R. Meyer, four firsts, four seconds, one fourth; R. Weber, three firsts and one second; H. Anderson, five firsts, five seconds, two fourths.

Barrington Produce Co. Opens Des Plaines Unit

The Des Plaines Produce Co., a subsidiary of the Barrington Produce Co., will be opened in Des Plaines Saturday by Jack Helvey who started the store here. Mr. Helvey has operated the store on South Cook street since the first of June.

Mr. Helvey plans to deal in feeds, eggs and poultry at the Des Plaines store.

Magnus Ullrich, 77, Is Buried Thursday

Funeral services for Magnus Ullrich, 77 year old farmer residing in Cuba township near Wauconda, were held at Transfiguration church in Wauconda Thursday morning. Burial was in Transfiguration cemetery.

Mr. Ullrich died at his residence August 24 after a lingering illness.

He was born March 8, 1860 at Long Grove, the son of Mr. and Mrs. Magnus Ullrich, and settled on a farm in Cuba township in 1903.

Surviving are his widow, three sons, LeRoy, Raymond and Harry, all at home, and two sisters, Mrs. Winnie Guptial of South Elgin and Mrs. Henrietta Beshel of Mobile, Ala.

Sponsor Bakery Sale

Women of St. Anne church are sponsoring a bakery sale to be held at Brewer Motor Sales rooms, 202 S. Cook street, Saturday, Sept. 4, starting at 11 a. m.

1200 Attend Camp Meetings Sunday

Continued from page 1

1:30 p. m.—Women's Missionary Conference.

2:30 p. m.—Fellowship Sermon, Rev. W. E. Grote.

7:45 p. m.—Evangelistic Sermon, Bishop G. E. Epp, D.D.

Saturday, September 4

10:30 a. m.—Bible study, Bishop G. E. Epp, D.D.

2:30 p. m.—Sermon, Rev. F. W. Deutsche.

7:00 - 7:45 p. m.—Exercises by Youth, led by Mrs. W. Graham.

7:45 p. m.—Song Service, Clifford Momson.

8:00 p. m.— Evangelistic Sermon, Bishop G. E. Epp, D.D.

Sunday, September 5

9:15 a. m.—Praise and prayer service, led by Rev. L. C. Schmidt, D. S.

10:00 a. m.—Worship service; anthem, Barrington choir. Sermon, Bishop G. E. Epp, D. D. Offering for campmeeting.

1:30 p. m.—Musical program, Elgin orchestra.

2:00 p. m.—Sunday school, superintendent from Elgin church. Secretary, C. F. Miller. Pianist, Elgin orchestra pianist. Children's division, Mrs. W. Graham; adults and Young People's lesson out-of-doors, Rev E. J. Bruso.

3:00 p. m.—Gospel service, special music. Sermon, Bishop G. E. Epp, D. D.

6:15 p. m.—Concert, Prairie View band.

7:00 p. m. Young People's Meeting. Address, Rev. Paul Church. In charge of Fox River Valley Union.

7:45 p. m.—Evangelistic Sermon, Bishop G. E. Epp, D.D.

Sheldon Clark Made Regional Chairman of Scouts Council

Sheldon Clark of Barrington has been appointed regional chairman of the council of Boy Scouts of America, according to information received this week by John L. Bell, chairman of the Northwest suburban council of boy scouts.

The region over which Mr. Clark is chairman includes the four states of Illinois, Indiana, Wisconsin and Michigan.

The appointment was made at national headquarters in New York.

Rev. Ringe of Milwaukee to Preach at Long Grove

Rev. Frederick Ringe of Milwaukee, Wis. will preach at the English service in Long Grove Evangelical church, next Sunday, Sept. 5 at 10 a. m. Rev. Ringe is the brother of the Long Grove pastor, and will be remembered for his sermon at the installation service of Rev. Elmer Ringe last November.

Births

Mr. and Mrs. William Overheu of Chicago are the parents of a son, born Thursday evening at the Sherman hospital in Elgin. They have been staying at the home of Mr. and Mrs. William Overheu Sr., North Hough street.

Mr. and Mrs. Samuel Ebel of Barrington announce the birth of a daughter Tuesday morning at the Sherman hospital in Elgin.

Mr. and Mrs. Obed Albrecht of Naperville are the parents of a daughter born Saturday. Mr. Albrecht was formerly a resident of this community.

A&P Holiday Friday & Saturday Meat Specials

Smoked Ham Sale!

Shank Cut ..... lb. 21c
Butt Cut ..... lb. 25c
Center Slices ..... each 13c

LOWER CUT POT ROAST, (choice cut lb. 19½c) lb. 14c

Boneless Rolled RIB ROAST lb. 23c

Ocean PIKE FILLET 10½c

Fancy Stewing HENS lb. 23½c

Spiced Luncheon MEAT ½ lb. 15c

Remodeled Crocker Theatre at Elgin Opens September 9

Elgin's new Crocker theatre, which for a number of weeks has been closed while extensive remodeling and modernization has been underway, will hold its grand opening next Thursday, Sept. 9. When the doors of the new Crocker are thrown open to residents of the Fox River valley, patrons will be greeted with everything that's very new in theatre facilities, decorations and conveniences. A new scientific air conditioning has been included in the modernization.

Luxurious new air cushioned seats and modern indirect lighting replace the former type. Spacious new lounges, a new lobby and foyer and new sound and screen projection have been included in the improvements made by the owners of the theatre. A modern motif has been worked out in the new decorations on the interior of the building. The modernization of the new Crocker theatre is marking one of the most progressive steps in the motion picture field in northern Illinois Illinois for several years. Its grand opening will be an event for the Elgin community.

Dress School Children in Bright Colors; Help Avoid Auto Accidents

Dressing children in bright colors to make them easily seen by automobile drivers was suggested as a safety measure by the University of Illinois today. Conspicuous clothes would eliminate the danger of motorists being unable to see children darting across the street, the bulletin warned.

Brightly colored raincoats were advocated also, since vivid shades are more discernible on dull days than drab tones.

Move to Barrington

Mr. and Mrs. H. K. Tucker and family recently moved to Barrington from Niles Center. The family is at home at 536 Grove avenue. Mr. Tucker is connected with the American Telephone and Telegraph company. They have a son Tom, 20 years old, who recently graduated from Junior college in Hannibal, Mo., a son, Harold, 13 years old, and a daughter Dorothy, 7 years old, Mrs. Tucker's mother, Mrs. J. A. Herring of Hannibal, the home town of the late Mark Twain, has been visiting the family.

Natural

"Everybody should read a little Shakespeare first thing every morning," says a literateur. And then to bacon!—London Opinion.

Extra Special!

CHEESE 2 45c

AP

ANN PAGE Pork & Beans . . 4 16-OZ CANS 25c
DINTY MOORE'S Beef Stew . . . ½-LB CAN 15c
HORMEL'S SPICED Luncheon Meat . . 12-OZ CAN 29c
TOMATO SOUP . . FULL CAN 3 10½-OZ CANS 20c
Campbell's FLORIDA
HORMEL'S Chicken A LA KING . . 10½-OZ CAN 29c
THE MORE YOU EAT THE MORE YOU WANT Cracker Jack . . . PKG. 4c

COFFEE 25c

RED CIRCLE . . . LB. 23c

SPAGHETTI OR Macaroni "ITALIAN" . . 3 2-LB PKGS. 25c
RITLEY Oleomargarine . . 2 1-LB PKGS. 25c
SOFT Jelly Pickles . . . 16-OZ JAR 25c
EDWARDS FRESH Marshmallows . . . ½-LB 15c

Extra!

CLEAN QUICK SOAP CHIPS 5 29c

Look!

WHITE COBBLER POTATOES 15 LB 29c

Bartlett Pears . . . lb. 8c
Bananas . . . . . lb. 5c