Clubs - Society - Personals

High School Has Halloween Party

The Halloween costume party for high school pupils Saturday evening was a happy success. Nearly everyone present was in costume. Recognition for the most attractive costume went to Florence Folkrod and James Bradley, who were dressed as bride and groom. Earl Grabenhort and Burton Wendt carried off the honors for the funniest costumes, and Ruth Drover, Jerry Wilkins and Donald Schumacker wore the most original costumes. Doughnuts, cider, apples, and candies were served during the evening.

Brother and Sister Celebrate Birthdays

Miss Beverly Moss and brother Warren Moss celebrated their 16th and 17th birthdays at the home of their parents Mr. and Mrs. C. Nightingale, Saturday evening.

Out-of-town guests were H. Buchholz, Mr. Casey, Mr. Witteck, Mr. Visard, Mr. Leipold, Miss Ruby Burke, Miss Corrine Burke, Miss June Madsen, all of Chicago, Miss Lorraine Schumacher and Miss Harriet of Carpentersville. The evening was spent at games and dancing. Refreshments were served.

Honors Aunt at Party

Mrs. J. E. Rowland entertained at a lovely afternoon party Wednesday at the home of Mrs. Walter Ahrens, East Russell street, in honor of her aunt, Mrs. Ada McElhany of Chicago. Twelve guests spent the afternoon at needle work. Dainty refreshments were served.

Is Hostess to S.S. Class

Miss Ruth Bjornberg, 605 South street, entertained the members of her Sunday school class at a Halloween party Monday evening. The guests came in costume and a program of games was enjoyed. Refreshments completed a happy evening.

Barrington Woman's Club

The Barrington Woman's club is arranging a trip to Hull House on Wednesday, Nov. 10. The plan is to leave Barrington on the 8:35 train, tour Hull House in the forenoon and have lunch in the Hull House restaurant at 11:30. All women are invited to join the group, whether they are members of the club or not. Anyone wishing to go will please telephone either Mrs. John Schwemm or Mrs. R. M. Lines.

The husbands of Woman's club members will be guests at the next regular meeting in the evening of November 17. Charles Eagle Plume, an Indian who is called America's foremost interpreter of Indian lore, life, and culture, will present Indian dancing, a brief lecture and rich Indian costumes.

—Press Correspondent.

Entertain at Dinner Dance

Mr. and Mrs. Earl Schwemm of Barrington were host and hostess at a dinner dance Tuesday evening at the Palmer House. The guests were leading salesmen of th Great West Life Insurance company and their wives. Harry Manning and Donald Ferguson of Winnipeg, Canada and Mr. and Mrs. Willis Langdale of Barrington were guests outside of Chicago. There were 25 present to enjoy the delightful party.

Will Entertain Piano Pupils

Children who are piano pupils of Mrs. Lawrence T. York will be entertained at their first "musical party" of the season at Mrs. York's home, 403 W. Russell street, Saturday afternoon. Similar musical gatherings will be arranged for the last Saturday of each month, at which time each child will contribute a number. High school pupils are meeting the last Wednesday evening of each month.

Is Hostess to Gleaners

Mrs. Herman Stewart, 135 Raymond avenue, was hostess to the Gleaner class of St. Paul church Thursday evening. Past presidents were the honored guests of the evening and a program of vocal and instrumental music was enjoyed. Mrs. Stewart, as president, and Mrs. G. G. Walgren were the new officers installed to serve for the ensuing year.

Entertains Sawyer Bible Class

Mrs. H. L. Eagle was hostess to the Sawyer Bible class Monday evening. Mrs. P. R. Drover gave a talk on the branch meeting of the W.F.M.S. held in East St. Louis recently.

Mrs. Edward Mitchell was elected to serve as secretary-treasurer for the coming year. The hostess was assisted by Mrs. Jesse Filloon.

Entertain Methodist Circles

Circle A met at the home of Mrs. J. H. DeBolt, 216 W. Lake street, for dessert luncheon Wednesday, Oct. 27. Circle E meets with Mrs. Fredine today, Thursday, at 1:30 p. m. for dessert luncheon. Circle B will meet at the home of Mrs. Sandfort Rieke, 337 W. Main street, Wednesday, Nov. 3, for dessert luncheon.

Young People Present Program

Thirty members of the senior league of Salem church were guests of the Elgin young people Wednesday evening. The league members from Barrington presented a program of readings and music.

Entertain Primary Teachers

Mr. and Mrs. Harold Homuth, 218 S. Cook street, entertained primary teachers of Salem church at a business session and social hour Tuesday evening.

Is Hostess at Birthday Party

Mrs. Claude A. Hamilton of Sioux Falls, S. D., was honored Friday afternoon when Mrs. W. N. Sears entertained at an afternoon birthday party. A program of poetry and music was enjoyed. Halloween colors were used in the decorations. Mrs. Hamilton and son, Claude Jr., are spending several weeks at the Sears' home.

B.Y.P.U. Has Halloween Party

The young people of the Baptist church enjoyed a Halloween party in the church parlors Tuesday evening. Games, stunts, and refreshments in keeping with the season comprised the program of the evening. Rev. and Mrs. Drussel were guests of the young people.

Entertained by Mothers Wednesday

Women of St. Anne parish were entertained at a social afternoon by mothers of first grade pupils last Wednesday afternoon. Hostesses were Mrs. Robert Malone, Mrs. Joseph Mountain and Mrs. Joseph Welch. Cards were played and refreshments served.

Mr. and Mrs. Lawrence Walgren and family of Jefferson Park, Mr. and Mrs. G. W. Thompson and son of Maywood, and Jack Walgren and Jack Burr of Chicago were dinner guests of Mr. and Mrs. G. G. Walgren, 216 Franklin street, Sunday.

Mrs. Anna Pardee of St. Paul visited her sister, Mrs. Frank Hager of Grove avenue several days this week. Mrs. Pardee was en route to Los Angeles, Calif., to spend the winter.

Mr. and Mrs. F. L. Miller of Chicago were guests of Mr. and Mrs. John Schwehm from Saturday until Monday. Mrs. Miller is a sister of Mrs. Schwemm.

Mrs. Howard Early of Blackfoot, Ia., called on her cousin, Mrs. H. P. Castle, 525 Grove avenue, Saturday. Mrs. Early was accompanied by Mr. and Mrs. Paul Powers and Mr. Powers' mother, all of Oak Park.

Mr. and Mrs. Earl Schwemm and family, and Mr. and Mrs. George Butler were dinner guests of Mr. and Mrs. Roland Butler of Western Springs Sunday.

Elwood Sanford of Beloit, Wis., formerly of Barrington, spent Sunday at the home o Mr. and Mrs. A. L. Wiedenbeck, 135 Garfield street.

Fred Wickersheim of Long Grove will come to Barrington this week to spend the winter at the home of his son-in-law and daughter, Mr. and Mrs. Edward Ost, 208 S. Cook street.

Mrs. Augusta Mueller of Toledo, O., spent last week with her brother, Henry C. Sass, 138 W. Station street. Mr. and Mrs. Sharpiot, also of Toledo, O., were guests at the Sass home several days last week.

Mrs. Nellie Robertson, who has recently returned from Portland, Ore., is visiting relatives and friends in Barrington.

Mr. and Mrs. John Sheesley and family, 114 Northwest highway, spent the week-end with relatives in Moline.

Mrs. Judd Calkins, 314 E. Liberty street, spent several days this week with relatives in Chicago.

Mr. and Mrs. Charles Nancorrow and family of Chicago were guests of Mrs. Anna Ahrens, 212 W. Russell street Sunday.

Mrs. John Geddes of Grand Island, Neb. is spending this week with Mr. and Mrs. Charles Hawley, 218 S. Cook street. Mrs. Geddes is Mrs. Hawley's mother.

Joseph P. Shepherd of Little Rock, Ark. is spending this week at the home of his brother W. O. Shepherd, 615 Grove avenue.

Mr. and Mrs. Fred F. Tweedy and son Dale of Carbondale, were guests of Mr. and Mrs. Herbert Bricker, 600 E. Hillside avenue, from Thursday until Sunday.

Mrs. Florence Kendall of Carmel, Ind., spent last week with Mr. and Mrs. Robert Sutor of West Lincoln avenue. Mr. and Mrs. Marcus Kendall and daughter Mary Maxine, also of Carmel, were guests at the Sutor home Saturday and Sunday.

Mr. and Mrs. R. G. Plagge, 545 Grove avenue, spent Sunday with Mrs. Nicholas Stenger of Naperville.

Mrs. Donald Groff and daughter Laurel Ann of Hammond, Ind. spent from Thursday until Monday with relatives in Barrington.

Mr. and Mrs. Roger Groff and daughter Hazel of Wilmette were guests of Mr. and Mrs. E. C. Groff, 803 E. Main street, Sunday.

Mr. and Mrs. Edward Wagner and daughter Patricia Ann of Waukegan spent the week-end with Mr. and Mrs. John Thies, 219 S. Cook street.

Miss Druley Weds C. J. Kamen at Beautiful Service

Barrington Hills Country club provided a perfect setting for the beautiful wedding Tuesday evening of Miss Virginia Louise Druley, daughter of Frank Druley of Lake Zurich, and Clifford Jack Kamen, son of Mr. and Mrs. J. F. Kamen of River Forest.

Rev. Albert Buckner Coe of Oak Park officiated, reading the marriage service before an improvised altar at the fireplace in the main reception room of the club. White chrysanthemums were used in the decorations.

The bride, lovely in ivory satin, carried a bouquet of white orchids. Her rosepoint veil had been loaned to her by her aunt, Mrs. Paul Trier of Cuba township, who had worn it at her own wedding 17 years ago when Miss Druley, then a tiny girl, served as her flower girl.

Miss Marcella Druley, sister of the bride, was maid of honor. Like the six bridesmaids, Miss Joe Winter of St. Louis, Mrs. Mac Broom of Kankakee, and Miss Jane Holtz, Miss Betty Meyer, Mrs. Donald Koehler and Mrs. Leonard Johnson, all of River Forest, Miss Druley was gowned in white moire and carried a bouquet of green orchids. Each young woman wore a green orchid in her hair.

Two small nieces of the groom were the flower girls. They wore frocks of pale orchid green moire.

Willard Kamen of River Forest served his brother as best man. Ushers were Stanley Peters, Charles Peters, Rusty McLaughlin, Donald Koehler, James Holtz and Lee Forrest.

After the ceremony, there was a wedding reception and dancing on the club veranda to music by a string orchestra. Supper was served to 240 guests from a table attractively decorated with white chrysanthemums.

The young couple flew to San Francisco Wednesday and will leave for Honolulu on the "Empress Lurline" Friday. They will be gone about two months and upon their return will make their home in Oak Park.

Mr. Kamen, who is a graduate of Northwestern university, is in the manufacturing business in Chicago with his father.

In addition to attending a finishing school, the bride spent a year in study at Lausanne, Switzerland.

A large number of parties and pre-nuptial showers were held in her honor, among them a luncheon at Barrington Hills Country club October 16 at which Mrs. Walter Ditfurth was hostess. The bride's father was host at a delightful party for members of the wedding party preceding the rehearsal Monday evening.

Card of Thanks

We wish to express our sincere thanks to our neighbors, relatives and friends for their kind expressions of sympathy, floral offerings and the use of cars during our recent bereavement.

Henry Will and Son.

Order of Eastern Star

Lounsbury chapter, 494, O.E.S., will have a stated meeting Monday evening, Nov. 1, with election of officers. There will be a pot luck dinner at 6:30 p. m.

AT ACKEMANN'S IN ELGIN

Sale of 489
Distinguished
FUR COATS
• Thursday
• Friday
• Saturday
Priced From **$69** up to $5,000

At Ackemann's you choose from the largest selection in Northern Illinois.. $109,000 fur stock . . . 36 different kinds of furs. And every coat was hand picked for beauty of peltries, workmanship, and fashion. If you want the best fur coat your money can buy . . . come to Ackemann's!

ACKEMANN'S
ELGIN, ILL.
OPEN THURSDAY NIGHT UNTIL 9

Shinner's Market
104 W. Main St.
BARRINGTON, ILL.
PHONE 371
Friday & Saturday

Delicious Pork LOIN ROAST 20c
Delicious POT ROAST 14c
Oscar Mayers PICNIC HAMS 17c
Country Roll BUTTER 2 lbs. 71c
Fancy PORK ROAST 18c
Rolled RIB ROAST 22c
100 Per Cent PURE LARD 12c
Fancy T-BONE STEAK 23c
Lean Meaty SLICED Bacon lb. 35c
Fresh Ground HAM-BURGER 15c
Sliced PORK LIVER 12½c
Thuringer SUMMER SAUSAGE 24c

BARRINGTON PRODUCE CO.
203 S. Cook St.
Tel. Barrington 455
Poultry Dressed Free While You Wait — Free Delivery

	100 lbs.
Advance Scratch Feed	$1.99
Homestead Egg Mash	$2.05
Homested Growing Mash	$2.10
32% Poultry Supplement	$2.70
Vitality Scratch Feed	2.10
Vitality Egg Builder	$2.45
16% Dairy Feed	$1.45
32% Milk Builder	$2.00

Also a Complete Line of Grains and Misc. Feeds

Strictly Fresh Eggs
LARGE WHITES, dozen 39c
MEDIUM WHITES, dozen 35c

Poultry
FANCY ROASTERS and STEWERS, per lb. 29c
Fancy LEGHORN STEWERS, lb. 21c
FANCY SPRINGS, lb. 31c

ORDER YOUR HOLIDAY POULTRY EARLY

ATTENTION FARMERS—We pay highest cash prices for poultry and eggs

WE CARRY A COMPLETE LINE OF **Cosmetics**
Especially prepared for our Salon
Personality Beauty Salon
114 E. Station St.
Phone 173
LIPOFSKY BUILDING

The Secret is Out

You CAN Buy Snappy Silk and Wool Dresses in Barrington

We are offering for FRIDAY and SATURDAY a beautiful selection of choice wool and silk dresses at marvelous prices. Latest shades and styles in both one and two piece dresses. Sizes 12 to 52.

$2.95 TO $6.95

Personality Dress Shop
(BALCONY BEN FRANKLIN STORE)
133 Park Avenue
BARRINGTON
"THE HOME OF PERSONALITY FROCKS"

THE CATLOW THEATRE

Thurs.-Fri., Oct. 28-29
Captains Courageous
FREDDIE BARTHOLOMEW and SPENCER TRACY
Sponsored by Circle B of Methodist Church
ADMISSION—10c-30c

Saturday, Oct. 30
SPECIAL MATINEE 3 P. M.

Martin Johnson's last picture
BORNEO
Added Cartoon and Scenic
A perfect show for the children
Admission—10c-25c

Sat. Evening, Oct. 30
DOUBLE FEATURE
—FEATURE NO. 1—
Think Fast, Mr. Moto
Starring PETER LORRE
—FEATURE NO. 2—
BORNEO
ADMISSION—10c - 30c
Feature hours: No. 1 at 7 & 9:36; No. 2 at 8:06 and 10:38

Saturday Midnite Halloween Show

If it's thrills you want! If it's chills you're after. Don't Miss It!
Added, Color Cartoon, "SCARY CROWS"
Comedy and Musical
ADMISSION—10c-30c

Sunday - Monday Oct. 31 - Nov. 1
That Certain Woman
Starring BETTE DAVIS, HENRY FONDA and IAN HUNTER
Also "Mickey Mouse" News and Clyde McCoy
Sun. Mat.: 3 to 6:30—10c-25c

Tuesday, Nov. 2
DOUBLE FEATURE
—FEATURE NO. 1—
Hot Water
With the JONES FAMILY
—FEATURE NO. 2—
RICHARD DIX in
The Devil Is Driving
Both these pictures got a three star *** rating
Feature hours: No. 1 at 7 & 9:22; No. 2 at 8 and 10:32
ADMISSION—10c-20c
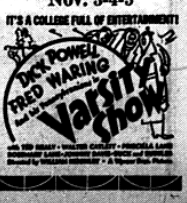
COMING
Wed. - Thurs. - Fri.
Nov. 3-4-5