Paid-in-Advance Circulation Built on Reader Interest

BARRINGTON REVIEW

NATIONAL PRIZE WINNING WEEKLY NEWSPAPER—1937

Awarded Third in U. S. by N.E.A. for Better Newspaper Production

VOLUME 50, NUMBER 41 — BARRINGTON, ILLINOIS, THURSDAY, OCTOBER 18, 1938 — $2.00 A YEAR IN ADVANCE, SINGLE COPIES, FIVE CENTS

Local Department Observing "Fire Prevention Week"

Public Programs Arranged for Event; Amateur Contest Committees Named

The Barrington volunteer fire department, acting in conjunction with a national program in observance of "Fire Prevention Week," is sponsoring a series of programs in Barrington this week. "Fire Prevention Week" began Sunday, Oct. 9, and continues through Sunday, Oct. 15.

Three demonstrations on types and uses of fire extinguishers will be given for primary, elementary and senior high grades of the public schools Friday afternoon under the auspices of the firemen. C. E. Vescelus of the American LaFrance and Foamite Co. of Chicago will give the demonstrations.

The general public will be informed of fire fighting tactics and prevention in a March of Time picture entitled "U. S. Fire Fighters" which has been secured by W. R. Catlow, manager of the Catlow theatre, in cooperation with the local department. It will be shown along with the regular features Friday and Saturday evening.

As the third part of their participation of the week, committees of the local department began Monday to inspect local business house premises. Suggestions will be offered to each owner or occupant of property inspected of methods by which to prevent fires, Victor Rieke, fire chief, stated.

With the appointment of committees by Mr. Rieke Friday, the fire department began work on the promotion of its cash prize amateur contest to be held at the public school auditorium November 4 and 5. Ten cash prizes will be offered. Musicians, impersonators, tap dancers and other persons of talent who are not in the professional field have been invited to compete. There will be a complete change of performers and programs each night.

Miss Wilda A. Weaver of Chicago, formerly connected with the community service department of radio station WLS and Redpath chautauqua and Lyceum circuits, will supervise the cash prize amateur contests. Auditions and interviews will be held for all contestants October 31 and November 1 from 7 to 9:30 p. m. in the Legion hall.

Following is the lists of committee appointments, with the first person named as chairman: S. L. Landwer, O. Wente, K. Grebe, H. T. Schroeder, W. W. Seaverns, tickets; George Miller, Herman Kuhlman, Walter Ahrens, E. Klopfenstein, talent; Don Schroeder, Willard Grabenkort, O. C. Hollister, S. E. Rieke, advertising; H. Landwer, F. Schaefer, C. Schaefer, I. E. Landwer, F. Grabenkort, building; S. L. Landwer, W. W. Seaverns, finance.

St. Paul Church to Have Anniversary Celebration Soon

The seventy-fifth anniversary of St. Paul church will be celebrated by members of that congregation on the first and second Sundays in November. Plans are being made by committees of the Brotherhood and United Kingdom society for the event.

Manslaughter Case Continued

The manslaughter case against Joseph Cahlbeck of Palatine as a result of an accident and subsequent death of two pedestrians near Wheeling August 28, has been continued until November 14.

Most Overcoats Are Bought at Clothing Stores, But Not All

This is a good time of year to be thinking of overcoats.

The conventional way to buy an overcoat is to go to the store and make a selection, but several persons recently shopped for a boy's overcoat through the want ad columns of the Barrington Review, answering an insertion made by Mrs. F. Epstone. One of the persons bought the coat that was advertised.

Mrs. Jannick of Palatine advertised furniture for sale in the September 29 issue of the Review. She had five calls from readers of the ad in The Review and sold several items of furniture to them, she reported.

Will Celebrate 50th Anniversary

Mr. and Mrs. H. A. Leseberg, well-known residents of Palatine, will observe their golden wedding anniversary at a family dinner at their home, 44 N. Benton street, Monday evening, Oct. 17. On Tuesday, the actual day of the anniversary, they will hold open house from 2 to 5 and from 7 to 9 p. m.

Mr. Leseberg was born February 19, 1865 in Palatine and Mrs. Louisa Leseberg, nee Thies, was born December 3, 1863, also in Palatine. They were married October 18, 1888, and settled on the old homestead about a mile and a half south of Palatine where they lived until 18 years ago when they moved to the village where they built a brick bungalow at 44 N. Benton street. They have five children: two sons, William and George of Palatine, three daughters, Mrs. Lillian Hinneberg, Mrs. Amanda Brown, of Palatine, and Mrs. Eleanor Wendt of Barrington; two granddaughters, Pearl and Irene Leseberg, and one grandson, Raymond Wendt.

Mrs. Laura Lunde to Address P.-T.A. Meeting at School

Ways and Means Committee Is Sponsoring Program October 21

Mrs. Laura Hughes Lunde, education chairman of the Illinois League of Women Voters, will address the October meeting of the Barrington Parent-Teacher association at the public school Tuesday evening, Oct. 18. Mrs. Lunde, who is regarded as one of the league's most outstanding speakers, will talk on "The Searchlight Turns on Springfield." A violin solo will be given by Mrs. K. K. Lillen.

Mrs. Thomas Jenkins, chairman of the ways and means committee, announced this week that her unit would sponsor Eleanor M. Burgess of Carter Harrison high school in Chicago in an illustrated lecture, "Travelogue of a World Cruise," at the high school auditorium Friday, Oct. 21.

Miss Burgess will show several reels of film and high school girls will model costumes of foreign countries. The program is to be the only project of the ways and means committee of the P.-T.A. this year, Mrs. Jenkins reported.

Programs outlined for the year include a number of prominent speakers from many fields. Miss Wanda Greinseisen, director of the Glencoe farm school, will speak on "The Importance of Play and Occupation in Education" at the November meeting. A public library exhibit and book parade by primary grade pupils is planned for the same meeting.

All arrangements for the December meeting are in the hands of a "Fathers' committee," headed by J. W. Langdale, member of the board of education. M. H. Karker, president of Jewel Tea Co., Earl Hatje, president of the village board, William L. Bailey, professor of sociology at Northwestern university, and George O. Fairweather of the University of Chicago and Barrington township are to appear at this meeting.

Jr. Woman's Club to Observe Guest Night on Tuesday

The Junior Woman's club will observe guest night at it's meeting Tuesday, Oct. 18 at 8 p. m. at the home of Mrs. E. T. Schutt, 239 Coolidge avenue. Hostesses will be members of the board.

Sunday afternoon, Oct. 16, the club members will gather at the home of their sponsor, Mrs. Lester Higgins at Biltmore for a steak fry.

At 3-Day Meet

Mrs. P. R. Drover, 129 Coolidge avenue, attended a three-day meet of the Northwestern branch of the Woman's Foreign Missionary society held at Danville last week. The branch is comprised of the states of Indiana, Wisconsin, Michigan and Illinois. Returning home Mrs. Drover visited Miss Ruth Drover at Urbana.

70 Years Old

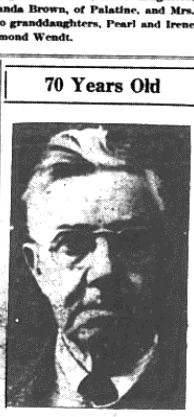

Frank "Stubby" Stubbins, one of the founders of the local Royal Blue store, observed his 70th birthday anniversary Monday, Oct. 10. Frank was surprised with a "card shower" and received the good wishes from his many friends.

Jens Jensen Is on Opening Program of Woman's Club

First Meeting to Be Held Oct. 19; Year Books Are Distributed

Jens Jensen, nationally known landscape architect, will address members of the Barrington Woman's club at the first regular meeting of the club year, to be held at the Methodist church at 2 p. m. Wednesday.

Reports of the state convention held in Chicago last May by Mrs. E .T. Schutt and Mrs. L. W. McClure and a social hour will conclude the program.

Mr. Jensen, a native of Denmark but naturalized citizen of the United States, has been a landscape architect in this country all the adult years of his life. His work includes landscaping of the Edsel Ford estate at Detroit and parks on Chicago's west side. The Lincoln Memorial Gardens at Springfield which have been recently dedicated were designed and superintended by Mr. Jensen.

Some years ago, at Ellinson Bay, Wis., Mr. Jensen established a school of landscape architecture, which is now sponsored by the University of Wisconsin. A degree was recently conferred upon him by the university.

Club year books were distributed after a review of "Nature Writers" by Mrs. Robert Work at the opening program of the reading course, presented at the public library Tuesday afternoon.

Speakers and their subjects for the regular club meetings each month will be as follows: 3 p. m. November 16, Mrs. G. Harry Wolf on Crime; D. Lade, special agent in charge Federal Bureau of Investigation, Chicago, 3 p. m. Dec. 21.

Continued on page 5

Legion Post and Auxiliary Chapter to Install Officers

Program at St. Anne School Hall Tonight; V. Ruel Is Speaker

Officers of the local post of the American Legion and local unit of Legion Auxiliary will be installed at a joint service to be held this evening, Thursday, at St. Anne parochial school hall.

Brigadier General Victor A. Ruel of Caldwell post in Chicago will be the principal speaker of the evening. George Rhode, past commander of the ninth district, will be the installing officer for the Legion and Mrs. Florence Hoffman of Park Ridge, ninth district director, will install Auxiliary officers.

Officers of the Legion Auxiliary are as follows: Mrs. John Frye, president; Mrs. Harry Brandt, first vice president; Mrs. Andrew Grom, second vice president; Mrs. H. Blood, treasurer; Mrs. Andrew Bjornberg, historian; Mrs. Ella Calkins, chaplain; Mrs. Marie Sirovatka, sergeant-at-arms.

Legion officers include: Harry Coffman, commander; P. Schroeder, senior vice commander; Hugo Albrecht, junior vice commander; Dr. Cecil Kellam, finance officer; Cecil Paxton, historian; Paul Purcell, sergeant-at-arms.

Members of the Legion committee in charge of the program for this evening are: Cecil Paxton, chairman, E. J. Langendorf, W. Sommerfield and A. Martens. Auxiliary committee members are: Mrs. E. J. Langendorf, entertainment; Mrs. O. H. Kuhlman, refreshments; Mrs. E. J. Miller, installing sergeant-at-arms. Mrs. Harry Brandt, Mrs. Andrew Grom and Mrs. Sandfort Rieke will be hostesses.

S. Campbell to Give Lecture at Baptist Church October 29

Sam Campbell, "The Philosopher of the Forest," will give an illustrated lecture at the Baptist church in Barrington Saturday evening, Oct. 29, beginning at eight o'clock.

Mr. Campbell comes through the courtesy of the Chicago and North Western railway. The public is invited.

His writings have appeared in many papers and magazines, and his books, under titles of "The Conquest of Grief," "Sanctuary Letters" and "Nature's Messages of Peace," have been widely acclaimed. Sam Campbell's home is the now-famed "Sanctuary of Wegimind," which lie remoteness in the great forests of Northern Wisconsin.

Evangelist Meetings Will Start at Salem Church October 23

Evangelist Harry W. Vom Bruch, assisted by Mrs. Vom Bruch and James Davis, will conduct a series of meetings at Salem Evangelical church beginning Sunday, October 23. Evangelist Vom Bruch will preach twice on Sunday and each evening of the week except Monday for the two weeks following the opening date.

He has been holding meetings all over the country and on September 25 concluded a series at the First Evangelical church in Elgin. At present he is in Minnesota. He will come directly to Barrington from there.

Will Go to Elgin

The Illinois Baptist state convention will be held at the First Baptist church of Elgin, beginning Monday, Oct. 17 to Thursday, Oct. 20. Rev. and Mrs. C. R. Drussel and many Barrington people are planning to attend.

Sad Story—Mother and Twins All Die

Twins born.

Mother and babes not doing well.

None of them saved.

That was the sad story out Sutton way last Thursday where a Holstein cow, owned by Melvin Sinnett, gave birth to two calves. Every effort was made to save the three animals, but to no avail.

The oddness is unusual only in that twin calves are unusual. Seldom survive giving birth to twins.

Wins Grand Prize of Fall Festival

Miss [illegible] Barrington, [illegible] 429 W. Main street, is shown above with the grand prize automobile which she won Saturday night at the closing of the Lions club Fall Festival.

Republican Club Plans Tues. Night Programs Weekly

The first Cuba township republican meeting was held at local headquarters on South Cook street Tuesday evening with about 75 persons present.

Speakers included Representative Nick Keller; Tom Kennedy, candidate for sheriff; Allen Nelson, candidate for probate clerk; Samuel J. LaSaine, tenth congressional committeeman; Harold Kelsey; Seldon White.

Meeting will be held regularly every Tuesday evening, it was announced. The following speakers will address the group next Tuesday night: Judge Perry Persons, candidate for county judge; J. B. Morse, candidate for county clerk; Garfield Leaf, candidate for county treasurer.

Local Farm Owner Charges Three With Selling Sick Cows

Wm. Robeson Names Three Kane County Men in Suit; One Freed

Winfield H. Schendorf, John R. Roney and Frank Q. Anderson, all connected with Winmoor farm, two miles southwest of Dundee, were charged by the state with knowingly selling diseased cattle at a hearing in the Kane county circuit court Thursday.

Schendorf was acquitted on proof that he had no interest in the cattle after the evidence was received, and Judge Olney C. Allen took the other cases under advisement to construe the statute and review testimony.

William W. Robeson of Evanston, who operates a farm in Barrington township, was the complaining witness. He claimed that he had bought nine head of cattle at the Winmoor farm public sale last February 8 and that three of the animals reacted to show presence of Bang's disease the following day. He also stated that all of the cows had mastitis, a disease of the mammary glands.

Robeson had paid $1600 for the animals. When he returned them to Winmoor farm, he was unable to get his money refunded, he claimed.

Dr. A. G. Gieske, local veterinary, and Veterinarians Wessel of Geneva and Hunt and Brooks of Crystal Lake were offered as witnesses for the prosecution. Their testimony indicated that the cattle were diseased on the date of the sale, but the point raised was whether the sellers had knowledge of the presence of the disease.

Rooney was described as owner of Winmoor farm and Anderson was named as tenant and farm manager. The state could not link Schendorf to ownership or interest in the disputed cattle.

Frank H. Reid Jr., assistant state's attorney for Kane county, was prosecuting attorney and Attorney Lawrence Swinyer of Elgin, handled the defense.

Elect Student Council

The following were elected by their respective classes Friday to form a junior high student council. Each will meet with the high school council and local faculty to aid in directing school activities for the year: Leslie Hanson, 7-1 class; Harold Jeppson, 7-2; LaVern Mertens, 8-1; Burnell Wolfe, 8-2; Frances Plagge, Ed Tuhy and Jean Lovendahl, 9. Jean Lovendahl and James Rieke tied with 23 votes each but the draw gave Jean the position.

Rev. G. T. Nesmith Appointed Pastor of M. E. Church

Succeeds Rev. H. Eagle Who Is Transferred to Oak Park Church

Rev George T. Nesmith of Mt. Carroll has been appointed pastor of the First Methodist church of Barrington to succeed Rev. H. L. Eagle who was transferred this week to the Washington Boulevard Methodist church of Oak Park. Both transfers were made at the ninety-ninth annual session of the Rock River conference held

REV. H. L. EAGLE

in the First Methodist church, 33 N. Clark street, Chicago, and were announced at the closing session Sunday by Bishop Ernest Lynn Waldorf.

Rev. Nesmith has been pastor of the Methodist church at Mount Carroll for several years. He will conduct services at the local church next Sunday and with Mrs. Nesmith will move to Barrington during the following week.

Rev. L. H. George was appointed supply minister of the Cary Methodist church, and Rev. Edwin E. Krapse was appointed to the Fox River Grove church. Rev. M. S. Freeman, who preceded Rev. Eagle in the Barrington pulpit, was transferred from Park Manor church in Chicago to the St. Charles church.

The local congregation regrets the departure of Reverend Eagle who has been a popular pastor here. His transfer to a larger church was equivalent to a fine promotion. During his five years service in this community, the local congregation has grown in membership and the church has strengthened its financial condition.

March of Time Is Special at Catlow

Development of fire prevention to reduce losses all over the United States is portrayed in March of Time at the Catlow Friday and Saturday. This is scheduled as part of the local fire prevention program.

British dilemma in European and world affairs and the planned expansion of Germany under Hitler are also portrayed in March of Time. These constitute a special additional program.

October Board of Review

The October session of the board of review for the boy scouts of Barrington will be held Monday evening, Oct. 19, at the scout cabin, it was announced by W. R. Chapel, dean of merit badge counselors and chairman of the board of review for Barrington.

5-Day Attendance at Fall Festival Estimated at 8000

Paid Attendance 6488; Lions to Use Profit for Park Benefit

Approximately 8000 persons attended the annual fall festival conducted by the Barrington Lions club in the big tent at the ball park from Tuesday to Saturday inclusive last week.

This group, which included exhibitors, visitors, and others who supported the affair, paid in enough money to leave a net profit of more than $1200, according to a rough estimate made by M. H. Shreiber, chairman. All of the profit will be used to improve the new east entrance and driveway to Northside park.

The unofficial attendance included 6488 paid guests and about 1500 exhibitors, helpers, performers and others who were admitted free. Last year the paid attendance was 6983 with an estimated 2000 free.

A successful festival in every way was the opinion expressed by many of the promoters, backers, and visitors. Out-of-town guests of the 1938 show praised it freely. The net profit will be materially greater than that realized by the show last year, principally because expenses were lower when combined receipts from attendance, exhibitors' space, and automobile promotion about the same. The paid attendance at the 1938, 1937, and 1938 fall festivals is compared below.

	1928	1937	1938
Monday	285		
Tuesday	413	973	771
Wednesday	447	1090	864
Thursday	436	1110	1055
Friday	417	1383	1355
Saturday	902	2427	2443
Totals	2900	6983	6488

Last Minute Rush to Register Brings 187 Names to Poll Books

Registration of voters in Barrington township was completed Tuesday with a total of 187 new names being placed on the poll books for the four precincts. This large number is due to the fact that many persons have moved into Barrington township since the last registration and that others were not previously registered, it was reported.

Residents of both precincts in Cuba township will have the opportunity to register Tuesday, Oct. 18, and again on Tuesday, Nov. 1. During that interval voters may go to the polling places, Standard Motor Garage for precinct 1 and Lageschulte Electric Shop for precinct 2, any time to see that their names are on the lists.

Registrations in other nearby towns were equally high. In Palatine they numbered 285, in Arlington Heights, 336 and in Mt. Prospect 93.

Based on the registration total of last April, when the number was reported at 1419, the list of voters in Barrington township equals 1606.

Camera Club Meeting

There will be a meeting of the Barrington Camera club Friday evening, Oct. 14, in the clubrooms, 208 E. Station street.

Indian Summer or Fall—Second Raspberry Crop Picked at Coffman Home

Whether it's "Indian Summer" or just plain summer has led residents to come to the conclusion that it is plenty warm, but Mrs. J. H. DeBolt, 216 W. Lake street, was hard-pressed for an answer when she found ripe berries on the red raspberry bushes in the backyard of her neighbor's home, Mrs. H. M. Coffman, 217 W. Lake street, Tuesday morning. In addition to the ripe berries, there are many more on the bushes that have not ripened.

The appearance of the second growth of berries is unusual inasmuch as the bushes were not seen to flower again. However, there was a sufficient number of ripe berries present to induce Mrs. Coffman to go out and pick a bowlful.

If the warm weather prevails, it will not be surprising if a number of other "second" crops are reported.