Last Rites Today for Arthur W. Catlow, 55

Last rites for Arthur W. Catlow, 418 S. Cook street, a lifelong resident of this community, will be held this afternoon, Thursday, at 2 o'clock at the funeral chapel, 149 W. Main street. Rev. W. A. Stauffer will officiate and burial will be in Evergreen cemetery.

Mr. Catlow, who had been ill for some time, died at a Chicago hospital Tuesday morning. He had undergone an operation several days earlier.

He was born in Barrington on January 8, 1884 and had spent his entire life in this community. For the last 21 years he had been employed as a fireman on the Chicago and North Western railway. Mr. Catlow married Miss Mary Smith of Ela township on January 14, 1909.

Surviving him are his widow, six children, Robert and Edward of Barrington, Mrs. Crystal Harmon of Algonquin, and Spencer, Raymond and Marie at home; a sister, Mrs. G. Hertzfeldt of Chicago, and a brother, Walter Catlow of Crown Point, Ind.

Brother of Former Resident Is Buried

Funeral services for W. L. Blocks, 54-year-old Tampa, Fla. merchant and brother of the late E. M. Blocks of Barrington, funeral director, were held at Tampa Monday. Mr. Blocks, who had been a visitor in Barrington on many occasions, died early Saturday morning, following a brief illness. He was born in Evanston.

He is survived by Emil Blocks of Chicago, a brother, and three sisters, as well as many nieces and nephews.

Extinguish Roof Blaze

The rural fire department was called to the George Lageschulte farm on Barrington road Tuesday afternoon to extinguish a blaze on the roof of a tool shed. It is thought a spark from a nearby grinding machine caused the fire. There was little damage.

Card of Thanks

The Drussel family wishes to express its deep sense of gratitude and appreciation for the many acts of sympathy and kindness offered by the friends of the community during our recent bereavement.

Charles R. Drussel and children

New Commissioner

V. D. Hawley was appointed building commissioner for the village of Barrington by Village President Earl Hatje Monday night. Mr. Hawley replaces Herman Garbisch, local building contractor, who was unable to devote sufficient time to the work due to business matters.

Mrs. Charles Plote Succumbs to Burns

Mrs. Charles Plote, 74-year-old resident of Palatine township, who was severely burned while working around a cook stove on her farm home south of Palatine Thursday morning, died at the Palatine Community hospital Friday morning as a result of her burns.

Funeral services were held Sunday afternoon at Palatine.

According to reports, Mrs. Plote was adjusting a kerosene stove when her clothing caught fire. She rushed from the house into the farmyard, where she was found by her husband Charles, who had been in the dairy barn at the time.

Mrs. Plote was rushed to the Palatine hospital where she was treated for third degree burns.

At Jewish Congress

Bernard Lipofsky of Barrington attended a meeting of the American Jewish Congress, Chicago Youth division, at Chicago Tuesday evening. He was a member of the resolutions committee. The committee will meet this week-end to complete plans for the coming congress.

Weekly Calendar

Thursday, May 4

2 p. m., Woman's Union, St. Paul church.

2 p. m., Woman's Assn., Methodist church.

2 p. m., Missionary society, Salem church.

2 p. m., Ladies' Aid society, St. Matthew church.

8 p. m., Senior league, St. Paul church.

8 p. m., American Legion, Legion hall.

Friday, May 5

8 p. m., Church council, St. Paul church.

Monday, May 8

6:30 p. m., Lions club, Greengard Grill.

7:30 p. m., Bona-Fide class, home of Mrs. Lawrence.

8 p. m., Rebekah lodge, in Schroeder hall.

Tuesday, May 9

8 p. m., Kappa Delta class, home of Mrs. Earl Schaefer.

8 p. m., Delta Alpha class, home of Mrs. O. Meiners.

8 p. m., Berean class, home of Miss C. Hobein.

8 p. m., P.-T.A., school building.

Wednesday, May 10

2 p. m., W.R.C. meeting, Schroeder hall.

Thursday, May 11

7:30 p. m., Intermediate league, St. Paul church.

8 p. m., Circle E, home of Mrs. W. Weirich.

Many Families Take Advantage of May Moving Time Here

Continued from page 1

and Mrs. Torkel Korling of Chicago. Mr. Korling is a prominent photographer and his work has appeared in such magazines as Fortune and Life.

Mr. and Mrs. James E. Neuman and family have moved into their new residence at 515 S. Cook street. They formerly lived at 7726 Fourth avenue. The R. T. Malone family has moved from 425 N. Hough street to 335 W. Russell street and the C. E. Sorensons have moved from 640 S. Cook street to 529 S. Hough street. Mr. and Mrs. E. N. Hutchings and family have moved from 642 N. Hough street to 210 W. Main street.

The Merle Hapke family is moving into the F. Schwemm home on Victoria street, which they recently purchased, and Mrs. Schwemm has moved to 521 Prairie avenue. The Fred Boobyers, formerly residing on Hillside avenue, have moved to Palatine township.

Other new residents in this community include Mr. and Mrs. R. A. Mette of Chicago, who have leased the Kuhlman home on Liberty street which was remodeled recently, and J. Phillips of the Paul Davis brokerage firm in Chicago, who has leased a home from Howard Holbrook on Penny road. The William Hick family, also of Chicago, has rented the Patterson home at 640 Exmoor avenue.

Mr. and Mrs. John Sheesley and family have moved from 114 Northwest highway to 212 W. Lincoln avenue.

The Fred A. Record family of Cuba township is moving this week to 529 S. Hough street and the Misses Julia and Elizabeth Otis have taken the B. Schroeder flat on South Hough street.

Other earlier movers included the E. E. Hargraves who moved to Jewel Park, the John Skillmans who are now living at 122 Harrison street and Mrs. Virginia Hawley who is living at the corner of Cook and Russell streets.

Remodeling permits were issued during the month of April in the amount of $825. H. G. Lageschulte was given a permit to remodel a house at 119 Dundee avenue at an estimated cost of $400, J. H. Watkins was given permission to make an addition to his home at 312 W. Station street at an estimated cost of $300 and W. M. Haines applied for a permit to remodel his home at 830 Grove avenue at a reported cost of $125.

Two permits have been issued for remodeling work. Mrs. Martha Dill is remodeling a house and building a two-car garage at 306 E. Main street. The estimated cost was placed at $994. V. H. Lageschulte was given a permit to add an entrance to the apartment building at 128 E. Lake street at a reported cost of $100.

N. Beck, Drowned on Fishing Trip, Buried at Kenosha Saturday

A committal service for Nick Beck, former resident of Barrington, who was drowned while on a fishing trip at Island Lake near Manitowish, Wis., last November, was held at Kenosha, Wis., Saturday. Mr. Beck and three companions from Wausau, Wis., were drowned when their fishing boat overturned. A sudden freeze prevented their bodies being taken from the lake until last Thursday.

Mr. Beck was born in this vicinity and was well-known here.

Want Ads Bring Results

Graduation Dates Are Announced at School

Dates for the graduation exercises of the senior class of the Barrington high school were announc-

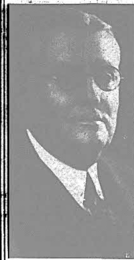

DR. J. T. STONE

ed last week by E. S. Smith, superintendent of schools. Baccalaureate night will be June 11 and Dr. John Timothy Stone of the Fourth Presbyterian church in Chicago will be the speaker. Commencement exercises will be held June 15 and Dr. Alfred Haake will deliver the address.

Similar Bikes Lead to Mix-Up at School

Two bicycles, identical in appearance, led to misunderstanding and a general mix-up in Barrington junior high school circles early this week. After asking permission to use the bicycle of his classmate Elden Witte Monday afternoon, LaVerne Martens took the one he thought Elden's to get base ball equipment for practice at the Russell street playground diamond and upon completing the errand, joined his friend at the park. There he was told he had used the bicycle of Fred Wilhoff.

Later both boys left the park, each thinking the other had taken the bicycle back to the school grounds.

Meanwhile Fred missed his vehicle and rumors were circulated that it has been stolen. Late Tuesday, Bernard Krummery found it at the diamond and returned it to the owner.

Wins District Music Contest Saturday

David Moll, violinist of the Chicago Symphony orchestra, won the violin division of the tri-state district contest of the National Federation of Music clubs at Dormer college chapel, Milwaukee, Saturday. Miss Harriet Parker, pianist, was his accompanist.

Miss Parker and Mr. Moll will go to Baltimore, Md. May 22 for the final contest. The national winner will receive $1000 and an opportunity to appear in concert tours of the United States, including appearances with the Philadelphia and New York symphony orchestras.

Fraud Is Charged in Sale of Gas Station

Albert V. Best Jr., 30 years old, of Wauconda, is being held in the Lake county jail on a warrant charging him with false pretenses. Best was arrested Wednesday.

The complainant is Herman J. Schmidt of Wauconda, who complained that he and his wife, Myrtle, were led to sign a contract under date of November 1, 1938, by reason of false entries made in a ledger by Best purporting to be the number of gallons of gas sold monthly. Schmidt claimed that as a result of the alleged false entry he and his wife signed a contract for the station for $16,500.

Will of A. Volling Admitted to Probate

The will of Albert Volling of Prairie View, who died April 16, was admitted to probate by Judge Martin C. Decker on Monday. An estate valued at $17,000 is to be distributed to seven children, four sons and three daughters. Letters testamentary were issued to Emilie Volling.

Miss Minnie Bell Barrett of Prairie View and her three sons will share the $11,000 estate left by John Barrett, who died March 11. Mrs. Barrett was named administratrix.

Carriers Defeat Clerks

The mail carriers of the local post office displayed their superiority at bowling Tuesday night when they defeated a team of clerks in a match series at the Ten Pin alleys. The carriers won by a 255-pin margin.

"Share Your Lilacs" Campaign Underway

Plans for the 11th annual "share your lilacs" campaign, sponsored by the Chicago Plant, Flower and Fruit guild, are being completed and it is expected flowers will be ready for cutting around the middle of May. The dates for sending the lilacs into Chicago will be announced later.

Lilac bushes are expected to bloom between May 10 and 20 this year. Last year an early spring brought the bushes into flower a week earlier and the year before that the lilacs were retarded by a wet spring and were not delivered by the guild until May 19.

Mrs. Fred A. Record of Barrington is one of ten suburban chairmen who are directing the work. She has charge of the western Wisconsin division of the Chicago and North Western railway.

Working under the direction of the ten division chairmen are the presidents and guild chairmen of suburban and community garden clubs. The clubs, their presidents and guild chairmen in this area are:

Garden Club of Barrington—Mrs. Frank A. Hecht Jr., president; Mrs. Clara K. Hecht, guild chairman.

Countryside Garden class of Barrington—Mrs. Orin Wold, president; Mrs. Arthur Donovan, guild chairman.

Village Garden Club of Barrington—Mrs. H. R. Brintlinger, president; Mrs. Walter W Seaverns, guild chairman.

Palatine Garden club—Mrs. Elvis R. Foster, president; Mrs. Clarence Comfort, guild chairman.

Fox River Grove Garden club—Mrs. Pearl R. Widmer, president; Mrs. Robert McMasters, guild chairman.

Cary Garden club—Mrs. George Dasch, president; Mrs. George Dasch, guild chairman.

Crystal Lake Garden club—Mrs. Arthur Lloyd, president; Mrs. Leon McNett, guild chairman.

Dundee Woman's club—Miss Etta N. Norton, president; Mrs. Les Bond, guild chairman.

Algonquin Garden club—Mrs. E. W. Melahan, president; Mrs. Maurice L. Smith, guild chairman.

During the campaign last year, lilacs were taken to 134 hospitals and institutions in the city of Chicago and more than 21,000 patients received flowers. There were 82 clubs cooperating in the metropolitan area.

The flowers are to be brought to the local C&NW passenger station on the dates to be announced later and they will be loaded into trains and carried to Chicago free of charge. The lilacs will be distributed from the Chicago terminus by truck with boy scouts assisting in the handling.

Plan Annual Convention

The annual Jewel Tea Co. branch managers' convention will be held at French Lick Springs at French Lick, Ind., on May 28, 29 and 30 and June 1 and 2. A number of the local office force will take part in the convention.

Announce Election Date

Notice of a special election to be held June 16 for the purpose of voting on a special proposition calling for a one mill tax levy for a municipal band is published by the village board this week.

Births

Mr. and Mrs. Louis Hartz of Barrington are the parents of a son born Friday morning at the Sherman hospital in Elgin.

Mr. and Mrs. Vernon Kemper of McHenry are the parents of a son born early Saturday morning at the Sherman hospital in Elgin. Mr. and Mrs. Kemper are former residents of Barrington. Mrs. Kemper is the former Portia Billings, daughter of the Carl Billings.

Mr. and Mrs. Frederick Ertman Jr. of Barrington announce the birth of a daughter at the Sherman hospital in Elgin Sunday morning.

Mr. and Mrs. Herman Kornatz of Chicago are the parents of a son Robert Herman, born April 27 at Community hospital in Palatine. Mrs. Kornatz was formerly Miss Genevieve Wendt of Barrington.

Mr. and Mrs. Jack Mountain of Barrington are the parents of a son born Tuesday evening at the Sherman hospital in Elgin.

Mr. and Mrs. George Cameron of East Hillside avenue, are the parents of a son born Tuesday. He has been named Donald.

Mr. and Mrs. John Gritmacker of Barrington are the parents of a daughter born Tuesday night at the Sherman hospital in Elgin.

Mr. and Mrs. Elmer Mess, Kainer avenue, are the parents of a baby girl born Tuesday afternoon at the Sherman hospital. The girl, who is the first child in the family, has been named Ruth Ann.

A baby boy was born Wednesday afternoon at the Sherman hospital to Mr. and Mrs. Frederick Beinhoff, 621 Summit street. This is the Beinhoff's first child.

Plans Program

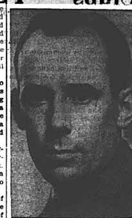

At the installation of the village board Monday night, Village President Earl Hatje welcomed the new members and named appointive officers and standing committees for the year. Mr. Hatje read to the members the following program for the consideration of each committee:

"I want at this time to urge the committees to study the village problems that come under their particular jurisdiction and to call the following specific matters to the attention of the committees:

"Finance committee—Economy without unreasonable curtailment of necessary village functions. Study the problem of decreasing village revenue despite rising population and demands for more village service. Taxation must be equalized so that Barrington can enjoy the natural growth to which it is entitled.

"Police, Ordinances, Licenses and Health—Draft a modern village code of ordinances. Enforce existing ordinances.

"Fire, Water and Lights—Construct aeration system and piping from old well to reservoir; funds are on hand to carry out this project. Settle the question of rural fire protection on a basis fair to the village and to country residents. The village should cooperate with its country neighbors but the problem, the responsibility and the financial burden of providing fire protection must be borne by those enjoying the protection.

"Streets and Sidewalks—Plan and carry out a program of repairs to damaged sidewalks, and, as money is available, from time to time make the most needed repairs. Study uses to which gas taxes may be put locally. Contact Cook county officials as to curb on Dundee avenue and elimination of curve in street. Village has on hand $7000 of gas tax funds.

"Buildings, Sewers and Treatment Plant—Cooperate with ordinance committee in adopting building code for village and in making adjustments in the zoning plan of the village. Get the downspouts disconnected. Try to devise sewerage system for territory of village not now serviced by sewer, particularly the area east of Northwest highway and south of Main street.

"Judiciary and Accounts—Carry out program for collecting past due water and sewer bills.

"The village board will hold regular meetings at 8 p. m. on the first and third Monday of each month and the public is invited to attend these meetings. The meetings will start on time.

"Committee meetings should be held prior to board meeting nights so that committees are prepared to report at the meeting.

"Close and continued contact should be had between committees and those village employes and village functions coming under committee authority as the efficiency or lack of efficiency of employe or village function is the responsibility of the committees."

Local Brevities

Miss Mary Capulli, daughter of Mr. and Mrs. Romeo Capulli, 141 W. Lincoln avenue, is a pneumonia patient at the Sherman hospital in Elgin, where she was removed Tuesday.

Robert Little of Barrington is at the Sherman hospital in Elgin for treatment.

Donald Roesslein of Barrington, son of Mrs. Norma Roesslein, has entered St. Joseph hospital in Elgin for treatment.

Mrs. William Popp of Barrington has entered the Sherman hospital in Elgin for treatment.

Mrs. Walter Wolf of Biltmore returned home Sunday from the Sherman hospital in Elgin, where she underwent an appendectomy ten days ago.

Dr. and Mrs. Allan D. Welch and family moved Monday from 239 W. Russell street to 315 W. Lincoln avenue.

Constance Castle, 525 Grove avenue, has been ill with a severe sore throat.

Leverne Jon Puffpaff, 3-month-old son of Mr. and Mrs. Leverne Puffpaff of Barrington Center, who had been a patient at the Bobs Roberts hospital in Chicago since March 27, was brought home Wednesday.

Public Notice is hereby given by PUBLIC SERVICE COMPANY OF NORTHERN ILLINOIS of filing with the Illinois Commerce Commission on April 22, 1939, of Rider 13—Meter Lease Service (electric) and a minor revision of the Company's Lamp Service (electric) policy, to become effective May 22, 1939.

Copies of the revised rate schedule sheets are on file in the offices of the Illinois Commerce Commission and the Company.

PUBLIC SERVICE COMPANY OF NORTHERN ILLINOIS
By C. W. BRADLEY,
Vice President.

LINDL'S
Leadway Store

NEW DELIVERY SCHEDULE
City: 8:30 a.m., 10 a.m., 2 p.m., 5 p.m. Country: 11 a.m., 3 p.m.
PHONES 31 AND 32—OPEN SUNDAYS—8 TO 12

Pineapple, Leadway Sliced — 3 No. 2½ cans 59c
Coffee, Freshway, Ground to Your Need — 3 lbs. 39c
Leadway Coffee, Vacuum Pack — lb. 25¢

Fresh Frozen Foods
Spinach, full pound, serves 4 — 17¢
Green Peas, full pound, serves 4 to 6 — 23¢
Red Raspberries, full pound — 21¢

BARTLETT PEARS, Leadway — 3 lg. 2½ cans 59c
MIXED VEGETABLES No. 2 can — 15c
BEAD MOLASSES, 5-oz. can — 9c
FLOUR, Leadway, 24½-lb. bag — 69c
NOODLES, Hong Kong No. 2 can — 10c
BEAN SPROUTS — 2 No. 2 cans 15c
TOILET SOAP, Sweetheart, 1c deal — 4 bars for 18c
OLD DUTCH CLEANSER — 4 cans for 29c
SAUERKRAUT or DARK RED KIDNEY BEANS — 3 cans for 25c
APPLE SAUCE, Leadway — 3 No. 2 cans 25c
MILK—Carnation — 4 No. 1 cans 25c
NAVY BEANS — 3 lbs for 10c
HEAD RICE, Fancy — 3 lbs. for 14c
PEACHES OR APRICOTS, — 3 lg. 2½ cans 49c
GRAPE-JUICE, Welch, pint bottle — 23c

Fruits and Vegetables
NEW RED POTATOES U.S. No. 1 — 15-lb. peck 49c
GRAPEFRUIT Texas Seedless — 6 for 25c
GREEN BEANS Fancy — 2 lbs. 19c
PINEAPPLE Lge. Fresh. Ripe — 3 to 4-lb. avg. 17c
Juice Oranges Florida — doz. 25c
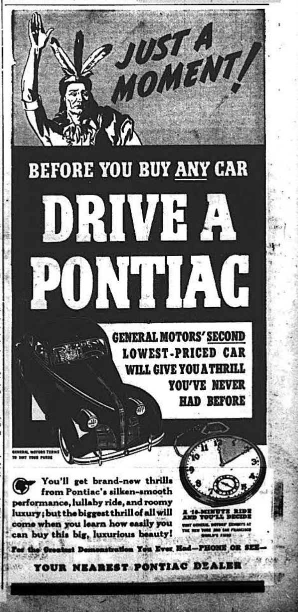
MEATS
Bacon, Hormel's Budget, Sliced — ½-lb. pkg. 12¢
Franks, Swift's Tender — lb. 25¢
Pigs Feet, Armour's — 14-oz. jar 19¢
Boneless Fish Fillets — lb. 11¢
Ring Bologna — lb. 15¢
Table Dressed Turkeys — Fryers - Roasting Chickens