Crystal Lake Nine Defeats Bears in Tilt Sunday, 17-10

Locals Will Meet Elgin Park Sides at Elgin This Sunday

The Barrington Bears were trimmed in an avalanche of base hits Sunday and went down defeat in a free-scoring contest with the Crystal Lake Merchants by a score of 17 to 10. The game was played at Crystal Lake.

Ritters was on the mound for Barrington to start the game and lasted three and a fraction innings. He was shaken for four runs and five hits in the first inning, and skinned through the second and third by only giving up one hit. The fireworks started off in the fourth and didn't subside until eight runs had scored on five hits and two errors. Altenberg was called into the rescue with six runs in and no outs and managed to halt the rally by allowing two more runs to tally on a double and error.

Sund was the starting pitcher for Crystal Lake. Barrington batsmen scored three runs on 14 hits.

The Bears will meet the Elgin Park Sides Sunday at Elgin.

ELA TOWNSHIP

Mrs. Sophie Buecker and daughter, Ida, of Cleveland, and Reverend and Mrs. O. Weinrich of Bensenville were callers and dinner guests at the home of Reverend and Mrs. Paul G. Gerth of Fairfield on Friday.

Elmer Gottschalk Jr., of Gilmer is spending several days with his grandparents, Mr. and Mrs. Louis Gottschalk, near Lake Zurich.

Mr. and Mrs. Earl Baade and daughter Annette, of Barrington visited with Mr. and Mrs. Edward Ernst on Wednesday evening.

Mr. and Mrs. Louis Gottschalk and Arthur Bergborn called on Mrs. Albert Wolfe of Barrington on Monday afternoon.

Mrs. Emil Unger and Mrs. Edward Ernst, near Lake Zurich, visited with Mrs. Stephen Keller, near Long Grove, on Thursday evening.

John Keller, near Long Grove, held an auction sale on Saturday afternoon.

Mrs. Olga Witt of Chicago spent the holidays at the home of Mr. and Mrs. Emil Unger, near Lake Zurich.

Mrs. Emil Unger, Mrs. Olga Witt and Mrs. Edward Ernst visited with Mr. and Mrs. Sam Olsen of Barrington on Saturday afternoon. Mr. and Mrs. Arthur Olsen and children, Anna and Marion, of Chicago, spent the holidays with the Olsens.

Mr. and Mrs. Frank Wirtz and daughter, Frances, of Ivanhoe, and Percy Elfrink of Des Plaines were Sunday callers at the home of Mr. and Mrs. Louis Gottschalk, near Lake Zurich.

Mrs. Olga Witt of Chicago, Mrs. Stephen Keller of Long Grove and Mrs. Emil Unger and Mrs. Edward Ernst, near Lake Zurich, called on Mrs. Clara Kamin and daughter, Miss Bernice Kamin, at their summer home at Long Lake on Friday evening.

Helen Gottschalk, granddaughter of Mr. and Mrs. Louis Gottschalk, near Lake Zurich, celebrated her thirteenth birthday on Sunday.

Miss Mabel Keller of Chicago spent the holidays with her mother, Mrs. Stephen Keller.

Three graduates of the Schultz School will take part in the commencement exercises which are to be held at Ela high school on June 1. They are: Alvira Dohner, Dorine Routlie and Evelyn Kalkbrenner. Miss Dohner attained the added distinction of having the highest final examination grades in the township. Mrs. Norma Washo was their teacher.

Mr. and Mrs. Edward Ernst visited with Mr. and Mrs. August Baade Jr., of Mundelein on Saturday evening.

Mr. and Mrs. Albert Hoeft of Lake Zurich visited with Mr. and Mrs. Louis Gottschalk on Thursday evening.

Mr. and Mrs. Joseph Keller and family visited with Mr. and Mrs. Henry Corden on Mrs. Emma Kleinsmith at Palatine on Sunday.

Elmer Gottschalk Jr., was one of the seven pupils of the Maple Grove school who visited the Brookfield Zoo last week. Mrs. Charlee Pepper is their teacher.

Mr. and Mrs. Edward Ernst called on Mr. and Mrs. Karl Baade at Barrington on Sunday evening.

Le Roy Jensen, of Chicago visited with Mr. and Mrs. Emil Unger on Saturday afternoon.

Mr. and Mrs. Ralph Herdrich, near Lake Zurich, visited with Mr. and Mrs. James Keating of Glen View on Saturday evening.

Mr. and Mrs. Richard Benkert and son, Walter, of Chicago were Sunday dinner guests at the home of Mr. and Mrs. Emil Unger, near Lake Zurich.

Mr. and Mrs. Raymond Reich and daughter, Emily, of Chicago and Mr. and Mrs. Joseph Wheliniski visited E. Reich Sunday.

Mr. and Mrs. Franklin Meyer and daughter, Beverly, of Palatine, Mr. and Mrs. Raymond Meyer of Elgin, Mr. and Mrs. Milton Meyer and family of Barrington, Raymond Engleking and Donald Thompson, both of Palatine, were Sunday callers at the home of Mr. and Mrs. Herman Buseking. Misses Frances and Ella Buseching of Barrington spent the week-end at home with Mr. and Mrs. Buseching.

Mr. and Mrs. Franklin Meyer and daughter, Beverly, visited with Mr. and Mrs. Fred Popp, near Long Grove, on Wednesday evening.

Mr. and Mrs. Paul Popp of Elmhurst and William Corden and Mr. and Mrs. Albert Popp of Long Grove were dinner guests at the home of Mr. and Mrs. Fred Popp on Memorial Day.

Mr. and Mrs. Frank Thiede and son, Robert, of Dundee were Sunday callers at the home of Mr. and Mrs. Elmer Heidman near Fairfield.

Charles Gosswiller, father of Walter Gosswiller of Long Grove, died last Saturday. Mr. Gosswiller was formerly a resident of Long Grove but was living in Arlington Heights at the time of his death.

Mr. and Mrs. Sven Danielson, Mr. and Mrs. Gustav Holm and son, Sture and friend, Mrs. and Mrs. Per Anderson, Mr. and Mrs. Robert Beckman, Mr. and Mrs. Roland Beckman and daughter, Marilyn, all of Chicago, were Sunday callers at the home of Mr. and Mrs. Carl Johnson of Lake Zurich.

Mr. and Mrs. Harold Deschauer and daughter Diana, have moved into their new home at Lake Zurich.

Mr. and Mrs. Edward Ernst called on Mr. and Mrs. Fred Routlie of Lake Zurich on Monday evening.

Miss Velma Heidman of Elgin, spent the holidays at home with Mr. and Mrs Elmer Heidman, near Fairfield.

Mr. and Mrs. William Tonne, of Fairfield and Mr. and Mrs. Edwin Roder of Mundelein visited with Mrs. Dora Tonne of Long Grove on Sunday evening.

Mr. and Mrs. Russell Winter, formerly of Palatine, have moved into the Albert Sauer house in Long Grove.

Mr. and Mrs. Carl Tonne of Lake Zurich and Mr. and Mrs. Elmer Haseman of Long Grove, visited with Mr. and Mrs. Charles Herschberger at Long Grove on Sunday.

Mr. and Mrs August Baade, daughter, Anna, and son, Adolph, of Fairfield were Sunday dinner guests of Mr. and Mrs. Charles Ruffing of Algonquin.

Mrs. Rudolph Fisher and daughter, Bernice, spent several days last week visiting with relatives and friends at Kokomo, Indiana, and Allegan, Michigan.

Mr. and Mrs. Ed May and Mr. and Mrs. William Krander, Jr., all of Chicago, and Mr. and Mrs. Henry Holze of Hampshire were Sunday callers at the home of Mr. and Mrs. Rudolph Fisher, near Barrington.

Mr. and Mrs. Edward Pepper visited with Mr. and Mrs. Arthur Eichler at Arlington Heights on Sunday.

Mrs. Florence Borre of Glen View is spending several days with her mother, Mrs. Emma Pepper, near Lake Zurich, who has been ill.

Tom Sharks for Every Native In Timbuctoo, a city of 10,000 inhabitants, there are 100,000 storks—ten for every native.

Kelsey School Holds Annual Pupil Picnic at Elgin Thursday

SHADY HILL.—The annual picnic of the Kelsey school was held at Wing park in Elgin Thursday with all of the children and most of the parents attending. There were other guests present to enjoy the day's outing. Races of all kinds were held for the children and prizes were given. Refreshments were served by the Mothers' club.

Five pupils are graduating from eighth grade. They are: Joy Mitchell, Joyce Weber, Frances Riley, Virginia Reeg and Lloyd Rasmussen.

The next meeting of the Mothers' club will be held June 15 with Mrs. Leo Riley as hostess.

Personals

Mr. and Mrs. Leo Beers and sons James and Jack of Chicago and Mr. and Mrs. Reynard Randolfson of Monmouth, Ill., were guests of Mr. and Mrs. J. Hubschman over the week-end.

Mr. and Mrs. M. Mitchell and daughter Joy went to Waterloo, Wis. Sunday morning to stay over Decoration Day with relatives.

Mr. and Mrs. Paul Zidek returned Wednesday from their honeymoon trip to California and are at their farm near Barrington.

Mr. and Mrs. William Stephens Jr. went to a dinner at the Stevens hotel in Chicago Monday with Mr. and Mrs. Canterbury and son Louis to celebrate Louis' return from South America.

Mr. and Mrs. Leroy Griffin spent Sunday evening at Fox Lake visiting Mr. and Mrs. A. Griffin.

Guests of Mr. and Mrs. E. Gulbrandsen Sunday were: Mr. and Mrs. Gordon Gilbertson and daughter Mary Jane, Leon Schadel, Mr. MacLean, Misses Hazel Hoff and Evelyn Wolf, Mr. and Mrs. Irving Meyer and George Gulbrandsen, all of Chicago.

Mr. and Mrs. William Stephens Jr. spent Tuesday in Chicago and attended a dinner with Mr. and Mrs. R. B. Scallan.

Mr. and Mrs. D. Dodd and Mr. and Mrs. W. Stephens Sr. of Oak Park and Mr. and Mrs. Anten of Chicago spent the week-end at their homes here.

Mr. and Mrs. Hubschman and family of Chicago are spending this week at their home here.

Mr. and Mrs. E. Gulbrandsen and Mr. and Mrs. J. Schmidt attended a confirmation party for their niece, Miss Marilyn Moline, at Roseland Sunday evening.

Mrs. W. Kelsey and Mrs. Mary Kelsey spent Saturday afternoon in Chicago where they called at the Williams home and also at the home of Mr. and Mrs. Myron Kelsey.

Mr. and Mrs. W. Stephens Jr. attended a garden party at the home of Mrs. Verna Ross Stiger in River Forest Friday evening.

Mrs. Mary Kelsey spent Friday night at Downers Grove with her daughter, Mrs. Norris Iverson and attended the eighth grade graduation exercises at which Francis Iverson was one of the graduates.

Mrs. Harry Balmer and daughters, Mary Lou and Mrs. Edward White of Detroit, Mich., spent the week-end with Mrs. Mary Kelsey.

Mr. and Mrs. Lyle Roath and daughter Beverly of Charlotte, Mich., were guests Sunday of Mr. and Mrs. W. Kelsey and family. Mrs. Roath is a sister of Mrs. Kelsey.

Mrs. Mitchell and son Bobby of Wauconda was a guest of Mrs. M. Mitchel Thursday and attended the Kelsey school picnic at Elgin.

Guests Sunday in the home of Mrs. Mary Kelsey were: Mr. and Mrs. Myron Kelsey and daughter Betty of Chicago, Mrs. Norris Iverson and sons George and Francis of Downers Grove and Mr. and Mrs. W. Kelsey and family.

Baseball Team Ends Season; Lose to Ela

The Ela high school baseball team swamped the Barrington high school Prairie nine at Lake Zurich Friday by a score of 32 to 16. The game concluded the regular season for the locals but a practice game was played Monday with Arlington Heights. Arlington won by a score of 22 to 2.

Tennis Squad Loses to Palatine Friday

The Barrington high school tennis team was defeated by the Palatine high school squad Friday at Palatine 3 to 2. Pohlman and McAdoo won the singles matches while Shepard lost in the singles and Kohnert and Doescher and Koch and Greeling lost in the doubles games.

The team travels to Northbrook Saturday to compete in the Northwest conference meet.

Want Ads Bring Results

GOLD STAR MOTOR SERVICE, INC.
217 E. STATION ST.
BARRINGTON, ILL.
Telephones:
Barrington 52
Newcastle 3410

STORAGE
GENERAL HAULING
FURNITURE MOVING

DAILY SERVICE
BETWEEN CHICAGO
AND BARRINGTON

Nationwide
Moving Service
Via
AERO
MAYFLOWER

POLITICAL ADVERTISEMENT POLITICAL ADVERTISEMENT POLITICAL ADVERTISEMENT POLITICAL ADVERTISEMENT POLITICAL ADVERTISEMENT

17th JUDICIAL DISTRICT VOTERS

VOTE REPUBLICAN

MONDAY, JUNE 5, 1939

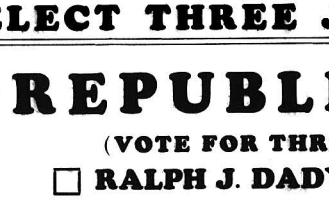

RALPH J. DADY THOS. E. GILL WILLIAM L. PIERCE

ELECT THREE JUDGES

⊗ REPUBLICAN

(VOTE FOR THREE)

☐ RALPH J. DADY
☐ THOS. E. GILL
☐ WILLIAM L. PIERCE

A Cross In The Circle Means A Vote For All Three

Polls Open 6 A.M. Close 5 P.M.

COMPETENT IMPARTIAL INDEPENDENT

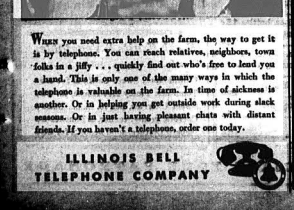

When you need extra help on the farm, the way to get it is by telephone. You can reach relatives, neighbors, town folks in a jiffy . . . quickly find out who's free to lend you a hand. This is only one of the many ways in which the telephone is valuable on the farm. In time of sickness is another. Or in helping you get outside work during slack seasons. Or in just having pleasant chats with distant friends. If you haven't a telephone, order one today.

ILLINOIS BELL TELEPHONE COMPANY