Frank A. Hecht Jr. Gives Talk on Books at Library Monday

BARRINGTON HILLS.—Frank A. Hecht was the speaker Monday at 1:30 in the public library for the reading course being presented by the Literature committee of the Woman's club. A large group gathered to hear him and enjoyed fully his comments and the reading of important chapters from the three books chosen, namely: "The Beginnnig of New England" by John Fiske, "Business Civilization" by James Trustow Adams and Alexis Carrel's "Man—the Unknown."

Miss Louise Wood gave the final lecture in her series of talks on "Art and the Italian Renaissance" Monday morning at the home of Mrs. Alexander Reichmann. Her subject was "Fra Filippi Lippo—The Painter." She told the story of Lippo's life, showed the most famous of his pictures and to close read Robert Browning's poem "Fra Filippi Lippo."

Miss Wood has been asked to be one of the lecturers at the Art Institute of Chicago during the exhibition of Italian paintings that had been sent by the Italian government to the San Francisco fair, and are being loaned to Chicago for a short time.

Mrs. Henry G. Zander will give her next book talk Wednesday, Nov. 29, at the home of Mrs. Frank A. Hecht Jr. at 2:30 o'clock. She will discuss current books of nonfiction.

Elect Directors

The annual meeting of the Barrington Hills Country club was held Monday night at the club. Four new directors were chosen for office.

Will Elect Officers

The Infant Welfare organization holds its annual election of officers next Wednesday, Nov. 22, at the home of Mrs. Emory Wilder.

Jr. Garden Club to Meet

The Junior Garden club meets next Monday, Nov. 20, at the home of Mrs. John Parrar. Next year's program is one subject for discussion.

Personals

Mrs. Edgerion Throckmorton and Mrs. Randolph Paxson spent one day last week in Peoria with Mrs. Mark Smith.

Mr. and Mrs. Mark Smith made a short call in Barrington on Friday of last week.

Harold Byron Smith and Hyde Gillette opened the hunting season by a trip last week to Henry, Ill., on the Illinois river where duck shooting was the order of the day.

Frank A. Hecht had a number of Chicago friends out last Friday for pheasant shooting.

Robert Buckley was host also on last Friday to ten of his office force who came to hunt and enjoy a steak dinner at two o'clock.

Mrs. Frank A. Hecht Jr. is hostess this Thursday to the Kaffee Klatsch group. They meet at luncheon time.

Miss Margaret Elizabeth Hecht spent the last week-end with her family at The Meadows, returning to the University of Chicago Monday.

Mr. and Mrs. Hugh Seyfarth who come over frequently to visit at the Robert Buckley home, spent the last week-end here.

The Buckley family gathering for Thanksgiving dinner on November 23 will be at the Robert Buckley home and 21 members of the family will be present.

Mr. and Mrs. Gordon Hoskins of Toronto arrive Friday of this week to be with Mrs. Dent, Mrs. Hoskin's mother, and the Alexander Reichmann family over the Thanksgiving holiday.

Mr. and Mrs. Henry L. Parker and two children of Detroit have been guests for a week at the Harlan Canby home. The Parkers are going to Lauderdale, Fla., for the winter.

Mrs. Frank Johnston has gone to Florida to join Mr. Johnston who went down about ten days ago. They are at St. Petersburg.

Miss Elizabeth Howland was the guest of her uncle and aunt, Mr. and Mrs. Charles Roberts, at Kenosha over the week-end.

On last Tuesday and on Friday of this week, Mrs. Reno Smith, the former Mrs. Potter Smith, is hostess to a group of friends at luncheon parties

The Donnell Durbin family spent a pleasant week-end at Stevens college, Columbia, Mo., with their daughter, Deborah. They returned Sunday night.

Mr. and Mrs. H. Stilson Hart are expecting their daughter and her husband, Mr. and Mrs. Dennis Harmon, of Greenwich, Conn., to arrive Thanksgiving morning for a short visit over the following week-end.

Mr. and Mrs. John Walker Thompson are to entertain the Bowling club tonight (Thursday). After a supper party the bowlers go to the Ten Pin for their evening game.

Mr. and Mrs. Ernest Hughes have invited friends in for a luncheon party next Sunday.

Mrs. Paul Trowbridge had a few friends in to luncheon last Friday and also on Tuesday of this week.

Badminton night was last Wednesday evening in the high school auditorium. This game draws a number of enthusiasts from the countryside.

SHADY HILL

SHADY HILL.—Messrs. Vohlman, Gray and Pokarty of Chicago spent Friday and Saturday with H. Wilson and enjoyed pheasant hunting.

Callers Sunday in the W. Kelsey home were Mr. and Mrs. John Theiner of Elmhurst, Mr. and Mrs. Norris Iverson and son George of Downers Grove, Mr. and Mrs. A. Pantor of Crystal Lake, Mrs. F. Pederson of Algonquin, Mrs. F. Gross, Mr. Boyer, Mr. Simms and Dan Zachary Jr. of Chicago, Mrs. O'Keefe and Miss Phyllis Kelsey of Kelsey road and Miss Eileen Raiche of Barrington.

Mr. and Mrs. D. Dodd of Oak Park and Mrs. C. Ballinger of Chicago were callers in the O. Fitts home Sunday.

Mr. and Mrs. O. Anderson spent Saturday evening in Joliet attending a party at the home of Mr. and Mrs. Robertson.

Mr. and Mrs. C. W. Pegg of Elgin and Mr. Garland and Mr. Werely of Chicago were Sunday visitors of Mr. and Mrs. A. Pegg.

R. Pohn of Chicago was a guest of W. Kelsey Friday for pheasant hunting.

Mrs. E. Gulbrandsen entertained the Sewing club at her home Tuesday.

Mr. and Mrs. Irving Meyer, Miss Gertie Carlson and George Gulbrandson of Chicago visited Sunday afternoon in the E. Gulbrandson home.

Mr. Boyer and Mr. Simms of Chicago were guests of J. Schmidt Sunday.

E. Shannon and daughters, Helen and Alvera, of Chicago were callers at the Montana home last Thursday.

Mr. and Mrs. Leo Riley and son Lawrence of Cuba were callers Wednesday evening in the W. Kelsey home.

Mrs. Arveson of Cuba visited Monday afternoon with Mrs. H. Wilson.

Dr. Winograd and Alex Wolf of Chicago were week-end guests in the J. Hubschman home.

Mr. and Mrs. G. Silverman of St. Charles and Mrs. Mack, John Mack and Miss Lillian Mack and Chester Smolen of Chicago were Sunday guests in the Leroy Griffin home.

Miss Verdelle Kelsey spent Friday in Chicago attending a convention of the N.S.P.A. at the Stevens hotel.

"The Cuckoo's Nest"

PRESENTED BY THE JUNIOR CLASS

BARRINGTON HIGH SCHOOL

November 17 and 18 - 8 p. m.

Admission 20c and 35c

Electric and Acetylene

WELDING

Plow Work

Blacksmithing and Ornamental Iron Work

Horseshoeing at Stable

Large Stock of Steel

TELEPHONE 262-W

E. F. WICHMAN

111 W. Station St., Barrington

God's Greatest Gift to Home Owners..

TREES

Have Your Trees Inspected By Experts

Our Service Includes the Following:

PROPER FEEDING of starved trees.
PROPER PRUNING of all dead and interfering branches.
PROPER BRACING AND CABLING of weak crotches and other structural weaknesses.
PROPER CAVITY TREATMENT with new electrical equipment.
PROPER SPRAYING for control of insects and disease.
PROPER AERATION of smothered trees.
PROPER MOVING AND PLANTING of large trees.

Our Representative Will Call and Advise You Without Obligation

Barrington Tree Experts

G. B. GUBBINS Tel. Barrington 757

The Big *Kick's* in Not Being Rich

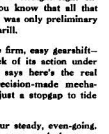

YES, it's nice to have a lot of money to spend. But don't forget there's also plenty of fun to be had "on the way up" to affluence.

There's the satisfaction of achieving something better than you're used to—stepping up, for instance, to this smart, swift, solid Buick after you've been driving run-of-the-mill cars.

Just you feel the silk-smooth surge of its great 107 horsepower micropoise-balanced straight-eight engine—and you know that all that went before was only preliminary to this big thrill.

You flip the firm, easy gearshift—and the click of its action under your hands says here's the real thing in precision-made mechanisms, not just a stopgap to tide you over.

You roll your steady, even-going, firm-riding way, and the taut, staunch, everywhere-substantial feel of this fine carriage brings a sense of "getting somewhere" as satisfying as your first gilt-edged bond.

You've got *action* in this honey. You've got *style*. You've got *value*, and everybody knows it. You've got *life*—you'll romp up hills and tame the wide-open spaces and doff your cap to no one on the way.

And there's nothing light, or loose, or tinny, or labored about it anywhere. Here's the sure, steady, take-it-in-stride demeanor of a car that's competent-plus.

Suppose you have to stretch a bit to buy this Buick—well, you'll find that will only make you prize this great eight all the more!

So go look at the car that can mark a milestone in your life. It doesn't cost a thing to find out how little a really good car will stand you delivered.

The model illustrated is the BUICK SUPER *model 51 four-door touring sedan $1120 delivered at Flint, Mich. White sidewall tires additional. No extra charge for the two-tone finish shown.*

Schauble Bros. & Collins Rand Road Garage
126 N. Cook Street, Barrington, Ill. Wauconda, Ill.

MOBILGAS DEALERS OFFER MORE THAN QUICK STARTS

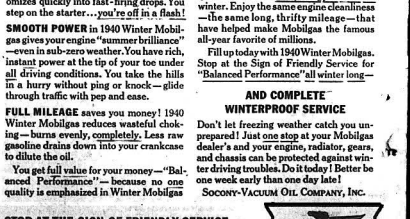

Special Winter Mobilgas

FAST STARTS are a cinch with 1940 Winter Mobilgas! It's especially adjusted for cold weather. It takes hold instantly...atomizes quickly into fast-firing drops. You step on the starter...you're off in a flash!

SMOOTH POWER in 1940 Winter Mobilgas gives your engine "summer brilliance"—even in sub-zero weather. You have rich, instant power at the tip of your toe under all driving conditions. You take the hills in a hurry without ping or knock—glide through traffic with pep and ease.

FULL MILEAGE saves you money! 1940 Winter Mobilgas reduces wasteful choking—burns evenly, completely. Less raw gasoline drains down into your crankcase to dilute the oil.

You get full value for your money—"Balanced Performance"—because no one quality is emphasized in Winter Mobilgas at the expense of others just as important.

SO REMEMBER: next time you fill up, get quick starts PLUS everything you need for winter. Enjoy the same engine cleanliness—the same long, thrifty mileage—that have helped make Mobilgas the famous all-year favorite of millions.

Fill up today with 1940 Winter Mobilgas. Stop at the Sign of Friendly Service for "Balanced Performance" all winter long—

AND COMPLETE WINTERPROOF SERVICE

Don't let freezing weather catch you unprepared! Just one stop at your Mobilgas dealer's and your engine, radiator, gears, and chassis can be protected against winter driving troubles. Do it today! Better be one week early than one day late!

SOCONY-VACUUM OIL COMPANY, INC.

STOP AT THE SIGN OF FRIENDLY SERVICE

Winterproof today at—

MOBILGAS DEALERS

Mobilgas SOCONY-VACUUM

Miller Oil Co.

235 E. Main Street Telephone 302