

CARY
PALATINE
BARRINGTON
LAKE ZURICH
SCHAUMBURG
FOX RIVER GROVE

The Community COURIER

ITASCA
ROSELLE
PARK RIDGE
DES PLAINES
MT. PROSPECT
ARLINGTON HEIGHTS

Volume 11—Number 3

BARRINGTON, ILLINOIS, SEPT. 16, 1937

\$1 Yearly 5 Cents Per Copy

Ray F. Gieske Crash Victim; Funeral Rites Wednesday

Funeral services were held Wednesday afternoon at the late residence, 308 S Cook street, Barrington, for Ray F. Gieske, 33-year-old Barrington business man who died the victim of an automobile accident Saturday night near McRose Park which also claimed the life of John A. DeLap of Maywood and sent three others seriously injured to the Westlake hospital at McRose Park.

Services were conducted at the residence and later at the Salem Evangelical church, with the Rev. W. A. Stauffer officiating, assisted by Rev. L. C. Schmidt, district superintendent, and Dr. J. C. Spencer, pastor of the First Methodist church of Elgin. A quartet from the Elgin church rendered vocal selections. Interment was in Evergreen cemetery.

The accident occurred at the intersection of Lake street and Wolf road in Proviso township. Mr. Gieske, accompanied by Willard Grabenkort, 137 Lincoln avenue, Barrington; Miss Helen Nelson, 1006 Touhy avenue, Park Ridge, and Miss Velba Frautuck, 424 Billings street, Elgin, were travel-



RAY F. GIESKE

ing east on Lake street, and the DeLap machine was going south on Wolf road when the crash occurred.

According to police the DeLap machine struck the Barrington car.

(Continued on Page 2)

MOTHER INJURED

Mrs. Henry Lipofsky of Barrington, was called to Dayton, Ohio, last week by the injury of her mother, Mrs. A. Hyman, who suffered a dislocated vertebrae and other bruises Labor Day when she fell down a flight of stairs at the home of a friend with whom she had been visiting.

Hollis Toynton Weds Iowa Girl

According to an unverified report in Palatine early this week Hollis Toynton of that community and Miss Maxine Cook of Central City, Ia., were married in the latter community last week.

Issue Charter to Lions' Club

According to an announcement today (Thursday) papers of incorporation have been granted by the secretary of state to the Barrington Lions Club, at 118 E. Main street, Barrington. Incorporators were listed as Dr. A. A. Fanning, M. H. Schreiber and Earl Klemwachter.

Purpose of the club a non-profit organization, is to promote the good will, education and civic betterment of the village of Barrington. Attorney Howard R. Bruntlinger was the attorney.

Farmers Institute to Be Held Sep. 30 and Oct. 1, at Elgin

Plans are now being made for the Lake County Farmers' Institute. This year the program on Thursday night, Sept. 30 is to be held at the Hawthorn School near Mundelein. Mrs. Lorraine Blair is to be the speaker for that evening.

On Friday, Oct. 1st, exhibits will be open to the public at the Elgin Township High School. During the afternoon W. C. Petty will furnish entertainment for the grade school pupils only. Efforts are being made to secure Mrs. Margaret Wells Wood from the Department of Public Health at Springfield to talk to adults that afternoon. On Friday night, October 1, Dr. John Holland will be the speaker. Dr. Holland was here two years ago and has been secured for a return engagement.

The poster contest with cash prizes for grade school students is being held again this year. Cash prizes will also be awarded to exhibits in the ten ears of corn class and in some of the domestic science classes, including canning and culinary exhibits.

Chairman of the canned goods exhibit is Mrs. Harold Haus of

(Continued on Page 2)

Aged Pedestrian Found on Roadside, Hit and Run Victim

Stanley Marcinkowski, 80, of 4436 N. Marmora avenue, Chicago, is in the Cook county hospital with a fractured leg and shoulder and numerous other injuries suffered Monday when he was struck by an unidentified motorist on Rand road about a half a mile south of Palatine road.

Marcinkowski was found on the road side early Monday morning by Emil Spletzer, residing on Rand road near Palatine. He was taken to the Northwestern hospital at Des Plaines and then transferred to the county hospital.

In addition to the fractured leg and shoulder, hospital authorities said the aged man had received a broken wrist and numerous bruises and lacerations.

Marcinkowski, suffering from senility, strayed from his home in Chicago Sunday, it was said.

Even Uncle Sam to Exhibit at the Fall Festival

Barrington in all its glory, its geographical and other advantages will be the picture presented to visitors to the Fall Festival being sponsored by the Barrington Lions Club, to be held October 5 to 9.

The United States government, the Barrington Countryside Association, the Eastman Kodak Company, the Village of Barrington and numerous other concerns, local and otherwise, will furnish exhibits that will prove both interesting and educational.

According to L. B. Paddock, postmaster, services offered by Uncle Sam's mail carriers and the proper manner of handling mail will be a part of the information available at the postal booth.

In an attempt to prevent commercialization of the festival as much as possible, members of the Lions Club have voted a taboo on the sale of merchandise at the festival, with the exception of the con-

(Continued on Page 16.)

Parent Teachers of Barrington to Hear Noble Puffer

The opening meeting of the year of the Parent-Teacher Association of Barrington will be held Tuesday, September 21, at 8:00 PM in the High School Auditorium. There will be a vocal solo by Pauline Berger.

The main speaker of the evening will be Noble Puffer, Cook County Superintendent of Schools, the topic of his address being "Rebuilding Character Through the Cooperation of Parents and Teachers." Supt. E. S. Smith will introduce the teachers and a reception by the Parent-Teacher Association board members for the parents and teachers will conclude the evening's program.

The meeting is open to the public. Mr. Puffer has a B.S. degree and he was for eight years Assistant Superintendent. He is married and the father of two children.

Suffers Second Leg Amputation

Mrs. William Grunau, S. Cook street, Barrington, was taken to the Francis Willard hospital in Chicago today (Thursday) where she underwent amputation of her left leg. Recently the right leg was amputated. At the hospital it was said late Thursday afternoon that her condition was satisfactory.

FINED \$15 AT PALATINE

Jack Foster, Chicago motorist, was fined \$15 and court costs on a charge of disorderly conduct last Saturday before Justice of the Peace Stembrink of Palatine.

Foster was arrested after his automobile crashed into the Northland Garage in Palatine on September 6.

M. E. Group to Meet at Palatine

The Palatine M. E. church will be host this coming week to the Northwestern Suburban group of women of the Rock River conference of which Mrs. George C. Butler of Palatine is president.

The affair will be an all day meeting with the Ladies Aid of the Palatine church serving lunch to the group.

Over 100 visitors from other churches are expected at the meeting.

Former Barrington Woman Escapes Drowning at Grove

Tobias I. Peterson, 44, Chicago real estate broker, was drowned in a drainage canal near Fox River Grove Monday night, and Mrs. Bernard J. Maloy, until a few weeks ago a resident of Barrington, escaped drowning when she managed to crawl from the partly submerged automobile in which the two had been riding, and swam to safety.

The accident occurred in the Gardner subdivision near Fox River Grove at midnight.

Peterson and Mrs. Maloy were waiting for the latter's husband to return from Chicago on a late train when they engaged in a friendly argument over the pronunciation of a word. When they learned the tram was late, they started for the Maloy home to look the word up in a dictionary.

Peterson was unfamiliar with the roads in the subdivision and his car went over a retaining wall, tipping upside down in a canal which contained approximately 8 feet of water.

A coroner's jury returned a verdict of accidental drowning. Mrs. Maloy was unable to attend the inquest because of shock and exposure.

Women's Federation Convention to Be at Elgin Sep. 23-24

The Northern Illinois District Woman's Union convention will be held Thursday and Friday, Sept. 23 and 24, at St. Paul's church, Elgin, Rev. William Rest, pastor.

Mrs. Kenneth Miller of Detroit, Mich., will be one of the principal speakers. Mrs. J. C. Voeks of Palatine is the district president. Mrs. Ed Wichman and Mrs. R. D. Day are the official delegates from the Barrington Woman's Union, and Mrs. A. L. Wiedenbeck represents the Arlington Heights Federation.

GREENGARDS TO OPEN NEW POOL ROOM

A new billiard and poolroom will be opened Friday by Abe Greengard of Greengard's Grill on the second floor of that establishment on N. Cook street, Barrington. A billiard and two pool tables have been installed in the new recreation room which is being opened for the adult patrons of the Grill.

Famed Author, Brother of Local Men, Dies in East

Ellis Parker Butler, whose "Pigs Is Pigs," became a classic of American humor, died Tuesday at his summer home at Housatonic, Mass., at the age of 67. Mrs. Butler, the former Ida Anna Zipser, was with her husband when he died.

Funeral services were held Wednesday at Flushing, N. Y.

Mr. Butler was born at Muscatine, Ia., on Dec. 5, 1869, the son of Audley G. and Adela V. Butler.

Besides his wife, three daughters survive.

Two brothers, George O., of 207 W. Station street, Barrington, and Lawrence of Park Ridge, and two nieces, Mrs. Charles E. Forsberg and Mrs. Earl Schwemm, the latter two of Barrington, also survive.

METHODISTS SPONSOR BAKERY SALE 18TH

The Young Women's Foreign Missionary Society of the Methodist church is sponsoring a bakery sale to be held Saturday, Sept. 18, at Brewer's Garage on Cook street. The sale starts at 10 o'clock.



NEWTON O. PLAGGE
TRUSTEE, 44 SEPT. 15

Although unable to be out because of illness, Newton O. Plagge, 105 W. Main street, Barrington, member of the village board of trustees, observed his forty-fourth birthday anniversary quietly at his home, Wednesday, reading the many birthday cards received from friends.

One of the callers to greet Mr. Plagge, was his cousin Reuben G. Plagge, who also observed his birthday Wednesday.

Burglars Rob Ernst Residence

Burglars last Saturday night entered the E. W. Ernst home on route 22, west of Half Day, and escaped with a watch and other jewelry valued at about \$40.

Entrance to the home was gained by breaking a window on the east side of the house. The burglary was discovered when Mr. Ernst returned home early Sunday morning.

Ray F. Gieske Crash Victim; Funeral Rites Wednesday

(Continued from Page 1.)

and then skidded into three other machines. Delap was taken to the Westlake hospital where he died Tuesday.

Miss Trautnick suffered a skull fracture and other injuries and hit the hope a held for her recovery. Mr. Nelson received a sprained neck and other bruises. Grabenkort suffered a broken shoulder and was badly bruised. He has been transferred to his home in Barrington from the hospital. Mr. Gieske was found to have been killed outright.

Born in Barrington on September 24, 1904, the son of Mr. and Mrs. F. F. Gieske, Ray was one of the youngest business men in Barrington, and with his brother Edward owned the Barrington Laundry at Barrington and the Band Box Cleaners at Elmhurst.

He attended local schools, graduating from the Barrington high school and the University of Illinois, where he was a soloist with the University Glee Club for two years. Possessed of an exceptional tenor voice, Mr. Gieske was a recognized singer. Recently he had been doing reproduction work for the Skelly Oil Company as a member of a quartet. His voice had been heard over the radio frequently and he was in great demand by local churches and other organizations.

Assuming charge of the Barrington Laundry following the death of his father about nine years ago, Mr. Gieske ably managed that concern and about three years ago started the Band Box Cleaners in Elmhurst. For the past year or so his brother Edward has been associated with him as a partner in the two concerns.

Besides his brother, Mr. Gieske survived by a number of relatives including F. S. Gieske and Dr. A. G. Gieske, uncles, of Barrington.

ESCAPE INJURY IN

CRASH AT PALATINE

Mrs. John Scherchke escaped injury and Mrs. Pearl Lesberg suffered a sprained wrist when their automobiles collided at Wilson and Hale street in Palatine Tuesday morning. Both are residents of that community. The cars were badly damaged.

Mrs. Scherchke's son, a passenger in his mother's car, also escaped injury.

Homeyer's Flowers

Floral Designs
Plants and Cut Flowers
Corsages made to order with prices depending on flowers used
GREENHOUSES
6 N. Main St. Mt. Prospect
Phone Mt. Prospect 1054

Klehms' Nurseries

Incorporated
Florists and Nurserymen
Cut flowers for all occasions
Funeral Designs
Wedding Bouquets
Hardy Fruit, Shade and Ornamental Trees
Arlington Heights, Illinois
Phone 22

Steinbaugh-Record Wedding at Cuba

A very charming wedding was solemnized in the garden at the home of Mr. and Mrs. Fred A. Record of Cuba Township at high noon Saturday, September 11, when their daughter Miss Winifred Grace Record, was united in marriage to Harold Nicholson Steinbaugh, son of Mrs. Ola Steinbaugh of Pontiac, Mich.

Mrs. Harrison Hammond of Winnetka played Mendelssohn's Wedding March while the father of the bride escorted her to the altar.

The bride wore a crepe gown of one of the newer berry shades, as did the bridesmaids, Miss Edith Work of Barrington and Miss Elaine Hogenson of Hinsdale, and all carried armfuls of garden flowers, the colors of which blended with their gowns. The groom's brother, Donald, acted as best man.

Following the single ring service read by Rev. H. H. Eagle, a wedding breakfast was served to fifty guests at the home of the bride. An aunt and uncle of the groom, Mr. and Mrs. Blaylock of Pontiac, Mich., attended.

After a short tour in the South, they will be at home in Pontiac, Mich., after September 25. The bride is a graduate of Ferry Hall, Lake Forest and University of Wisconsin, Madison, and the groom is a graduate of the University of Wisconsin.

SUESS FAMILY IN

HOUSE WARMING

Members of the Suess family held a house warming party Sunday at their home, 539 Grove avenue, Barrington. Seventy-four attended and guests were from Arlington Heights, Melrose Park, Chicago and Barrington.

Cards and games were played during the afternoon and a buffet supper was served at 8 o'clock in evening after which dancing was enjoyed.

BUY WITH A CLASSIFIED!

Farmers Institute to Be Held Sep. 30 and Oct. 1, at Elmhurst

(Continued from page 1.)

Lake Zurich; Mrs. Melvin Eide is chairman of knitting and Mrs. George Gross of fancy work; Mrs. J. L. Clements of sewing by girls from 14 to 18 years of age, and Mrs. Edith Weaver is chairman of flowers.

Officers of the Institute are: Lee Huson, president, W. D. Budemeier, secretary, and Charles Rudinski, treasurer. Mrs. George Williams is president of the household science divisions and Miss Evelyn Tharnstrom, secretary.

TOWNSEND CLUB TO MEET

There will be a meeting of the Townsend Club of Barrington on Friday evening, Sept. 17, at the home of Mr. and Mrs. B. B. Harless. Business of the club will be conducted under Mrs. Harless, vice president. All are cordially invited to attend.

Bargains, in the classified ads!

Fred W. Busse

FLORIST

Phone Mt. Prospect 1095

Cut Flowers, Floral Designs

Flowers Telegraphed to All

Parts of the World

Elm and Evergreen Streets
MT. PROSPECT, ILL.

Telephone 1178-W

Edw. Haberkamp

FLORIST

Cut Flowers and Floral
Designs

MT. PROSPECT, ILL.

Scholz Family Hold Reunion

Mr. and Mrs. Edward Young and sons of Lake Zurich; Mr. and Mrs. Frank Scholz and family of Point Pleasant, W. Va. Charles Scholz, Indiana, and Mr. and Mrs. Donald Smith and daughter, Milwaukee, enjoyed the fourth annual Scholz reunion at the farm home of Joseph Vogt near Round Lake Sunday.

About 100 were in attendance to enjoy the day visiting and the picnic dinner. Next year's reunion will be held in July.

SUFFERS BROKEN FINGER

Herman Berlin, 117 W. Washington street, Palatine, employed by the Tibbitts-Cameron Lumber Company, suffered a broken finger while loading lumber on a company truck last Saturday.

The Community COURIER

Issued Weekly by the
COURIER PRESS
(Incorporated)

Entered as second class matter at the postoffice at Barrington, Illinois under the Act of March 3, 1879

Flowers Telegraphed Anywhere

Floral Designs a Specialty

Pesche's Flower Shop

River Road Near Rand
DES PLAINES, ILL.
Tel., Des Plaines 496-W
Member F. T. D.

Plagge's Flowers

Plants and Cut Flowers
of All Descriptions
Floral Work for All Occasions
GREENHOUSES
141 S. Northwest Hwy.
BARRINGTON
Phone Barrington 613
VISITORS WELCOME

Blewitt-Florist

PALMS FERNS
Member Florists Telegraph
Delivery Association
Artistic Floral Designs and
Bouquets
PHONE 546
1000 S. Des Plaines Avenue
DES PLAINES, ILL.

PAL THEATRE

PALATINE, ILLINOIS

SUNDAY—Open 2:00. Show 2:30 to 11:00 P. M.
WEEK DAYS (Except Thurs.)—Open 6:30. Show 7 to 11 P. M.
The Pal Theater with its wonderful sound and vision, gives you the best in movie entertainment

PROGRAM

BIG DOUBLE FEATURE
Friday and Saturday Sept. 17 & 18

A DANGEROUS ADVENTURE

with Don Terry
Rosalind Keith

BIG BUSINESS

with Jed Prouty
Spring Byington

BIG DOUBLE FEATURE
Sunday and Monday Sept. 19 & 20

MOUNTAIN MUSIC

with Bob Burns, Martha Raye
John Howard, Terry Walker

LAST TRAIN FROM MADRID

with Dorothy Lamour, Lew Ayes, Gilbert Roland, Robert Cummings

BIG DOUBLE FEATURE
Tuesday and Wednesday Sept. 21 & 22

IT CAN'T LAST FOREVER

Ralph Bellamy, Betty Turner
Robert Armstrong, Raymond
Walburn

FIRE OVER LONDON

Flora Robson, Lawrence Oliver,
Vivian Leigh, Leslie Banks

PLUS FREE BOWLS TO THE LADIES

BIG DOUBLE FEATURE
Friday and Saturday Sept. 24 & 25

ANOTHER DAWN

Kay Francis, Errol Flynn

GREAT GAMBINI

Akin Tominoff, Marvin Marsh
Genevieve Tobin, John Trent

Sunday and Monday Sept. 26 & 27

Big Double Features

SINGING MARINE

Dick Powell, Doris Weston

CRIMINALS of the AIR

Rosalind Keith, Charles Quigley

Now is the time for STORM SASH REPAIRING

In a short time you will need your storm sash. Let us call for and repair the broken or damaged ones. We will glaze them, put in new putty, and return them ready for use.

Rot Proof Windows

If you need new sash we can fit your windows at no extra cost, with genuine Morgan Rot Proof Sashes, guaranteed to indefinitely resist all forms of fungus decay (dry rot) and destruction by termites.

4-SQUARE LUMBER

Lageschulte & Hager, Inc.

PAINTS, COAL, FUEL OIL
BUILDING SUPPLIES, FEED

104 Railroad Street

Barrington, Ill.

Annual Boy Scout Pow-Wow to Be Held Sept. 24-26

The most important event of the fall activities program for the Scouts and Scouters of the North-west Suburban Council is the Annual Pow-Wow conducted each year by the Gam-O-Gash Tribe.

This year the Annual Pow Wow will be held in the Elk Grove Forest Preserve on Friday, Saturday and Sunday, September 24, 25 and 26 and it is expected that every Troop will participate in the program.

The Gam-O-Gash Tribe is an organization of older Scouts and Scout leaders and has for its purpose the planning and carrying on of special activities in the Council and rendering special service to Scouting in the various communities.

The Pow Wow will open Friday afternoon when the Scouts and Scouters will set up their camp and the camp will break up Sunday morning. There will be a campfire Friday and Saturday evening and a field day of special events and contests on Saturday afternoon.

The general public as well as parents and friends of Scouting are cordially invited to attend at any time but it will be particularly interesting to witness the program of games and contests on Saturday afternoon.

The Troop making the greatest number of points will receive the Gam-O-Gash Tombstone Award which was originated last year, the Tombstone marking the burial place of "Old Man Grouch".

The following members of the Gam-O-Gash Tribe will serve as leaders in the Pow Wow: Chief of the Pow-Wow, Gam-O-Gash Chief.

Martin Hapman of Park Ridge, Asst. Chief—Clifford Taylor of Des Plaines; Director of Activities, Harland Roden of Des Plaines; Assistants, Allen Mathis, Jr. of Park Ridge, George Dresser of Mt. Prospect, George Hackmeister, Jr. of Des Plaines; Campcraft Director, Jess Yates of Des Plaines; Registration, Edward Johnson of Des Plaines; Camp Sanitation, Frank Perkins of Park Ridge and Robert Krum of Des Plaines; Campfire Directors, Martin Hapman and Allen Mathis, Jr. of Park Ridge.

Elk Grove Forest Preserve where the Pow-Wow will be held is just south of Arlington Heights and can be reached either from Algonquin Road or Higgins Road. Signs at the entrance of the Forest Preserve will direct visitors to the camp.

Surprise Sodts on 30th Anniversary

Fourteen relatives of Mr. and Mrs. William Sodt, W. Main street, Barrington, gathered at the Esther Coffee Shop in Des Plaines, Saturday evening, where all preparations had been made for an eight o'clock party as a surprise celebration of their thirtieth wedding anniversary.

Mr. Sodt's sister, Mrs. Verne Hawley and her husband planned the delightful evening, Mr. Hawley acting as toastmaster and presenting Mr. and Mrs. Sodt with a gorgeous bouquet of roses and poms.

POSTPONE SHOWING OF "WEE WILLIE WINKIE"

Crystal Lake parents have appreciated the El Tovar consideration of their children's health. We are sure that the children will also appreciate Mr. Sankstone's thoughts of them that has caused him to hold over "Wee Willie Winkie" for an extra day now that it seems wise to let the children attend the theater, beginning Monday.

In further consideration, the film of Walt Disney's "Revue" that was to have been on the screen this Friday and Saturday has been held over until later in order that Crystal Lake children need not miss it.

Village Garden Club Meets

The Village Garden Club of Barrington met Monday afternoon at the home of Mrs. Elzo T. Schutt, Coohdge avenue. The speaker for the afternoon was Mrs. L. L. Kumlien of Dundee, who talked on "Spring Flowering Shrubs."

A social hour and refreshments were enjoyed. Assisting the hostess were Mesdames Verne Hawley and R. D. Wells.

Ceylon, an Island

Ceylon, a crown colony since 1802, is an island as large as the state of West Virginia.

ENTERTAINS MEMBERS OF SCHOOL GROUPS

Mr. and Mrs. Fred A. Kuckuel and daughters Madeline and Dorothy, W. Main street, Barrington, entertained the orchestra and band members of the Barrington public school Friday evening. It was planned to have a lawn party and weener roast, but because of rain the party was held at the Odd Fellows Hall.

Mr. and Mrs. Erman Smith, Mr. and Mrs. Roy Willmering and Mr. and Mrs. W. N. Sears were guests. There were about sixty present and games, contests and music were enjoyed throughout the evening.

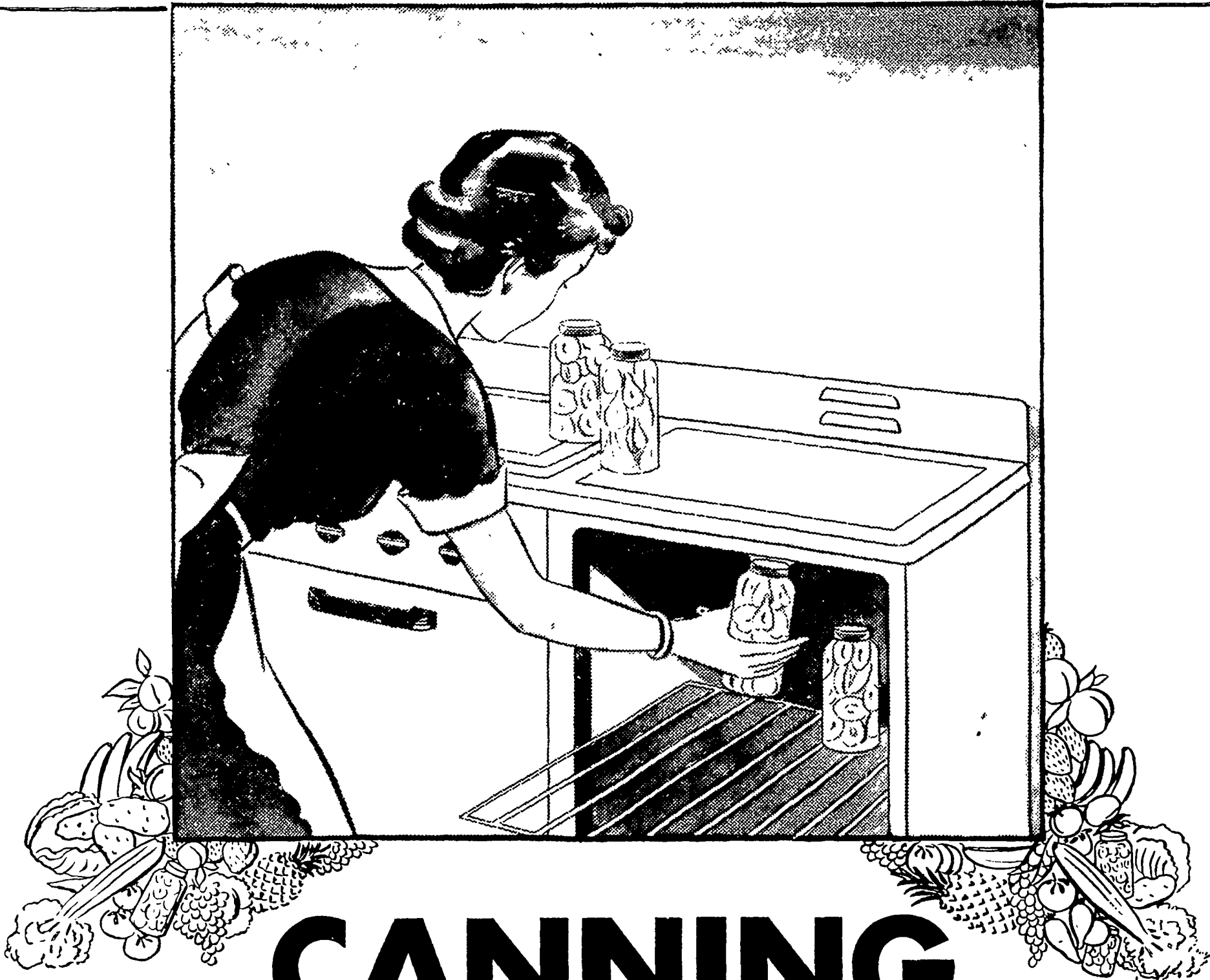

CANNING by the new Gas Oven way

● Canning the new oven way has done away with all special equipment and simplified the entire canning process for the modern cook. Foods prepared by this new method will be more colorful and perfectly shaped as well.

Acid foods, including all fruits and tomatoes, may be cold packed and processed in the oven, because all bacteria present in these foods are rendered inactive when subjected to a temperature of 212° F. Food is packed in sterilized jars and covered with a syrup which has been brought to a boil. A thin syrup—one part sugar to three parts water—is used for small fruits. A medium syrup—one part sugar to two parts water—is suitable for small sour fruits; while a heavy syrup—one part sugar to one part water—is used for larger fruits which are to be very sweet. Screw

covers on jars not too tightly and place in oven, being sure jars do not touch to allow circulation of heat. Set oven regulator at 250° F. and cook for one hour. A higher temperature causes syrup to boil too vigorously and cook away, leaving fruit uncovered.

Vegetables and meats, which are alkaline foods and in which bacteria and moulds thrive at the boiling point, must either be pre-cooked, packed hot and then processed immediately, or packed cold and processed in a pressure cooker where a temperature of above 212° F. is obtainable.

Specially priced for the canning season is the new Magic Chef at \$61.50 and your old range. Your neighborhood dealer, too, is offering good Gas Range values.

**PUBLIC SERVICE COMPANY
OF NORTHERN ILLINOIS**

BARRINGTON 377-J

We Make
SIGNS
of every type

NEON — METAL
BOARD — WALL
ENAMELED

BULLETIN SERVICE
AUTO TRUCK LETTERING
GOLD LEAF SIGNS

The Imprint of Quality
Since 1918

GREBE SIGN SERVICE

109 Harrison, Barrington

THE NEW GAS RANGES USE LESS GAS

Robert Flentie of Arlington Heights Dies; Rites Today

Robert W. Flentie, 32, son of Mr. and Mrs. Julius D. Flentie, the latter president of the board of trustees of Arlington Heights, died Monday at the Lutheran Memorial hospital in Chicago.

Funeral services were held today (Thursday) afternoon at the Karstens funeral home and later at the St. Peter Lutheran church at Arlington Heights, with Rev. H. A. Bricke officiating. Interment was in Euclid Lawn cemetery.

Mr. Flentie was born July 25, 1905, in Arlington Heights, was baptized and confirmed in the St. Peter Evangelical Lutheran church at Arlington Heights by Rev. C. M. Nook. On Feb. 5, 1927 he was united in marriage to Miss Esther Hudke of Des Plaines, who passed away the same year. A son, Robert, was born of the union.

On Sept. 5, 1928 he was united in marriage to Miss Verle Windheit. The couple have been making their home at 306 W. Euclid avenue, Arlington Heights, where on Sunday, Sept. 5, Mr. Flentie took seriously ill and was taken to the Lutheran Memorial hospital where he passed away.

Besides his wife, son and parents, a sister, Mrs. Gertrude Wilke, brother, Edgar Flentie, a brother-in-law, Gilbert Wilke, father-in-law, William Windheim, a sister-in-law, Miss Irma Windheim and his grandparents, Mr. and Mrs. William Graue of Hinsdale, survive.

Former Wauconda Resident Dies

Mrs. Carrie E. Elmiger, 70, of Round Lake Beach, a former resident of Wauconda and mother of Mrs. Herman Kofen of Lake Zurich, died Monday evening at her home.

Funeral services were held today (Thursday) at the Wauconda church with burial there.

She is survived by her husband, William F., and the daughter at Lake Zurich.

John Kuebler Dies at Hines Hospital

John J. Kuebler, brother of Geo. Kuebler of Barrington, died at the Hines hospital, Friday, September 10th. For sixteen years he was employed on the City Surface lines of Chicago. He was a Veteran of the World War, enlisting October 2, 1918, and received his honorable discharge on December 28, 1918. His parents and one sister preceded him in death.

Besides his brother, George, a niece and nephew of Barrington remain to mourn his passing.

Funeral services were held at 2 P.M. at St. Anne's funeral home, Maywood, and burial at Forest Home, Maywood, Monday, September 13. Rev. W. A. Stauffer of Barrington officiating.

Mrs. Eliza Ward Dies at Arlington

Mrs. Eliza A. Ward, 70, mother of Mrs. E. O. Proctor, 816 N. Dunham street, Arlington Heights, passed away Monday at her daughter's home at 11:27 o'clock.

Funeral services were held today (Thursday) at the Lauterburg & Ochler chapel at Arlington.

Besides her husband, Frederick G., and daughter, Mrs. Proctor, one son, Roland, at home, survives.

Christianity Never Adopted
Christianity has never been adopted, even as the ostensible principle, by any nation in its international relationships.

Arnold's Food Shop

Low Prices



SPECIAL
VALUES

Friday-Saturday
Sept. 17-18

Butter	"Rose Brand" Always Fresh from Pure, Pasteurized, Sweet Cream	per lb.	36½c
Peter Pan	Peanut Butter	Lg. 13 oz. glass	21c
Soups	Scout Brand, Bean, Pea, Vegetable or Tomato	2 Lg. 21 oz. cans	19c
Pork & Beans	Armour's Star, With Tasty Sauce	2 Lg. 22 oz. cans	19c
Spaghetti	Beech-Nut Brand, Cooked With Cheese & Tomato Sauce	2 Lg. 1 lb. cans	19c
Potatoes	Utah, Large Red Triumphs	per peck	29c



2 lbs.
37c



Chase & Sanborn
COFFEE
SPECIAL LOW PRICE
LB. 25c

ARMOUR'S STAR
METWURST
per lb. 29c

PERSIAN
SWEET POTATOES
5 lbs. 23c

SUN-GRAZE
CORNED BEEF
Ready to Serve
12 oz. can 19c

FANCY SWEET
Seedless Grapes
3 lbs. 25c

OLD COUNTRY
HARDTACK
Lg. 1 lb. pkg 15c

REBER'S
PEAS & CARROTS
Lg. No. 2 can 10c



ROYAL
Gelatine Dessert
4 PKGS. 19c

SCOUT
TOMATO JUICE
3 Lg. No. 2 cans 25c

O. K. Yellow Laundry Soap - 3 bars 10c
Ded Heart, Kibbled Dog Food - 3 lbs. 25c

WE
DELIVER

A. Kohnert

201 S. Cook St.
Tel. 34

Barrington

OPEN
EVENINGS

MILLER BROTHERS FUN and FACTS

"Smith's wife thinks the world of her husband."

"Does she?"

"Yes, she even thinks the parrot taught him to swear."

Who likes to get out of bed on a cold morning to fire a turnace? Our guess is that nobody does. There's no need to do this if you install a Melvame oil burner. It will keep even heat throughout the house. Ask us about it.

An enemy is a former friend you loaned money to.

Ever look for a socket plug and couldn't find one? We have all kinds of electrical appliances. Drop in sometime when you're around and purchase the things you need.

"What does your husband like for breakfast?" "I don't

know. We've been married ten years and he hasn't liked anything I've served yet."

You carpenters who are working on jobs, be careful that your hammer doesn't slip and hit some one on the head. Use a Hartwell vacuum grip handle, safe and efficient.

We think static often helps some of the programs we hear.

Repairs of all kinds for your farm machinery is a hobby of ours. We bet you a dime to a doughnut that we have just the part you need.

"Mother, I have a surprise for you."

"Yes, darling, what is it?"

"I've swallowed a nail!"

Protect your house from fire with

Prince fire fighters. The cost of these bombs is trivial. The value of human life and property they protect is great.

When he says, "I'll call you later and let you know," he means No.

It takes as much labor to raise a poor crop as it does to raise a good one. A McCormick Deering manure spreader means fertile soil and good crops.

Story Heard Around Town

He had hard luck fishing, and on his way home he entered the market and said to the dealer "Just stand over there and throw me five of the biggest fish you've got." "Throw em?" asked the dealer in amazement. "So I can tell my friends I caught 'em. I may be a poor fisherman, but I'm no liar."

MILLER BROTHERS

Tel. Barrington 225

107 E. Station St.

Mrs. J. J. Engelsman Dies in California

Word was received in Barrington early this week of the sudden death in California of Mrs. John J. Engelsman, former Barrington resident and known to many here.

Mrs. Engelsman died Monday at Encanto, Calif., where the family moved three years ago when they left Barrington. While a resident in the latter community Mrs. Engelsman was very active in the affairs of the Salem church.

Besides her husband, she is survived by five children, Mrs. Howard Hughes, Miss Eva and Russell Engelsman, all of Chicago, and Mrs. Larry Yoeman and Irwin Engelsman of Encanto, Calif. An aged father of Chicago, also, survives.

SERVICES AT ITASCA FOR LOUIS MARTIN

Funeral services were held at the late residence, 108 Walnut street, Itasca, Wednesday for Louis Martin of that community. Burial was in St. Luke's cemetery.

Besides his wife, Dorothea, four children, Mrs. Emma Streuve, Mrs. Ella Ruttmiller, Mrs. Clara Barren and Fred, survive.

RECIPES



APPLE SAUCE TORTE

20 Graham crackers, rolled
1/2 cup sugar
1 teaspoon cinnamon
1/4 cup butter melted, mixed with crackers and sugar
Save 1 cup of crumbs for top.
Line a greased pan with above mixture.

Filling

1 can No. 20 size, apple sauce
1 tall can condensed milk
1/2 cups sugar
3 eggs beaten
Mix and pour into pan.
Sprinkle the cup of crumbs on top. Bake 350 degree for 1 1/2 hours.
Serve with whipped cream.
Mrs. Orville Meners,
239 W. Lake street
Barrington, Ill.

The windows of the corner drug stores are full of gay pencils, sober note-books and important looking pads because children of all ages will soon be trudging back to school. Neat lunch kits cleverly equipped with thermos bottles fill a corner of the window too since many children carry their lunches with them.

Of course there are thousands of schools throughout the country which provide cafeterias directed by women especially trained in nutrition and lunch room management where healthful lunches, carefully planned and prepared may be purchased for a small sum. These cafeterias relieve the mother from the actual work of preparing her child's meal but the responsibility is still hers for the luncheon must supplement the other family meals and make a perfect whole.

When a lunch box must be packed every morning the menu should

be planned the day before in order to avoid a mad scramble at the last minute. Keep heavy wax-paper paraffin cups with covers and paper napkins in a convenient place so the packing will be as easy as possible. Sandwiches, a hot soup or drink, raw vegetable such as celery and radishes, fresh fruit, cookies, cup cake dates, dates, a piece of milk chocolate—these foods are

easy to pack and stay attractive under trying conditions.

One hot food should always be included in a child's luncheon so that easy and rapid digestion will take place. This is very simple to manage when the meal is eaten at home and quite as easy to accomplish with the aid of a vacuum bottle when the lunch is carried to school. Of course the choice is limited to cream soups and hot milk drinks when the thermos bottle is used.

Make a practice of pushing the flesh back from the nails every time you wipe your hands after dish washing. This will do much toward keeping the tiny half-moons at the base of the nail in evidence and will make the manicuring of your nails much easier.

effective agent for removing grease from silk and wollen materials.

Make a practice of pushing the flesh back from the nails every time you wipe your hands after dish washing. This will do much toward keeping the tiny half-moons at the base of the nail in evidence and will make the manicuring of your nails much easier.

Centrella

FOOD STORE

Centrella
Candied
Cucumber Chips
Sweet
Chow Chow
Sweet Pickles
TWO 8-OUNCE JARS
29c

Place an order for an assortment always welcome and a value at this price!

Quality Meats

Pot Roast of Beef 1b 31c

Tender fine flavor. A true favorite with the family.

Ground Beef 2 lbs 43c

Serve planned hamburgers. They satisfy.

Star Ham Slices 2 for 33c

Excellent broiled and served with browned rice.

Pork Steak 1b 34c

Delicious breaded. Serve with currant jelly.

Star Sliced Bacon . . 1/2 lb pkg 24c

Sliced just right for perfect frying.

Star Luncheon Meats . . 1b 33c

Assorted kinds.

Star Frankfurters 1b 29c

All meat. Try them with flavory mustard.

Macaroni or Spaghetti . . 3 pkgs 19c

Made of the purest and most ingredients. A Fall Food bargain!

Basket Fired Japan Tea . . . tin 21c

One of the leading values of this week-end sale.

Silver Cup Preserves . . 12-oz jar 17c

Your choice of Strawberry, Red Raspberry, Peach, Pineapple, Cherry, Apricot, Blackberry, and other popular flavors.

Centrella's Tasty Sauerkraut . 2 tins 23c

Serve some of this flavorsome kraut tonight for a meal that will please!

Soda Crackers 1g pkg 17c

Always delicious served with shrimp, soups, salads, appetizers.

Vanilla Krimps 1b 19c

A tasty English shortbread biscuit for school lunches or a tea.

Dromedary Tapioca . . . 2 pkgs 17c

2 Phones
239

Wente & Klepper, Barrington

WE
DELIVER

Silver Cup Shrimp . . . No. 1 tin 19c

Centrella Honey 1b jar 19c

Silver Cup Sardines 3 tins 29c

Centrella Sifted Peas . . No. 2 tin 17c

Centrella Spanish Olives . 5 1/4-oz jar 19c

Traymore Apricots tin 21c

Woodbury's Facial Soap . . 3 bars 25c

Filtered Sunshine—makes your skin normal.

Old Dutch Cleanser 4 for 27c

Soflin Bathroom Tissue . . 3 rolls 23c

The finest tissue on the market scientifically made a health safeguard. This price for three days only!

Rainbow Brooms ea 75c

Good Value Brooms ea 47c

Royal Arms Bathroom Tissue . roll 5c

One of the commanding buys of this sale!

Fruits and Vegetables

Cooking Apples 3 lbs 10c

Yam --- Sweet Potatoes . 3 lbs 10c

White Cobblers 10 lbs 16c

Brussel Sprouts 10c

California Carrots . 2 bunches 11c

Select Tokay Grapes . . 2 lbs 19c

Community News

George Lyons of Detroit, Mich. is visiting his aunt and uncle. Mr. and Mrs. G. G. Wagren 216 Frank Ln. street, Barrington.

Miss Phyllis Fines, W. Lake street, Barrington, returned Wednesday to her studies at Beloit College, Beloit, Wis.

Miss Priscilla DeBolt, 216 W. Lake street, Barrington, returned Saturday morning from Naticket, Mass.

Mrs. Anna Lachner of Barrington entered the Sherman hospital at Elgin early this week for treatment.

Mrs. William Schmeider of Palatine early this week entered the Sherman hospital at Elgin.

Miss Muriel J. Parke left Tuesday for Chicago when she entered St. Vincent hospital to take up a nursing course.

Elwood Santord of Des Moines, Ia., spent the week end with the Wiedebuck family on Garfield st. Mr. Santord is a former employe of the Jewel Tea Company.

Mr. and Mrs. Stanley Carr Grant street, Barrington, spent Sunday at Palmyra, Wis. where they attended the field trials for Labrador Retrievers, Chesapeake Bay Spaniels, Spaulds and Irish Water Spaniels.

Mr. and Mrs. E. O. Proctor 816 N. Dunton street, Arlington Heights, returned Saturday from a month's vacation in the upper peninsula of Michigan.

Mrs. Edwin J. Parke leaves Monday for an extended visit with her sister, Mrs. Edward N. Gifford at Salem, Oregon.

Miss Mary Lewis, 111 Lincoln avenue, Barrington, spent Thursday with Mr. and Mrs. U. Reese and daughter, Mrs. Florence Child, Arlington Heights.

Mr. and Mrs. Reuben Plage and son Robert, Grove avenue, Barrington, had dinner at the George Folkard cottage at Delavan Lake Sunday.

Mr. and Mrs. R. B. Scallan of The Wayfarer at Barrington have registered at the Chalronte Haddon Hall at Atlantic City, N. J.

Miss Josephine N. Parke left Wednesday for Northwestern University where she will continue her college studies. Miss Parke is a member of Northwestern's girls' national championship swimming team.

Mrs. K. E. Benner and son Thomas Jay of Clarence, Ia., came Monday to spend a few days with her parents, Dr. and Mrs. A. G.

Geske and to attend the funeral of her cousin Ray Geske.

Mr. and Mrs. Frank Partridge, W. Main street, and Mr. and Mrs. E. I. Thacher, W. Station street, Barrington, spent Sunday at Apple Creek Canyon, Ill., returning home by way of Monroe, Wis.

The Rebekah lodge at Carpentersville held friends night Wednesday and Mrs. Charles Miller, N. Elm street, Barrington, occupied the deputy's chair. Several members of Autumn Leaf Rebekah Lodge No. 626 attended.

Mrs. Susan Schwartz, W. Lake street, Barrington, with her sons, Kenneth and his family, and Charles and his family of Chicago, returned last week from a visit in Clay City, Ind., with her sister, Mrs. John Vegetine.

Mrs. Goya Beckhart of Monticello, Ill., is spending a month with the Schaefer family, S. Cook street, Barrington.

Mr. and Mrs. R. E. Carr of Ames, Ia., visited from Friday to Sunday with their nephew and family. Mr. and Mrs. N. E. Stayner, W. Russell street, Gordon, Stayner, who had spent the summer with them, returned home.

Mr. and Mrs. H. A. Kincaid of 803 N. Elm street, Palatine, played host to Mrs. Bruns of Lake Grove a last week.

Mrs. Fred Collins and son, Edmund, Mrs. Henry Butt and son, and Mrs. Forest Hill of Lake Zurich visited Mrs. Glen Watson and daughter, son in Madison, Wis., last Friday. Mrs. Watson was the former Marie Collins.

Mrs. Caroline Buching of Lake Zurich had as visitors Sunday Mr. and Mrs. Kruse, Mrs. Martha Hienburg, Mr. and Mrs. Carl Northbrook and Mr. and Mrs. Fred Stocke, all of Lombard.

Mr. and Mrs. Fred Pepper of Lake Zurich visited relatives in Jefferson, Wis., Friday and Saturday.

Mrs. Frank Roach and family of Oak Park and Mrs. Grckow of Detroit, Mich., visited Tuesday with Mrs. E. E. Smith, Lake Zurich.

Mr. and Mrs. Arthur Froehlich of Lake Zurich and daughter, Marilyn,

have returned from a week's trip to Wisconsin.

Milton Dunlop of Lake Zurich was field man at the air races in Cleveland recently.

Miss Marian Weaver of Lake Zurich and Mrs. Ray Jalnke, Barrington, are visiting for several days with friends in Decatur and Minook, Ill.

Mr. and Mrs. Otto Giese, Lake Zurich, entertained two tables of pinelle Friday evening in honor of their wedding anniversary.

Miss Maybelle Kohl has returned to Madison, where she is an instructor in the East high school. Miss Grace Branding spent the week-end with her.

Mr. and Mrs. Stanley Schly of Harvard were Sunday guests of Mr. and Mrs. Melvin Ende of Lake Zurich.

Martin Freeman of Dundee, home on a ten day furlong from Quantico, Va. He will report at Great Lakes and be discharged in March.

Mrs. W. D. Amaden of Lake Zurich, program chairman of the seventh district of Women's Federated Chrs., will attend an all day meeting Thursday at the home of Mrs. Charles R. Holden at Park Ridge.

Mrs. E. Heller, McHenry road, Lake Zurich, entertained the Cousins Club Sunday at her home. About forty attended.

Caroline Nightingale of Barrington had her tonsils removed at St. Joseph's hospital in Elgin Tuesday and is reported recovering rapidly.

More Barrington visitors to the Elkhorn fair last week were Mr. and Mrs. Henry Solt and son James, Mr. and Mrs. Sam Schaefer and family; Mr. and Mrs. Henry

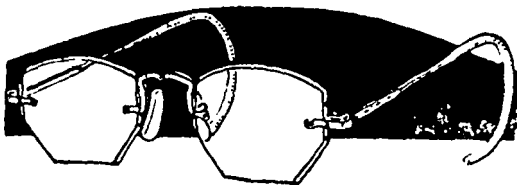

Dr. Paul C. Geisel, O.D.
OPTOMETRIST

Over Sieburg's Drug Store
Eyes Examined, Modern Methods
Moderate Charges
Hours 7:30 to 9 p. m. and Sunday morning by appointment

Res. 710 N. Mitchell Av. Phone 655
Arlington Heights, Ill.

FIRST CHURCH OF CHRIST, SCIENTIST

BARRINGTON, ILLINOIS

ANNOUNCES A

FREE LECTURE

ON

CHRISTIAN SCIENCE

BY

WILLIAM DUNCAN KILPATRICK, C. S. B.
OF DETROIT, MICHIGAN

Member of the Board of Lectureship of The Mother Church,
The First Church of Christ, Scientist, in Boston, Massachusetts

AT

BARRINGTON HIGH SCHOOL AUDITORIUM

Thursday Evening, September 16, 1937

AT EIGHT O'CLOCK

THE PUBLIC IS CORDIALLY INVITED TO ATTEND

Schaefer, Mr. and Mrs. Verne Hawley, Mr. and Mrs. John Schaefer, Harvey Frye, Mrs. Mabel Smith; Mr. and Mrs. Herbert Memers and son.

A group of friends surprised Jack Greener at his home on Plum Grove avenue, Palatine, Wednesday evening, the occasion being his sixteenth birthday. An evening of games and entertainment was enjoyed after which Mrs. Greener served refreshments. Jack and Junior Hermann are awaiting the call of the Morgan Park Military school. Honors were shared by Junior Hermann on this occasion.

Virgil Otto of Chicago was a week-end guest of Robert Sues, Grove avenue, Barrington.

Sell with Classified Ads!

No Sermons, No Hymns

The London church in which no sermons are preached and no hymns are sung is the Chapel of the Ascension, near Marble Arch, Hyde Park. The walls are hung with pictures of religious significance, and there are seats from which to view them and cushions to kneel upon in prayer. The church is open daily.

Direction at North Pole

There is only one direction at the North Pole—south. At any distance away from the Pole all the usual directions exist.

DR. OLGA WILHELM
Physician and Surgeon

129 Park Ave., Barrington, Ill.
Tues., Thurs., Sat., 2-4 p. m.

LITTLE JACK HORNER

SCHOOL'S GOIN' TO OPEN SOON, FELLERS. I ASKED HIM IF HE THOUGHT THAT SCHOOL EVER DID ANYBODY ANY GOOD AN' HE SAID - ARE YOU GETTIN' PERSONAL, JACK?



LITTLE JACK HORNER SAYS:

Milk does everyone lots of good. It gives you strength and vitality! Adults should always drink at least a pint a day. . . and children a QUART! Brandt Dairy's milk is creamy and pure. Try it and see!

Brandt DAIRY
PHONE 370
208 JAMES ST. - BARRINGTON, ILL.

JEWELRY
DIAMONDS
WATCHES

Highest Quality, Lowest
Prices at Wilke's
Jewelry Store

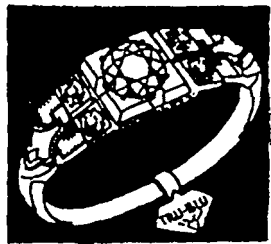

Also High Grade Jewelry
and Watch Repairing
ALL WORK GUARANTEED

Your Personal Jeweler

G. H. WILKE

Phone 690
Dunton & Campbell Sts.
ARLINGTON HEIGHTS

Now Is the Time
to Order Your
CUSTOM-MADE FUR COAT



B. J. Yaffee

Elgin's Furrier for Twenty Years

59 South Grove Avenue

Elgin, Illinois

Trust Deeds
—and—
Mortgages

NORTHFIELD

Harry N and Elz M Falk to Mercantile Tr & Savgs Bk of Chgo \$7500
A A Flick Jr to Connecticut Gen Life Ins Co, \$10000
Rose C Marling to Madison Crawford Natl Bk of Chgo, \$5,000

PALATINE

Gerald E Hendricks to Percy Wilson Mtg & Fiance Corp, \$7000
Theodore Sievers to Mt Prospect State Bank, \$3,500

ELK GROVE

Norman S and N Falkanger to Mt Prospect State Bank, \$9,000
William C Turner to Mt Prospect State Bk of Mt Prospect, \$6,000

MAINE

George W and R J Lester to T & T Co, trustees, \$4,000

NILES

Cletus Bowers to 1st Fed Sav & L Assn of Wilmette \$9,000
Steven A and Leona Kostakos to Conn Gen Life Ins Co \$39,37.50
Edwin G and G M Bauman to Chgo Fed S & L Assn, \$3,000
Anne Emmert to W M Keck \$3,106
W J Bryan Strange to Niles Center State Bk, \$7,600
Arthur S Bakestraw to Conn Gen Life Ins Co, \$9,000
S Fred Christensen to Niles Center State Bank, \$5,200
Des Plaines Manor L L m B 38 18-41-12 John E Bolton et al by MC to Home Owners Loan Corp Inc, \$7000
Arthur I McIntosh & Co's Des Plaines Hts L 28 B 6 at B 10 North Park NE 1/4 SW 1/4 20-41-12 Walter Edwards et al by MC to Frances T Jolls R S \$500
Arthur I McIntosh & Co's Home Add to Park Ridge L 18 B 13 W 1/2 SE 1/4 25-41-12 Louis J Geils et al by MC to J Thos Lawrence R S \$1050
Riverside Add to Des Plaines L 30 31 B 7 20-21-41-12 Kathleen J Taylor to Thos A & F E Copple R S \$750
Ira Browns Add to Des Plaines L 14-15 B 4 m 17-41-112 Fred W Prellberg & wf Hattie to Eugene C Tratt R S \$300
Whipples Add to Riverview Sub L 29 to 31 & N 1/2 L 32 resub L 15 to 34 B 2 NE 1/4 29-41-12 Edith Krumwiede & husb Louis to F I

ENJOY
Fine Liquors
AT THE
Rose-Lo Inn

818 E. Northwest highway,
One Block East of the
Water Tower

ARLINGTON HEIGHTS

Cool — Clean — Courteous

Blatz Beer

SELECT LIQUORS
CHOICE WINES

We Serve Delicious
Sandwiches at All
Hours

ward Hoeske R S \$300
Fred Gillicks sub L 3 SE 1/4 35-41-12 John D Bunkley & wf L 1-rame et al to Robert L Bam & wf Florence R S \$800
Peter Hoffman's sub L 25 m 22-41-12 Martha Gollerst & Reinhold to Thomas H Colder & Elizabeth C McIntosh 2nd Add to Park Ridge L 11 B 4 SW 1/4 NW 1/4 25-41-12 Theodore F & H E Lange to Lillian T Grunder, R S \$250
Dunas Pk Ridge Add L 4 SW 1/4 35-41-12 Florence Gunam & Fred to Albert C Wahls R S \$850
Park Ridge L 19 B 4 of B 1 to 5 Brickton SE 1/4 20-41-12 & OP Dillon L Ross Trs to John H & D Wright R S \$7

Real Estate
Transfers

WHEELING

Scarsdale Sub lot 594 P 1/2 E 1/2 section 32, Strom Story & Reitzel Inc to Arthur C Mundy, R S \$250
McIntosh Chgo Av Farms lot 11 blk 11 SE 1/4 section 16 Freda Sievers et al to Arthur Stockel et al R S \$1
Township 42 part S 16 17 ch NE 1/4 section 36 Anna and E Sainthurst to Jos J Campbell et al R S \$9
Township 42 part W 1 SW 1/4 section 17 C T & I Co trustee to France Kaika R S \$6
Hunrichs 3d Addn to Arlington Hts, L 13 SW 1/4 section 29, Edward J Hunrichs et al to Mary Wille and Fred Wille R S \$350
Arlington Hts, lot 11 blk 15 Park Manor Sub L 1 SE 1/4 section 32 C T & I Co trustee to Stanley Mastey, R S 50c

PALATINE

Home Gardens Acres lot 8 blk 1 NE 1/4 NW 1/4 section 11, Henry F Painter to Frank O Moldenhauer, R S \$4
Highlands Addn to Palatine Sub lot 66 NW 1/4 section 23 Charles H Albers, recvr, to Wm H Kessler, \$5500
McIntosh Palatine 1st Unit 1 lot 1 blk 7 SE 1/4 SE 1/4 section 22 and SW 1/4 SW 1/4 section 23, Clara F and Anthony Sikora to Fred Ethel dorf

LESS PAIN AND
MORE PLEASURE
OUT OF life

Be Ready For
EMERGENCIES

Many an outing is spoiled by annoying, aggravating headaches. Here is a suggestion. Every large package of Dr. Miles Anti-Pain Pills contains a pocket size case that holds six pills. Carry this, and leave the large package in your medicine cabinet.
DR. MILES ANTI-PAIN PILLS are recommended for pain relief in
Headache, Neuralgia, Muscular and Periodic Pains. They taste good, act quickly, do not upset the stomach. Your druggist sells them.
Regular package 25 for 25c. Economy package 125 for \$1.00.

DR. MILES
ANTI-PAIN PILLS

Today and Tomorrow

BOOZE gasoline

I note one liquor advertiser is warning people not to drive if they drink, nor drink if they drive. It is eternally true that liquor and gasoline in combination make a deadly mixture.
Not long ago I attended a convention to which a hundred or so men had come from long distances, mostly in automobiles, a few in airplanes. There was a drinking party in a hotel room, across from mine I heard one man refuse a drink, because he had to start to drive home that night "I'm going to fly my own plane home" said another "and I suppose I ought to lay off, but I'll take just one more drink."
The flyer crashed the next day, trying to land at the airport in his home town. Two other members of the drinking party were in serious automobile accidents on their way home, the wife of one of them was killed.
Liquor and gasoline don't mix

FREEDOM pres and speech

The greatest danger to human liberty comes when obstacles are put in the way of the free expression of truth or of opinion. We have taken the Constitutional guaranty of freedom of speech and of the press for granted for so many years that we have been slow to see the signs of attempts to muzzle the press and to prevent people from saying in public what they believe

The Beautiful
THEATRE
McHenry County's Leading Theater

Friday and Saturday

MARION DAVIES and
ROBERT MONTGOMERY in
'EVER SINCE EVE'
with Patsy Kelly, Frank McHugh

Sunday-Monday-Tuesday

Special Notice!

'WEE WILLIE WINKIE' is being held over an additional day for the children, as the ban is lifted on Monday. Walt Disney's Revue, scheduled for this Friday and Saturday, will be shown at a later date.

SHIRLEY TEMPLE in
'WEE WILLIE WINKIE'
with Victor McLaglen, June Lang
Michael Whalen
You'll know you're seeing one of the greatest pictures ever made!
Sun Mat 2 45 to 6, 10c-25c
After 6 and weekdays, 10c-30c

Wednesday and Thursday

JEAN ARTHUR in
'EASY LIVING'
with Edward Arnold, Ray Milland

THERE'S A BIG REASON

why you should sign a record of attendance Wednesday or be here Thursday night!

Soming Soon: 'The Singing Marine, 'Good Earth, 'You Can't Have Everything, 'Lost Horizon'

A GOOD PLACE FOR A GOOD TIME

FRED'S PLACE

Rand Road East of Elmhurst Road

MUSIC BY THREE-PIECE ORCHESTRA

Friday and Saturday Nights and
Sunday Afternoons

FISH FRY FRIDAY

Special Chicken Plate Dinner, 25c

SPECIAL DUCK DINNER EVERY SUNDAY

CATLOW
THEATER . . BARRINGTON

Wed., Thurs., Fri.

SEPT. 15, 16, 17

Our Gang Comedy and News
Admission 10c-30c

Saturday, Sept. 18

DOUBLE FEATURE

Feature No. 1

with
EDWARD EVERETT HORTON
BENNY BAKER
LYNNE OVERMAN
Feature No. 2

Coming!

SING AND
BE HAPPY

with
TONY MARTIN
DIXIE DUNBAR
LEAH RAY
Feature Hours: No. 1, 7 10 and
9 30; No. 2, 8 10 and 10 30
Admission 10c-30c

Sunday and Monday

SEPT. 19 AND 20

with Franchot Tone
Maureen O'Sullivan Virginia Bruce
Also Mickey Mouse Cartoon
Musical News
Sun. Mat. 3 to 6:30—10c-25c

Tuesday, Sept. 21

Double Feature

Feature No. 1

Feature No. 2
EDWARD EVERETT
HORTON
HARRY LEON WILSON'S
Upstairs
Story
OH, DOCTOR!
A UNIVERSAL PICTURE
Feature Hours: No. 1, 7 00 and
9.37; No. 2 at 8 15 and 10.52
Admission 10c-20c
SEPT. 22, 23, 24

Admission 10c and 30c

The PENTHOUSE MURDER

by *Caleb Johnson*



Synopsis: A card game is in session in Elmer Henderson's penthouse atop a New York skyscraper. The players are: Henderson, Police Inspector Flaherty, Martin Frazier, Archie Doane, Max Michaelis and Dr. Carrel. Well-known stockbroker. They are waiting for Stephen Fitzgerald. When he fails to appear, a telephone call brings the information that he is out with a cold. Fitzgerald, Henderson, and both remain interested in Evelyn Lane, who is an actress, but Archie Doane feels that she is engaged to marry him.

Doane, the party only when Frazier fails to appear. A short while later the telephone rings. Inspector Flaherty, with the traitor now that he has found Fitzgerald and Miss Lane, called on Evelyn Lane's rooming apartment.

When Flaherty and the medical examiner reach the apartment they find that Miss Lane is still alive. She is taken to a hospital where a doctor promises to tell her the results.

All circumstantial evidence points to Archie Doane as the murderer, even when the murder gun is found and pointed in the chimney, located in the basement.

A card began which it seemed as if no one could escape. But at the end of the game, when the cards were dealt, the result was negative.

All right, said Inspector Flaherty, if it isn't in this room it's somewhere else. What's in here?

He opened the door leading to the dressing room and its adjoining bath. On the floor in the dressing room lay a rug, a hat and an afternoon gown. Carelessly flung there as if a cleaner had taken them off hurriedly and thrown them wherever they chanced to drop. Apart from shoes which had been tossed into a corner increased the impression that Miss Lane had been interrupted at her toilet by some unexpected visitor to greet whom she had donned the kimono in which she had been found without taking time to hang up her other clothes. Lifting the dress from the chair Inspector Flaherty disclosed Miss Lane's purse, as plainly trapped wherever it chanced to fall. A quick glance disclosed that it contained only some keys, a checkbook, a make-up compact and a few dollars in money.

But in the dressing room and the bathroom there was no trace of a bullet.

The search then stepped into the

square entrance foyer and resumed their scrutiny. Max Michaelis, opened the door of the coat closet, took Archie Doane's coat and hat from the hook where Martinelli had hung them. Except for a coat or two which was obviously Miss Lane's there was nothing else on the hooks.

What's that in the farther corner, Dan? asked the lawyer.

Inspector Flaherty turned his search in the indicated direction.

Looks like a bullet hole to me," he said. "That's what it is," he exclaimed after a closer scrutiny. A moment's digging in the plaster with his penknife disclosed the bullet. "Another thirty-two," said the inspector as he dug the bullet out. "Where was this fired from now?"

He backed out of the closet, his eye on the bullet hole which was about ten and one half feet above the floor.

Bullet went in almost horizontally, he said. That would be just about the height of Fitz's head. Now if he was standing out here, right beside the telephone facing

Max, do you know what I think? I think Fitz was shot just as he was starting for the telephone. Someone who wanted to keep him from calling up. Shot out here and carried into the other room.

Looks reasonable," Michaelis admitted. In that case, Dan, he would have fallen prone right here. Might look on the rug for blood."

Good idea," the Inspector agreed. Again the searchlights were brought into play, and a small dark spot on the Oriental rug which covered the floor of the foyer was disclosed.

That knocks the burglar theory," said Inspector Flaherty. "A burglar might have killed him here but he wouldn't have dragged him into the other room."

"Were the rugs disarranged when you came in?"

"No sir, everything was in perfect order, except for the bodies," was the camera man's reply.

I'll ask Archie if he found them in disorder," said Michaelis. He was starting toward the door of the studio where Doane was resting as the telephone rang. Inspector Flaherty answered.

"It's for you, Marton," he said to

Frazier. The Assistant District Attorney picked up the receiver, as Michaelis went into the studio. Inspector Flaherty was about to follow when Detective Martinelli came through the front door. He carried something in his hand the nature of which Frazier's glance as he spoke into the 'phone did not distinguish.

"Here's something interesting, Chief," said the detective, with a motion of his head toward the bedroom into which Flaherty followed him.

Frazier joined Michaelis and Doane a minute later. "That was Doctor Carrel on the phone," he said. "Miss Lane will pull through. She has recovered consciousness and in twelve hours or so will be able to talk, Carrel says. So far she is still in a daze and remembers nothing that happened."

"Thank God!" burst from the lips of Archie Doane. "Then this whole horrible business will be cleared up."

"I hope so. It's a Chinese puzzle now," said Inspector Flaherty, entering the room. He carried one hand behind him, and the expression on his face was grave and stern.

"Here's something which tangles the whole business," he said, facing Max Michaelis and Archie Doane. "Did you ever see this before, Doane?"

He whipped his hand from behind his back and displayed a nickel-plated pearl-handled revolver.

The weapon dangled, muzzle down, from the inspector's finger, which was thrust through the trigger guard, and on the end of the barrel was the sinister cylinder of a Maxim silencer.

"Don't answer, Archie!" commanded Max Michaelis, as Doane was about to speak. "Where did you get that, Dan?"

"Tony found it at the bottom of the chimney," Inspector Flaherty

replied. "It's a thirty-two, and two shots have been fired from it recently."

Max Michaelis smiled as he turned to Doane. "All right, Archie," he said. "You can answer the inspector's question."

"Yes, I've seen that, or one just like it, before," said Doane. "It's either the pistol I've been using in the Highart studio or its twin. Probably you'll find my fingerprints all over it."

"That's another part of the puzzle," responded the inspector. "I've just had the Bertillon man go over it, and there aren't any fingerprints on it at all!"

"Aren't we wasting time, gentlemen?" asked Martin Frazier, after Detective Martinelli had told them how, with the aid of the janitor, he had searched the courtyard only to find nothing and then, acting on what he called a "hunch," had had the man show him the location of the clean-out door at the bottom of the chimney flue and there, half buried in soot and ashes, had discovered the pistol.

"Wasting time, for by afternoon Doctor Carrel thinks, Miss Lane will be able to talk. It's two o'clock in the morning now. I think we'd all be able to think clearer if we get some sleep and come at this problem fresh. Probably it will prove to be no problem at all when we have heard what Miss Lane has to say."

"Meantime, the murderer may be making a clean getaway," objected Max Michaelis. "You see clearly, of course, Dan, that the discovery of this pistol at the bottom of the chimney, assuming it to be the pistol belonging to Highart Films, which can be easily ascertained, absolutely clears my client!"

"How so?" demanded the inspector.

"I'll leave it to Frazier, as a public prosecutor," Max Michaelis answered.

answered. "Could you make any jury in the world, Martin, believe that Archie Doane, standing in the doorway of the bedroom there—for we know by evidence of the footprints in the snow that he did not get nearer to the chimney than that—could throw this pistol so accurately as to hit a hole in the side of the chimney top twenty feet away, without disturbing the snow on the edges of the hole? Throw it with his gloves on—for there are no fingerprints on it?"

"It would have to be backed by pretty positive proof of other incriminating circumstances," admitted Frazier. "But men have been sent to the chair on no clearer circumstantial evidence than has accumulated around Archie so far."

"Let me look at that gun, please, Dan," said Michaelis. The inspector laid the implement on a table and the lawyer focussed the rays of an electric floor lamp upon it while he scrutinized it from every possible angle.

"Look it over, Dan," he said, at last. "See if you can find a scratch on it."

"Not a scratch," the inspector admitted, after a minute examination. "Then the feat which you attribute to Archie."

Continued Next Issue

DINSE

Bowling Alley

Invites You to Visit and

BOWL

In Modernized Bowling Alleys

Have Opening for Beginners and Average Bowlers for Leagues

Tel., Palatine 42-J

Leader Store

◆ HOUSE OF GOOD VALUES ◆

Opposite Theatre Palatine, Illinois

Now Open » » »

» » » for Business

Men's ♦ Womens' ♦ Childrens'

READY-TO-WEAR

SPECIAL

Ladie's Silk Dresses Reduced to **\$2.95**

Save at the Leader Store, Palatine, Illinois
Corner Bothwell and Slade Streets

Walbaum AND Schroeder

AUCTIONEERS

PHONE BARRINGTON 500-J

MAIN MOTOR COMPANY

303 EAST MAIN STREET
Barrington's New Authorized

FORD

DEALER

See Us for a Demonstration

OPEN FROM 7 a. m. to 12 p. m.

Snow White Spraying

WHITE WASHING

Vernon M. Hopp

Tel., Barrington 127-M-2
R. F. D. No. 1
BARRINGTON, ILL.

RCA Victor

NEWEST 1938

Table Model

SPECIAL 5-TUBE MODEL 85T1

\$34.95
Easy Terms



Light weight—extremely powerful! Rugged, Beauty-Tone cabinet... You can't match its thrilling performance—at this low price!

Special Features!

- Easy-Reading Dial
- 5 RCA Tubes
- Vernier Tuning
- World-Wide Reception
- Automatic Volume Control

Schroeder Hardware Co.

Tel., Barrington 36
200 S. Cook St. Barrington, Ill.

BIRTHS

Daughter, Dolores Elaine, born Sept. 4 to Mr. and Mrs. Elmer Rohde of Palatine.

Daughter born Sept. 9 to Mr. and Mrs. Walter Sporlein of Palatine.

Son born Sept. 7 to Mr. and Mrs. Jacob Herff of Palatine.

Son born Sept. 15 at the Woodlawn hospital in Chicago to Mr. and Mrs. Walter Witt, 234 N. Bothwell street, Palatine.

Mrs. and Mrs. Elmer Rohde of Palatine are the parents of a baby daughter born September 4th. She has been named Dolores Elaine. Mrs. Rohde was the former Viola Glade.

CALLED TO MILWAUKEE BY DEATH OF RELATIVE

Mr. and Mrs. L. A. Taylor of Arlington Heights were called to Milwaukee, Wis., last week by the death of a relative, Mrs. A. G. Kastenholz. Funeral services were held in Milwaukee Monday.

BACK FROM EASTERN TRIP

Mr. and Mrs. A. H. Hornecke, Grove avenue, Barrington, returned Friday from a visit to their daughter and family, Rev. and Mrs. L. J. Kramer and son, Kurt, of Norwich Town, Conn. While east, they spent some time in Washington, D. C., and in New York city, where they had the delightful experience of touring Radio City. They spent Sunday in Rockford, Ill.

IN ELGIN HOSPITAL

William Schumacher, who resides east of Rand road, near Lake Zurich, is in the St. Joseph hospital at Elgin, suffering from a skull fracture he received last Monday evening when his car left the highway and struck a tree. The accident occurred near his home. He was rushed to the Elgin hospital by the Danclsen & Willmeyer ambulance of Barrington.

HOLD MONTHLY MEET

The Delta Alpha class of the Salem Sunday School held their monthly meeting at the home of Mrs. Mildred Faulkner, W. Station street, Barrington, Tuesday evening. Children of the mothers, sixteen in number, put on the program.

Ferns in Jamaica

Botanists have classified over 500 varieties of ferns in Jamaica. Many of these are seen to best advantage in Fern Gully, near the North Shore, where ferns, ranging from the smallest to several species that grow taller than a man, line the sides of a cool canyon. The road winds through Fern Gully for several miles in a dense forest of sweetwood and figwood trees. Long slender stems, known as "withs," which bear tiny leaves and are elastic, stretching when touched, hang from the graceful limbs of these trees, and everywhere are ferns, ferns and more ferns. It is a botanists' paradise in a tropical wonderland.

The Hoover Co.

"It beats as it sweeps as it cleans."

Has Opened a Factory Service Repair and Sales Station

ALL REPAIR PARTS IN STOCK

24 HOUR SERVICE

W. H. Stamm

836 Woodawn Avenue

Des Plaines

Phone 757



Mr. and Mrs. Charles Beckman

Mr. and Mrs. Charles Beckman, well known residents of Palatine, quietly observed their fifty-sixth wedding anniversary at their home in that community Wednesday.

They were married in Germany and a short time after coming to the United States moved to a farm

near Palatine.

Seven of their nine children are living. They are Fred, William and Mrs. Charles Dinse of Palatine; Miss Anna Dinse of Arlington Heights; Mrs. Clifford Dyer of Winona, Minn., and Charles and Henry of Wheaton.

Hospital Notes

Mrs. Al R. Skibbe of W. Slade street, Palatine, is in the Sherman hospital, Elgin, for observation.

Webster Brodway of Palatine is reported doing nicely following the removal of his tonsils last week at the Community hospital in Palatine.

NINE ENROLLED AT ZURICH GRAMMAR SCHOOL

The Lake Zurich grammar school opened Monday with an enrollment of nine in the primary class. Miss Ada Jensen has the primary grades and Mrs. Almira Heybeck intermediate grades.

HAVE TWIN BIRTHDAYS

Mr. and Mrs. A. L. Wiedenbeck and family of Garfield street, Barrington, were entertained at a 5 o'clock dinner at the home of Mr. and Mrs. H. J. Wiedenbeck in Maywood, Sunday, it being the birthday anniversary of a daughter in each family, Ruth and Helen.

ENTERTAINS BOARD

Mrs. Elza T. Schutt, Collidge avenue, Barrington, president of the Woman's Club, entertained the executive board at a desert luncheon Wednesday, and a business meeting followed.

ENTERTAINS IN HONOR OF LUCILLE HORMAN

Mrs. Paul Meyer, Ela township, entertained twenty-five guests Friday afternoon in honor of Miss Lucille Horman who will be married Sept. 25 to Harvey Volling Bunco was played and during the social hour the honored guest opened the gifts for her new home.

FIVE HEIRS LISTED IN QUENTIN ESTATE

LeRoy Quentin of Mundelein and Miss Olive Quentin were among the five heirs listed to the latter's estate filed last week in the Cook county probate court.

Mr. Quentin died in Chicago on August 2, 1936, and left an estate valued at not to exceed \$2,000.

DORCAS TO MEET

The Dorcas Society of the Baptist Church will hold their monthly social at the home of Mrs. Myra Sears, 506 Grove avenue, Thursday, September 23, at 2:30 p. m.

Guaranteed Repairs
on all makes
REFRIGERATORS
MAXWELL
Phone Palatine 27-J-1

STOP LOOK AND LIVE LONGER



Why suffer when one visit will convince you. Hundreds have been relieved from Headaches, Dizziness, Burning Eyes, Nervousness, Vomiting, Fainting Spells, Muscle Trouble, Cross Eyes, Squinting, Loss of Sleep and many other ailments caused by defective eyes. Have them examined at once. My personal attention to every one.

DR. J. HENRY FISHER

SIGHT SPECIALIST—AUGEN ARZT—PHONE 790
6 W. Campbell St. Arlington Heights

Hours: 9-12 A. M. 1-6 & 7-8:30 P. M. 9-12 A. M. Thursdays
Sunday by Appointment

CHURCH SERVICES

BARRINGTON

Salem Evangelical

Rev. W. A. Stauffer, Minister

9:30 a. m., church school.

10:30 a. m., divine worship.

6:45 p. m., the three Young People's groups will meet for their devotional services.

7:30 p. m., evening worship service.

Mid-week prayer services Thursday evening at 7:30 o'clock.

Farther With Christ Mission of the Illinois Conference at the First Evangelical church in Aurora next Monday evening and Tuesday morning and afternoon. Bishop J. S. Stamm, from Harrisburg, Pa., and Bishop C. H. Stauffacher of Kansas City, Mo., will be the principal speakers.

St. Paul Evangelical

Rev. Hermann Koenig, Pastor

9:30 a. m., Bible school.

10:35 a. m., morning worship in English. Sermon topic, "The Power of God."

Thursday, Sept. 23, 7:30 p. m., monthly meeting of the Junior League.

St. Matthew Evangelical Lutheran

Rev. A. T. Kretzmann, Pastor

9:30 a. m., graded Sunday school and adult Bible class.

10:15 a. m., preparatory service for communicants.

10:30 a. m., morning worship with celebration of the Lord's supper.

7:30 a. m., preparatory service for communicants.

8 p. m., monthly evening service with celebration of holy communion.

First Church of Christ, Scientist

Sunday school, 9:30 a. m.

Church service, 10:45 a. m.

Subject: Matter.

Golden Text: Leviticus 19:4. Turn ye not unto idols, nor make to yourselves molten gods: I am the Lord your God.

Wednesday evening meeting, 8.

The reading room, in the Lipofsky building, 114 E. Station street, is open to the public from 2 to 5 p. m. each week day, and on Saturday evening from 7 to 9 o'clock.

First Baptist

C. R. Drussel, Pastor

9:30 a. m., Bible school.

10:35 a. m., morning worship.

On September 19, Rev. J. G. Whiten, pastor of the First Baptist church of Belvidere and the pastor

have arranged for an exchange of pulpits. Rev. Whiten has been pastor of this historic church for a number of years, and we bespeak a cordial welcome to our guest speaker.

* * *

Seventh Day Adventist

A. Stabler, Leader

Landwer Hall, 124 Station Street

Meet every Saturday morning.

Sabbath school 9:45 a. m.

Morning worship, 11:00 a. m.

* * *

Methodist Episcopal

Rev. H. L. Eagle, Pastor

9:30 a. m., Sunday school.

10:40 a. m., worship service.

* * *

St. Anne

Rev. Philip J. Hayes

Sunday, low masses, 8, 10, 11.

Devotions in honor of the Sacred Heart, first Friday of each month. Mass at 8 a. m.

Confessions, Saturday afternoon from 4 to 5; Saturday evening, 7 to 9.

PALATINE

Immanuel Evangelical Lutheran

Rev. Daniel Poellot, Pastor

"Remember the Sabbath day, to keep it holy." Exodus 20, 8.

Sunday school at 9:30 a. m.

German service at 9:30 a. m.

English service at 10:45 a. m.

Text: Luke 14, 1-11. Theme:

Our Lord Jesus, a guest in the house of one of the chief Pharisees.

Monday, Sept. 20, 8 p. m., educational and business meeting of the Junior Walther League.

* * *

St. Paul's Evangelical

Rev. John C. Volks, Pastor

9:30 a. m., Sunday school.

10:30 a. m., service of worship.

First and third Sundays in German.

Second, fourth and fifth Sundays in English.

* * *

ARLINGTON HEIGHTS

First Methodist Episcopal

Rev. Chester W. Loughlin, Pastor

10 a. m., church school; M. W. Prellberg, superintendent.

11 a. m., public worship. Sermon by the pastor.

* * *

St. James Catholic

Rev. George Stier

Low masses, 7:30, 9:00, 10:15.

Week day masses, 8 a. m.

Confessions, afternoons, 4 to 5:30, and evenings, 7:30 to 9 on Saturdays and days preceding Holy Days.

ORDER for SUBSCRIPTION

THE COMMUNITY COURIER,
200 JAMES STREET,
BARRINGTON, ILLINOIS.

Gentlemen: Please enter my order for The Community Courier for one year and mail to the following address.

☐ I will mail \$1.00 upon receipt of your invoice.

☐ I enclose \$1.00.

ADDRESS _____

NAME _____

Delinquent Special Assessment List Village of Barrington, Lake County, Ill.

STATE OF ILLINOIS, COUNTY OF LAKE, VILLAGE OF BARRINGTON, ILL.

To the owners of lands, lots and real property situated in the Village of Barrington, Lake County, Illinois, hereinafter listed and described.

Public Notice is hereby given that on the 21st day of September, 1937 a return will be made to Allen J. Nelson, County Treasurer ex-officio County Collector of the County of Lake and State of Illinois, being the general officer of said County of Lake having authority to receive State and County taxes, of all unpaid special assessments or installments thereof matured and payable, or interest thereon with interest due to the preceding January 2nd on installments not yet matured or all warrants in the hands of the undersigned upon delinquent lands, town lots and real property hereinafter listed and described. Take notice that such general return on September 27th A. D. 1937, before the County Court of Lake County, Illinois in the Court Room in the Court House in the City of Waukegan in said County and State, will make application for judgment against the said lands, town lots and real property hereinafter described for the amount of said special assessment matured installments thereon, interest and costs due thereon and for in order to sell said lands, town lots and real property for the satisfaction thereof.

Take further notice that the said Allen J. Nelson, County Treasurer and ex-officio County Collector for the County of Lake and State of Illinois, will on the second Monday succeeding the date on which judgment shall be taken to wit the 11th of October A. D. 1937, after and expose to public sale at the Court house in the City of Waukegan, Lake County, Illinois, all or such portion or portions of the property hereinafter described for the amount of special assessments and matured installments of special assessments, interest and cost due thereon for which judgment shall have been taken and shall then remain unsatisfied. Said sale will commence at the hour of nine o'clock A. M., Central Standard Time on the 11th day of October and will continue from day to day until the same shall be completed. If for any cause such judgment shall not be rendered on said 27th day of September, then such sale shall commence on the 2nd Monday after such judgment shall be rendered.

A list of all such delinquent lands, town lots and real property upon which the special assessments or installments thereof remain unpaid with the names of the owners, is known the total amount due thereon, the year or years for which the same are due is as follows:

DATED this 15th day of September, A. D. 1937

A. J. WIEDENBECK,
Village Collector of Village of Barrington, Illinois

WARRANT No. 7
Paving—All Due.

"ORIGINAL TOWN OF CUBA"

Name, descrip	Lot	Total
I. F. Landwer 10 ft W side Lot 2, 40 ft E side Lot 3		
For 10th installment	B	24.75

Name, descrip. Lot Blk Total
"PARKER'S SUBDIVISION"

W. T. Fakin for 10 installment 3.88

APPLEBEE'S SUBN. BEING PT. OF SW 1/4 SW 1/4 SEC 36 T 43 R 9

WARRANT No. 8

Sewer—11th installment Due

Name, descrip. Lot Blk Total

Walter B. Plagge 11th inst 2 2 19.44

RESUB LOTS 3-6, BLK 2

Name, descrip. Lot Blk Total

Edward Gaare for 1936 5 2 21.56

Do 11th inst 19.44

A. W. Meyer Est for 1935-36 7 2 50.39

Do 11th inst 21.68

Elden Geske for 1932-33-34-35-36 6 3 90.90

11th inst 21.68

COUNTY CLERK'S DIV. W 1/2 SW 1/4 SEC 36 T 43 R 9

Name, descrip. Lot Total

Ralph D. Huszagh 11th installment 2 10.57

The "Twenty" For 1932-33-34-35-36 5 150.805

11th installment 236.16

Alvin Semple N 54 ft S 108 1932 33-34 9 98.19

11th installment 16.67

COUNTY CLERK'S DIV., E 1/2 S 1/4 SEC 36 T 43 R 9

Name, descrip. Lot Total

Henry Nordmeyer (Ex 1-330 ft) For 1935-36 16 33.98

11th installment 14.62

Do (Ex Heise's Subn) For 1935-36 17 135.16

11th installment 58.48

COUNTY CLERK'S DIV., W 1/2 SW 1/4 SEC 36 T 43 R 9

Name, descrip. Lot Total

C. R. Stout (Ex S 100 ft) & (Ex St N 60 ft) 11th inst 19 34.86

COUNTY CLERK'S DIV. W 1/2 SE 1/4 SEC 36 T 43 R 9

Name, descrip. Lot Total

St. Paul's Cemetery For 1934-35-36 1 114.37

11th inst 31.33

SUBDN OF LOTS 7 & 8

Anna Baecher (Ex S 100 ft E 6 ft) For 1935-36 6 1.01

11th inst 1.55

Name, descrip. Lot Blk Total

Fred Hager For 1932-33-34-35 1 9 10.07

11th inst 1.35

Do For 1932 33-34-35-36 2 9 10.07

11th inst 1.35

Do for 1932-33 3 9 10.07

Do 11th inst 1.35

Do for 1932-33 4 9 9.94

Do 11th inst 1.34

Name, descrip. Lot Total

Rose Lageschulte, N 66 ft, for 10th inst 10 24.18

Anna Baecher, 11th inst 11 42.45

Jos. Buschek, for 1930-31-32-33-34-35-36 21 233.91

Do 11th inst 23.15

I. F. Landwer, E 131 ft W 274.6 ft S 91 ft, for 1930-31-32 and 36 23 41.57

DIANA GARDENS, A SUBDN OF LOT 25 IN COUNTY CLK'S DIV. W 1/2 SE 1/4 SEC. 36 T. 43 R. 9.

Name, descrip. Lot Total

S. S. Berry, for 1931-36 inc 1 13.08

Do 11th inst 1.45

Do for 1931 to 1936 2 15.60

Do 11th inst 1.75

Do for 1931 to 1936 3 15.75

Name, descrip	Lot	Total
Do 11th inst		1.77
Do for 1931 to 1936 4		49.11
Do 11th inst		5.85
J. R. Bailey, 11th inst 5		11.40
S. S. Berry, for 1932 to 1936 inc 6		72.36
Do 11th inst		10.82
Do for 1932 to 1936 8		103.06
Do 11th inst		15.49
Do for 1932 to 1936 inc 9		103.06
Do 11th inst		15.49
Do for 1932 to 1936 inc 10		103.06
Do 11th inst		15.49
Do for 1932 to 1936 inc 11		72.36
Do 11th inst		10.88
Do for 1932 to 1936 inc 12		72.36
Do 11th inst		10.88
Do for 1932 to 1936 inc 13		103.06
Do 11th inst		15.49
Do for 1932 to 1936 inc 14		103.06
Do 11th inst		15.49
Do for 1932 to 1936 inc 15		103.06
Do 11th inst		15.49
Do for 1932 to 1936 inc 16		103.06
Do 11th inst		15.49
Do for 1931 to 1936 inc 17		90.02
Do 11th inst		10.88
Do for 1932 to 1936 inc 18		75.77
Do 11th inst		11.40
Do for 1932 to 1936 inc 19		103.17
Do 11th inst		15.51
Do for 1932 to 1936 inc 20		103.17
Do 11th inst		15.51
Do for 1932 to 1936 inc 21		119.44
Do 11th inst		17.99
Do for 1936 inc 22		3.41
Do 11th inst		2.92
Do for 1936 inc 23		1.49
Do 11th inst		1.17
Do for 1936 inc 24		1.49
Do 11th inst		1.17
Do for 1932 to 36 inc 25		8.85
Do 11th inst		1.17
Do for 1932 to 36 inc 26		8.85
Do 11th inst		1.17
Do for 1932 to 36 inc 27		8.85
Do 11th inst		1.17
Do for 1932 to 36 inc 28		8.85
Do 11th inst		1.17
Do for 1933 to 36 inc 32		7.05
Do 11th inst		1.17
Do for 1933 to 36 inc 33		7.05
Do 11th inst		1.17
Do for 1933 to 36 inc 34		7.05
Do 11th inst		1.17
Do for 1932 to 36 inc 35		8.85
Do 11th inst		1.17
Do for 1932 to 36 inc 36		8.85
Do 11th inst		1.17
Do for 1932 to 36 inc 37		8.85
Do 11th inst		1.17
Do for 1932 to 36 inc 38		8.85
Do 11th inst		1.17
Do for 1932 to 36 inc 39		8.85
Do 11th inst		1.17
Do for 1932 to 36 inc 40		8.85
Do 11th inst		1.17
Do for 1932 to 36 inc 41		8.85
Do 11th inst		1.17
Do for 1932 to 36 inc 42		24.27
Do 11th inst		3.51
Do for 1932 to 36 inc 43		37.23
Do 11th inst		4.39
Do for 1931 to 36 inc 44		25.20
Do 11th inst		2.92

Name, descrip	Lot	Total
Do for 1932 to 36 inc 45		20.38
Do 11th inst		2.92
Do for 1932 to 36 inc 46		20.38
Do 11th inst		2.92
Do for 1932 to 36 inc 47		20.38
Do 11th inst		2.92
Do for 1932 to 36 inc 48		20.38
Do 11th inst		2.92
Do for 1932 to 36 inc 49		20.38
Do 11th inst		2.92
Do for 1932 to 36 inc 50		20.38
Do 11th inst		2.92
Do for 1932 to 36 inc 51		20.38
Do 11th inst		2.92
Do for 1932 to 36 inc 52		20.38
Do 11th inst		2.92
Do for 1932 to 36 inc 53		20.38
Do 11th inst		2.92
Do for 1932 to 36 inc 54		20.38
Do 11th inst		2.92
Do for 1932 to 36 inc 55		20.38
Do 11th inst		2.92
Do for 1932 to 36 inc 56		20.38
Do 11th inst		2.92
Do for 1932 to 36 inc 57		12.65
Do 11th inst		1.75
Do for 1932 to 36 inc 58		8.85
Do 11th inst		1.17
Do for 1932 to 36 inc 59		8.85
Do 11th inst		1.17
Do for 1932 to 36 inc 60		8.85
Do 11th inst		1.17
Do for 1932 to 36 inc 61		8.85
Do 11th inst		1.17
Do for 1932 to 36 inc 62		8.85
Do 11th inst		1.17
Do for 1932 to 36 inc 63		8.85
Do 11th inst		1.17
Do for 1932 to 36 inc 64		8.85
Do 11th inst		1.17
Do for 1932 to 36 inc 65		8.85
Do 11th inst		1.17
Do for 1932 to 36 inc 66		12.65
Do 11th inst		1.75
Do for 1932 to 36 inc 67		20.38
Do 11th inst		2.92
Do for 1932 to 36 inc 68		20.38
Do 11th inst		2.92
Do for 1932 to 36 inc 69		20.38
Do 11th inst		2.92
Do for 1932 to 36 inc 70		20.38
Do 11th inst		2.92
Do for 1932 to 36 inc 71		20.38
Do 11th inst		2.92
Do for 1932 to 36 inc 72		20.38
Do 11th inst		2.92
Do for 1932 to 36 inc 73		20.38
Do 11th inst		2.92
Do for 1932 to 36 inc 74		20.38
Do 11th inst		2.92
Do for 1932 to 36 inc 75		20.38
Do 11th inst		2.92
Do for 1932 to 36 inc 76		20.38
Do 11th inst		2.92
Do for 1932 to 36 inc 77		20.38
Do 11th inst		2.92
Do for 1932 to 36 inc 78		20.38
Do 11th inst		2.92
Do for 1932 to 36 inc 79		20.38

Name, descrip	Lot	Total
Do 11th inst		2.92
Do for 1932 to 36 inc 80		20.38
Do 11th inst		2.92
Do for 1932 to 36 inc 81		20.38
Do 11th inst		2.92
Do for 1932 to 36 inc 82		20.38
Do 11th inst		2.92
Do for 1932 to 36 inc 83		12.65
Do 11th inst		1.75
Do for 1932 to 36 inc 84		8.85
Do 11th inst		1.17
Do for 1932 to 36 inc 85		8.85
Do 11th inst		1.17
Do for 1932 to 36 inc 86		8.85
Do 11th inst		1.17
Do for 1931 to 36 inc 87		10.87
Do 11th inst		1.17
Do for 1931 to 36 inc 88		10.87
Do 11th inst		1.17
Do for 1931 to 36 inc 89		10.87
Do 11th inst		1.17
Do for 1931 to 36 inc 90		10.87
Do 11th inst		1.17
Do for 1931 to 36 inc 91		10.87
Do 11th inst		1.17
Do for 1931 to 36 inc 92		15.39
Do 11th inst		1.75
Do for 1932 to 36 inc 93		21.27
Do 11th inst		3.51
Do for 1932 to 36 inc 94		20.38
Do 11th inst		2.92
Do for 1932 to 36 inc 95		20.38
Do 11th inst		2.92
Do for 1932 to 36 inc 96		20.38
Do 11th inst		2.92
Do for 1932 to 36 inc 97		20.38
Do 11th inst		2.92
Do for 1932 to 36 inc 98		20.38
Do 11th inst		2.92
Do for 1932 to 36 inc 99		20.38
Do 11th inst		2.92
Do for 1932 to 36 inc 100		20.38
Do 11th inst		2.92
HEISE'S SUB OF (EX E 332.2 FT) LOT 17 IN COUNTY CLERK'S DIV W 1/2 SWZ SEC 36 T 43 R 9		
Name, descrip. Lot Blk Total		
Fred Jahnholz Jr for 1932 to 36 inc 8		154.78
Do 11th inst		23.33
J. E. Heise for 1929 to 36 inc 18		53.33
Do 11th inst		4.44
E. J. Coyle for 1932 to 36 inc 21		713.40
Do 11th inst		108.17
LIBERTY SQUARE ADDN A SUBN OF BLOCK D IN ORIGINAL TOWN OF CUBA SEC 36 T 43 R 9		
Name, descrip. Lot Total		
John Schwemm for 1930 to 36 inc 3		165.56
Do 11th inst		16.60
Do for 1930 to 36 inc 4		200.48
Do 11th inst		20.13
Do for 1930 to 36 inc 5		173.71
Do 11th inst		17.42
Do for 1930 to 36 inc 9		165.56
Do 11th inst		16.60
Do for 1930 to 36 inc 10		200.23
Do 11th inst		20.12
ORIGINAL TOWN OF CUBA SEC 36 T 43 R 9		

(Continued on Page 11.)

(Continued from Page 10.)																			
Name descrip.	Lot	Blk	Total	Name descrip.	Lot	Blk	Total	Name descrip.	Lot	Blk	Total	Name descrip.	Lot	Blk	Total	Name descrip.	Lot	Blk	Total
Chas E Lyon N				1936 inc	3	M	128.51	Do 11th inst			15.21	Do forf 1933 to				inc	14	11	104.65
100 ft forf 19-				Do 11th inst			19.31	Perley W John-				36 inc	5	3	62.64	James Gardener,			
32 to 36 inc.	4	A	123.15	Do E 6 ft forf				son forf 1936	13	2	16.93	Do forf 1933 to				forf 1933 to			
Do 11th inst			18.53	1932 ³ to 1936				Do 11th inst			15.21	36 inc	2	4	54.25	1936 inc	15	11	79.47
E B Herren (Ex				inc	4	M	13.64	S E Rieke 11th				Do forf 1933 to				Mrs M Haworth,			
E 15 ft S 100				Do 11th inst			1.93	inst	14	2	15.21	36 inc	3	4	54.25	forf 1934, 1935			
ft)	4	A	10.16	Mrs Freda Wolf,				Do 11th inst	15	2	15.21	Do forf 1933 to				1936	20	11	91.67
E Landwer 10				N 68 ft lot 1				First Nat Bank				36 inc	4	4	54.25	Wm Muller, N			
ft W pt Lot 2				and 2 forf 1935				forf 1935 & 36	17	2	43.41	Do forf 1933 to				70.46 (ex E			
40 ft E side				and 1936	N		33.40	Do 11th inst			17.54	36 inc	2	5	54.25	201 ft) forf			
Lot 3 forf 1931				Do 11th inst			14.31	Frank Trestik forf				Do forf 1933 to				1936	22	11	22.18
1932 & 1936		B	114.95	Recvr 1st State				1936	19	2	16.93	36 inc	3	5	54.25	Fred W George,			
Geo F Atkins W				Bk of Barring-				Do 11th inst			15.21	Do forf 1933 to				N 75.46 ft (ex			
20 ft E 38 ft				ton (ex N 68				Do forf 1931 to				36 inc	4	5	54.25	W 120 ft) forf			
forf 1933 to 36				ft) forf 1930 to				36 inc	20	2	124.93	Do forf 1933 to				1931 to 1936			
inc	4	B	136.75	1936 inc	1	N	151.20	Do 11th inst			15.21	36 inc	5	5	62.64	inc	1	12	185.35
Do 11th inst			26.75	Do 11th inst			15.15	Do forf 1931 to				ARTHUR MCINTOSH & CO.				Wm Muller, S 55			
Standard Motor				OWNER'S SUBDN PT. OF SW 1/4								NORTHWEST HIGHWAY ADDN				ft (ex W 120			
Co S 100 ft W				SW 1/4 SEC. 36, T. 43 R. 9.								A SUBN OF SW 1/4 NW 1/4 SEC				ft) forf 1933 to			
12 ft Lot 5 S				Name, descrip.	Lot	Total		Do 11th inst			15.21	36 AND PT OF NE 1/4 SEC 35				1936 inc	2	12	86.67
100 ft Lot 6				Chas R Thies, forf				Do forf 1931 to				T 43 R 9				Levi Baker, forf			
forf 1933 to				1935 and 1936	2	19.64		36 inc	22	2	124.93	Name descrip.	Lot	Blk	Total	1930 to 1936			
36 inc		B	123.87	Cela Lipofsky, 11th				Do 11th inst			15.21	Fred Dronin forf				inc	4	12	264.09
Do 11th inst			24.27	inst	4	18.89		W A Steward				1933 to 36 inc	2	7	141.20	A T McIntosh &			
Barrington Flour				PARKER'S SUBN PT SW 1/4 SW 1/4								Edward E Ko-				Co, forf 1932			
& Feed Co Inc.				SEC 36 T 43 R 9								beska forf 1931				to 1936 inc.	6	12	104.65
forf 1934 35 &				Name, descrip	Lot	Total		inc	24	2	78.02	to 36 inc	4	7	234.69	Do forf 1933 to			
36	4	C	89.97	W T Fakm forf 1931				Do 11th inst			15.21	Messilla Dennison				1936 inc	7	12	79.47
Do 11th inst			24.63	to 36 inc	1	196.04		Do 11th inst				forf 1930				Do forf 1933 to			
Do forf 1934 35				Do 11th inst		23.74		F Trestik (Ex n				32 to 36 inc	5	7	238.89	1936 inc	8	12	79.47
& 36	5	C	73.46	Name, descrip	Lot	Total		66 ft) forf				H B Dennison				Do forf 1933 to			
Do 11th inst			20.08	Do Lot 2 and W 4				1927 to 36 inc.	1	3	518.10	forf 1931 to				1936 inc	10	12	79.47
Walter J LaBuy				ft Lot 3 forf 1931				Do 11th inst			33.31	36 inc	6	7	237.29	James Gardener,			
Lot 1 Block D				to 36 inc		237.91		H P Webb forf				L C Evans forf				forf 1933 to			
S 15 ft Lots 3				Do 11th inst		29.01		1931 to 36 inc.	2	3	124.93	1934 to 36 inc	5	8	99.58	1936 inc	11	12	79.47
& 4 Lot 2 Bl				Leah M Plagge forf				Do 11th inst			15.21	Do forf 1934 to				Francis Kouba,			
D (Ex W 28				1933 to 36 inc	4	137.74		W & E Keller				36 inc	6	8	94.44	forf 1932 to			
ft) Lots 2 & 4				Do 11th inst		27.01		forf 1935 & 36	6	3	35.49	John J Lidicker				1936 inc	12	12	84.86
forf 1934 35 &				Flora Meyers Estate				Do 11th inst			15.21	forf 1933 to 36				Do forf 1932 to			
36		D	87.41	forf 1933 to 36 inc	5	107.17		Do forf 1932 to				inc	7	8	135.60	1936 inc	14	12	84.86
Do 11th inst			23.93	Do 11th inst		20.76		36 inc	7	3	101.31	Do forf 1933 to				C E Jearl, forf			
Leroy Zimmer-				Do (Ex N 49 ft) forf				Do 11th inst			15.21	36 inc	8	8	141.20	1932 to 1936			
man W 28 ft				1933 to 36 inc	6	149.61		Augusta Radke				Micfor Chomicz				inc	15	12	104.65
Lot 2 W 28 ft				Do 11th inst		29.35		forf 1936	19	3	16.93	forf 1934 35 36	10	8	99.58	W & F Griech			
S 15 ft lot 4				L Kruntuss S 1/2 11th				Do 11th inst			15.21	Carrie Kaiser forf				forf 1932 to			
11th inst		D	6.96	inst	9	9.74		J W Keller Jr				pt 1935 & 36	11	8	28.16	1936 inc	19	12	171.27
John C Plagge				REYNOLD'S SUBN LOTS 24-25								Frank J Ulk forf				Do forf 1932 to			
Est lot 3 and N				CO. CLK'S DIV W 1/2 SW 1/4 SEC								1935 & 36	12	8	54.68	1936 inc	20	12	171.27
60 ft lot 4 forf				36 T 43 R 9								G Ney forf 1932				C Drochobl, forf			
10th inst		D	23.15	Id Gruber forf				Do 11th inst			2.92	to 36 inc	1	9	204.72	1934, 1935 and			
Do 11th inst			20.87	1932 to 36 inc	2	151.50		Do forf 1935 &				Tony Fiorito forf				1936	1	13	91.67
Mrs Freda Wille,				Do 11th inst		22.80		36	25	3	10.55	1934 35 36	4	9	99.58	Do forf 1934,			
N 1/2 11th inst	5	D	16.85	Receiver for First				Do 11th inst			4.39	L Greenberg forf				1935, & 1936	2	13	91.67
Leroy Zimmer-				State Bank of				John A Dvorak				1932 to 36 inc	7	9	176.42	Emil M Norling,			
man, S 1/2 11th				Barrington forf				forf 1931 to 36				Do forf 1932 to				forf 1932 to			
inst	5	D	16.85	1929 to 36 inc	11	271.16		inc	6	4	6.22	36 inc	8	9	186.17	1936 inc	5	13	112.06
Marie Nagatz,				Do 11th inst		23.10		Do 11th inst			.58	A T McIntosh &				Do forf 1932 to			
forf 1935-1936	6	D	35.76	WALNUT GROVE SUBN OF CO.								Co. forf 1930				1936 inc	6	13	104.65
Do 11th inst			16.85	CLERK'S DIV OF E 1/2 SE 1/4 SEC								to 36 inc	11	9	286.80	Minnie Rider, forf			
L E Mentch, N				35 T 43 R 9								Nellie O'Conner				1934, 1935 &			
66 ft lots 1, 2				Name descrip	Lot	Blk	Total	Forrest Lee forf				forf 1933 to 36				1936	10	13	45.16
& 3 forf 1933				Addie Filbert forf	12	1	1.65	Do 11th inst			2.34	inc	12	9	155.26	John Vornda, forf			
to 1936 inc		F	129.80	1936 mt			1.15	G M Wagner forf				Herman Bachal				1932 to 36 inc	11	13	104.65
Do 11th inst			25.44	Do 11 inst mt				1931 to 36 inc	12	4	164.19	forf 1933 to				Wm Cain, forf			
Edwin Gross, E				F H Plagge Est				Do 11th inst			19.88	36 inc	9	10	79.47	1932 to 36 inc	12	13	104.65
50 ft forf 1936	4	F	31.05	forf 1932 to				Do forf 1931 to				Do forf 1933 to				A T McIntosh &			
Do 11th inst			28.07	36 inc	14	1	101.64	36 inc	13	4	125.93	36 inc	10	10	79.47	Co forf 1931 to			
Andrew Grom, W				Do 11th inst			15.08	Do 11th inst			15.21	R Kocher Sr, S				1936 inc	13	13	131.83
15 66 ft lot 4 E				John Griesheimer				Do forf 1931 to				70.92 ft (ex E				Do forf 1931 to			
34 34 ft lot 5,				11th inst	15	1	15.08	36 inc	18	4	125.93	201 ft) forf				1936 inc	14	13	131.83
forf 1935-36		F	63.20	A D Hartwig forf				Do 11th inst			15.21	1936	13	10	22.27	Pearle Anderson,			
Wm Meekins (ex				1931 to 36 inc	17	1	124.85	Do forf 1931 to				Urban Homes,				forf 1932 to			
E 34 34 ft) forf				Do 11th inst			15.08	36 inc	19	4	125.93	Inc. (ex S 70.92				1936 inc	18	13	171.27
1932 to 36 inc.	5	E	217.50	J H Catlow forf				Do 11th inst			15.21	ft & ex E 201				Do forf 1932 to			
Do 11th inst			32.75	1932 to 36 inc	18	1	101.64	Receiver for First				ft) lot 13 (ex N				1936 inc	19	13	171.27
Herman Garbisch,				Do 11th inst			15.08	State Bank of				61.5 ft & ex E				Otto Peihl, forf			
N 1/2 forf 1935				H Walker Estate				Barrington forf				201 ft) forf				1932 to 1936			
& 1936	1	J	46.89	forf 1932 to 36				1932 to 36 inc	21	4	51.12	1928 to 36 inc	14	10	215.10	inc	20	13	171.27
Do 11th inst			20.16	inc	22	1	101.64	Do 11th inst			7.59	A P Rogers, N				Gert M Pattison,			
Roy Bohn, N 1/2				Do 11th inst			15.08	Do forf 1932 to				61.5 ft (ex E				forf 1934, 1935			
forf 1933 to				Do forf 1932 to				36 inc	22	4	99.36	201 ft) forf				and 1936	1	14	91.67
1936 inc	2	J	86.29	36 inc	23	1	101.64	Do 11th inst			14.92	1931 to 1936				Wm M Pattison,			
Do 11th inst			16.84	Do 11th inst			15.08	WARRANT No. 12				inc	14	10	157.28	forf 1933 to			
Dora Schumach-				W F Heckert forf				Water Mains—All Due.				John Engelsman,				1936 inc	2	14	129.91
er, N 1/2, forf				1934 to 36 inc	25	1	51.97	KAINER'S SUBN OF PART OF				forf 1932 to				Do forf 1933 to			
1932 to 1936				Do 11th inst			14.16	N 1/2 SE 1/4 SEC 35 T 43 R 9				1936 inc				1936 inc	3	14	129.91
inc="4																			

(Continued from Page 11.)				Name descrip. Lot Blk Total				Name descrip. Lot Blk Total				Name descrip. Lot Blk Total				ORIGINAL TOWN OF CUBA			
Name descrip. Lot Blk Total				Name descrip. Lot Blk Total				Name descrip. Lot Blk Total				Name descrip. Lot Blk Total				Name descrip. Lot Blk Total			
Wilfred W Miller, forf 1935 and 1936 13 14 35.31				G M Wagner, 10th inst 6 2 12.70				Do 10th inst 10.10				Fred Wolf Lot 5 and E 7 ft Lot 6 forf 1932 to 36 inc 4 5 141.19				Chas E Lyon N 100 ft forf 1932 to 36 inc 4 A 46.50			
WARRANT NO. 13				Wm Heiden, forf 1931 to 1936 8 2 112.66				Do 10th inst 10.55				36 inc K 403.04				Do 10th inst 6.49			
Water Mains—10th Installment Due				Do 10th inst 12.70				SUBDN. OF LOTS 7 & 8				Do 10th inst 57.56				E B Herren (Ex E 15 ft S 100 ft) 10th inst 4 A 3.50			
WALNUT GROVE SUBN. OF CLERK'S DIV. OF E 1/2 SE 1/4 SEC. 35 T. 43 R. 9.				Martin Jurs, forf 10th inst 9 2 12.70				Name descrip. Lot Total				Mrs. F Meister W 1/2 forf 1932 to 36 inc 2 M 159.14				I E Landwer 10 ft W pt Lot 2 40 ft E side Lot 3 forf 1931 to 36 inc B 93.45			
Name descrip. Lot Blk Total				J H Catlow, forf 1932 to 1936 inc 10 2 96.39				Anna Baecher, (ex S 100 ft E 6 ft) forf 1935 1936 6 24.49				Do 10th inst 22.64				Geo F Atkins Est W 20 ft E 38 ft Lot 4 W 27.6 ft Lot 4 forf 1932 to 36 inc B 74.21			
Frank Trestik, forf 1936 19 2 11.98				Do 10th inst 13.66				Do 10th inst 10.26				Do 10th inst 47.18				Do 10th inst 10.49			
Do forf 1931 to 1936 inc 20 2 94.43				G M Wagner, forf 1931 to 1936 inc 1 4 112.66				Name descrip. Lot Blk Total				Receiver for First State Bank of Barrington (Ex N 68 ft) forf 1930 to 36 inc 1 N 446.90				Do 10th inst 10.49			
Do forf 1931 to 1936 inc 21 2 94.43				Do 10th inst 12.70				Fred Hager, forf 1932 to 1936 inc 1 9 70.71				WARRANT No. 25				Do 10th inst 74.21			
Do forf 1931 to 1936 inc 22 2 94.43				Do 10th inst 7.97				Do 10th inst 9.99				Paving North Cook St.—10th installment due.				Do 10th inst 10.49			
W A Steward, forf 1933 to 1936 inc 24 2 57.04				E W Plagge, forf 1934, 1935 and 1936 3 4 48.25				Do 10th inst 9.99				HEISE'S SUBDIVISION				Do 10th inst 10.49			
E K Magee, forf 1933 to 1936 inc 25 2 57.04				Do 10th inst 12.70				Do 10th inst 70.71				Name descrip. Lot Blk Total				L E Mentch N 66 ft Lots 1 2 & 3 forf 1933 to 36 inc E 361.07			
Frank Trestik (ex N 66 ft) forf 1927 to 1936 inc 1 3 506.46				Anna Hoyz, forf 1933 to 1936 inc 5 4 68.22				Do 10th inst 9.99				Fred Jahnholz Jr forf 1932 to 36 inc 8 328.50				Do 10th inst 67.93			
H P Webb, forf 1931 to 1936 inc 2 3 94.43				Do 10th inst 12.70				WARRANT No. 18				Do 10th inst 46.89				A L Wiedenbeck S 66 ft Lot 1 2 & 3 forf 1932 to 36 inc F 475.48			
W and E Keller, 1935 and 1936 6 3 25.34				Forrest Lee, forf 1928 to 36 inc 9 4 202.87				Water Mains—10th installment due.				LIBERTY SQUARE ADDITION				Do 10th inst 67.93			
Do forf 1932 to 1936 inc 7 3 75.02				Do 10th inst 12.70				KAINER'S SUBN. OF PART OF N 1/2 SE 1/4 SEC 35 T 43 R 9				Name descrip. Lot Blk Total				Herman Garbisch N 1/2 forf 1935 & 36 1 J 113.72			
Augusta Radke, forf 1936 19 3 11.98				WARRANT NO. 16				Wm Dilley forf 1933 to 36 inc 6 1 68.02				John Schwemm forf 1930 31 32 34 35 36 5 18.12				Do 10th inst 47.95			
G M Wagner, forf 1931 to 1936 inc 12 4 108.49				Sewers—10th Installment Due				Do 10th inst 12.65				Do 10th inst 1.95				Roy Bolin N 1/2 forf 1933 to 36 inc 2 J 43.29			
Do forf 1931 to 1936 inc 13 4 94.43				COUNTY CLK'S DIV. W 1/2 SE 1/4 SEC. 36 T. 43 R. 9.				Do 10th inst 57.98				Do 10th inst 46.05				Do 10th inst 7.99			
Do forf 1931 to 1936 inc 18 4 94.43				Name descrip. Lot Total				Do 10th inst 57.98				John Schwemm forf 1930 to 36 inc 9 436.32				Dora Schumacher N 1/2 forf 1932 to 36 inc 4 J 4.39			
Do forf 1931 to 1936 inc 19 4 94.43				I E Landwer, F 131.1 ft W 274.6 ft S 91 ft, forf 1929 to 1936 inc 23 358.65				Do 10th inst 10.77				Do 10th inst 41.03				Do 10th inst 50			
Recvr 1st State Bk of Barrington, forf 1932 to 1936 inc 21 4 37.23				Do 10th inst 27.86				Do 10th inst 10.77				Do 10th inst 577.81				Chas H Miller S 60 ft W 59 ft Lot 6 S 60 ft Lot 7 forf 1928 to 36 inc K 646.42			
Do forf 1932 to 1936 inc 22 4 83.91				WARRANT No. 20				Do 10th inst 10.77				Do 10th inst 53.72				Do 10th inst 38.96			
WARRANT NO. 15				Water Mains—10th Installment Due				Do 10th inst 32.75				ORIGINAL TOWN OF CUBA				WARRANT No. 27			
Water Mains—10th Installment Due				COUNTY CLK'S DIV. W 1/2 SE 1/4 SEC. 36 T. 43 R. 9.				Do 10th inst 8.66				Name descrip. Lot Blk Total				Paving Washington—10th Installment due.			
WALNUT GROVE SUBN. OF COUNTY CLERK'S DIV. OF E 1/2 SE 1/4 SEC. 35 T. 43 R. 9.				Name descrip. Lot Blk Total				WARRANT No. 24				Walter J LaBuy Lot 1 Lot 2 8 15 ft Lots 3 & 4 (Ex W 28 ft) Lots 2 & 4 forf 1934 35 36 D 264.16				COUNTY CLK'S DIV W 1/2 SE 1/4 SEC 36 T 43 R 9			
Name descrip. Lot Blk Total				G Gauntlett forf 1930 to 36 inc 3 5 132.08				Paving Liberty St.—10th installment due.				Do 10th inst 70.33				Name descrip. Lot Blk Total			
G M Wagner forf 1931 to 1936 inc 1 1 152.91				Do 10th inst 12.21				LIBERTY SQUARE ADDN				Do 10th inst 264.16				Barney Lageschulte forf 1932 to 36 inc 2 16 614.09			
Do 10th inst 12.73				Do 10th inst 136.87				Name descrip. Lot Blk Total				Do 10th inst 70.33				Do 10th inst 87.91			
M E Schaff, forf 1933 to 1936 inc 2 1 68.22				Do 10th inst 12.65				G Gauntlett forf 1930 to 36 inc 3 5 132.08				Do 10th inst 264.16				Do 10th inst 363.88			
Do 10th inst 12.70				Do 10th inst 12.65				Do 10th inst 12.21				Do 10th inst 70.33				Do 10th inst 51.95			
Erwin Brandt, forf 1934 to 1936 inc 3 1 48.23				Do 10th inst 12.65				Do 10th inst 8.88				Do 10th inst 61.60				Jos Buschek forf 1930 to 36 inc 21 43.86			
Do 10th inst 12.70				Do 10th inst 8.88				Do 10th inst 8.88				Do 10th inst 14.65				Do 10th inst 4.00			
W E Heckert, forf 1934 to 1936 inc 6 1 48.25				Do 10th inst 8.88				Do 10th inst 8.88				Do 10th inst 16.58				I E Landwer F 131.1 ft W 274.6 ft S 91 ft forf 1930 to 36 inc 23 1138.57			
Do 10th inst 12.70				Do 10th inst 8.88				Do 10th inst 8.88				Do 10th inst 14.65				Do 10th inst 105.89			
Addie Filbert forf 1936 int 12 1 2.95				Do 10th inst 13.88				Do 10th inst 8.88				Do 10th inst 14.65				Edwin J Wiemuth That pt of Lot 23 in the Co. Clk's Div of the W 1/2 of the SE 1/4 of Sec 36-43-9 described as follows beginning at the SE corner Lot 16 in said Co. Clk's Sub running th N to the SE cor of Lot 21 in said Div.; then E 3 1/2 rods along S line Lot 24 in said division th S parallel with line of Lot 377.9 ft to the St., Ext., th W 3 1/2 rods to P O B, forf 1935			
Do 10th inst 1.26				Do 10th inst 13.88				Do 10th inst 8.88				Do 10th inst 14.65				and 1936 109.98			
F H Plagge Est forf 1932 to 1936 inc 14 1 89.63				Do 10th inst 13.88				Do 10th inst 8.88				Do 10th inst 14.65				Do 10th inst 45.95			
Do 10th inst 12.70				Do 10th inst 13.88				Do 10th inst 8.88				Do 10th inst 14.65				Mrs Fred Meister com at pt 7 rods E of the			
John Greisheimer, 10th inst 15 1 12.70				Do 10th inst 13.88				Do 10th inst 8.88				Do 10th inst 14.65				WARRANT No. 26			
A D Hartwig, forf 1931 to 1936 inc 17 1 112.66				Do 10th inst 13.88				Do 10th inst 8.88				Do 10th inst 14.65				Paving E 10th installment due.			
Do 10th inst 12.70				Do 10th inst 13.88				Do 10th inst 8.88				Do 10th inst 14.65				WARRANT No. 26			
WARRANT NO. 17				Sewer—10th Installment Due				Do 10th inst 8.88				Do 10th inst 14.65				Paving E 10th installment due.			
WARRANT NO. 17				Sewer—10th Installment Due				Do 10th inst 8.88				Do 10th inst 14.65				Paving E 10th installment due.			
WARRANT NO. 17				Sewer—10th Installment Due				Do 10th inst 8.88				Do 10th inst 14.65				Paving E 10th installment due.			
WARRANT NO. 17				Sewer—10th Installment Due				Do 10th inst 8.88				Do 10th inst 14.65				Paving E 10th installment due.			
WARRANT NO. 17				Sewer—10th Installment Due				Do 10th inst 8.88				Do 10th inst 14.65				Paving E 10th installment due.			
WARRANT NO. 17				Sewer—10th Installment Due				Do 10th inst 8.88				Do 10th inst 14.65				Paving E 10th installment due.			
WARRANT NO. 17				Sewer—10th Installment Due				Do 10th inst 8.88				Do 10th inst 14.65				Paving E 10th installment due.			
WARRANT NO. 17				Sewer—10th Installment Due				Do 10th inst 8.88				Do 10th inst 14.65				Paving E 10th installment due.			
WARRANT NO. 17				Sewer—10th Installment Due				Do 10th inst 8.88				Do 10th inst 14.65				Paving E 10th installment due.			
WARRANT NO. 17				Sewer—10th Installment Due				Do 10th inst 8.88				Do 10th inst 14.65				Paving E 10th installment due.			
WARRANT NO. 17				Sewer—10th Installment Due				Do 10th inst 8.88				Do 10th inst 14.65				Paving E 10th installment due.			
WARRANT NO. 17				Sewer—10th Installment Due				Do 10th inst 8.88				Do 10th inst 14.65				Paving E 10th installment due.			
WARRANT NO. 17				Sewer—10th Installment Due				Do 10th inst 8.88				Do 10th inst 14.65				Paving E 10th installment due.			
WARRANT NO. 17				Sewer—10th Installment Due				Do 10th inst 8.88				Do 10th inst 14.65				Paving E 10th installment due.			
WARRANT NO. 17				Sewer—10th Installment Due				Do 10th inst 8.88				Do 10th inst 14.65				Paving E 10th installment due.			
WARRANT NO. 17				Sewer—10th Installment Due				Do 10th inst 8.88				Do 10th inst 14.65				Paving E 10th installment due.			
WARRANT NO. 17				Sewer—10th Installment Due				Do 10th inst 8.88				Do 10th inst 14.65				Paving E 10th installment due.			
WARRANT NO. 17				Sewer—10th Installment Due				Do 10th inst 8.88				Do 10th inst 14.65				Paving E 10th installment due.			
WARRANT NO. 17				Sewer—10th Installment Due				Do 10th inst 8.88				Do 10th inst 14.65				Paving E 10th installment due.			
WARRANT NO. 17				Sewer—10th Installment Due				Do 10th inst 8.88				Do 10th inst 14.65				Paving E 10th installment due.			
WARRANT NO. 17				Sewer—10th Installment Due				Do 10th inst 8.88				Do 10th inst 14.65				Paving E 10th installment due.			
WARRANT NO. 17				Sewer—10th Installment Due				Do 10th inst 8.88				Do 10th inst 14.65				Paving E 10th installment due.			
WARRANT NO. 17				Sewer—10th Installment Due				Do 10th inst 8.88				Do 10th inst 14.65				Paving E 10th installment due.			
WARRANT NO. 17				Sewer—10th Installment Due				Do 10th inst 8.88				Do 10th inst 14.65				Paving E 10th installment due.			
WARRANT NO. 17				Sewer—10th Installment Due				Do 10th inst 8.88				Do 10th inst 14.65				Paving E 10th installment due.			
WARRANT NO. 17				Sewer—10th Installment Due				Do 10th inst 8.88				Do 10th inst 14.65				Paving E 10th installment due.			
WARRANT NO. 17				Sewer—10th Installment Due				Do 10th inst 8.88				Do 10th inst 14.65				Paving E 10th installment due.			
WARRANT NO. 17				Sewer—10th Installment Due				Do 10th inst 8.88				Do 10th inst 14.65				Paving E 10th installment due.			
WARRANT NO. 17				Sewer—10th Installment Due				Do 10th inst 8.88				Do 10th inst 14.65				Paving E 10th installment due.			
WARRANT NO. 17																			

(Continued from Page 12.)			
Name descrip.	Lot	Blk	Total
SE cor Lot 16 th N 377.9 ft th E 66 ft th S 377.9 ft th W 66 ft to P O B for 1932 to 1936 inc	23		363.88
Do 11th inst			51.95
Helen Hasse, com at pt on S line of Lot 23 396 ft W of NE cor Lot 4, th W 65 ft along lot line 23 th N 91 ft th E 65 ft th S 91 ft to P O B 10th inst	23		50.95
I E Landwer, com at a pt on S line of Lot 23 396 ft W of NE cor Lot 4 th N 91 ft th E to W line NW Hwy th S 91 ft along W line of Hwy to S line Lot 23 th W to P O B, forf 1934, 35, 36	23		657.41
Do 10th inst			127.37
LIBERTY SQUARE ADDITION			
Name, descrip	Lot	Blk	Total
John Schwemm, forf 1930 to 1936 inc	3		220.94
Do 10th inst			20.48
Do forf 1930 to 1936 inc	4		923.82
Do 10th inst			85.91
Do forf 1930 to 1936 inc	5		429.11
Do 10th inst			48.96
Do forf 1930 to 1936 inc	9		178.01
Do 10th inst			16.48
Do forf 1930 to 1936 inc	10		740.38
Do 10th inst			71.43
ORIGINAL TOWN OF CUBA			
Name descrip.	Lot	Blk	Total
J C Plagge Est (forf 1936) N 60 ft lot 3 and Do 10th inst	4	D	73.32
Mrs. Freda Wille, N 1/2, 10th inst	5	D	43.46
Lamey Esta, forf 1936	1	G	67.18
Do 10th inst			59.94
Ben Frye, N 60 ft, 10th inst	5	G	51.95
Fred Wolf, Lot 5 and E 7 ft Lot 6, forf 1933 to 1936 inc	6	K	302.85
Do 10th inst			56.94
Chas H Miller, S 60 ft W 59 ft Lot 6 S 60 ft forf 1928 to 1936 inc	7	K	1408.04
Do 10th inst			90.41
WARRANT NO. 31			
Water Mains—10th Installment Due			
ORIGINAL TOWN OF CUBA			
Name descrip.	Lot	Blk	Total
Fred Wolf, forf 1932 to 1936 inc, Lot 5, E 7 ft	6	K	117.03
Do 10th inst			16.65
Ch H Miller, forf 1928 to 1936 inc, S 60 ft W 59 ft Lot 6 S 60 ft	7	K	83.18
Do 10th inst			5.00
WARRANT NO. 33			
Paving Franklin Street—10th Installment Due			
ORIGINAL TOWN OF CUBA			
Name descrip.	Lot	Blk	Total
L E Mentsch, forf 1933 to 1936 inc, N 66 ft Lots 1, 2 &	3	E	609.49
Do 10th inst			114.77
Edwin Gross, forf 1936, E 50 ft to	4	E	40.05
Do 10th inst			35.65

Name descrip.	Lot	Blk	Total
Andr Grom, forf 1933 to 1936 inc, W 15.66 ft Lot 4, E 34.34 ft	5	E	189.94
Do 10th inst			35.65
W Meekins, forf forf 1932 to 1936, inc, (ex E 34.34 ft)	5	E	420.64
Do 10th inst			60.07
WARRANT NO. 38			
Paving Garfield—10th Installment Due			
APPLEBEE'S SUBN. BEING PT. OF SW 1/4 SW 1/4 SEC 36 T 43 R 9			
Name descrip.	Lot	Blk	Total
Walter B Plagge, 10th inst	2		51.67
PARKER'S SUBDN.			
Name, descrip	Lot	Blk	Total
W T Eakin, forf 1931 to 1936 inc, Lot 2 and W 4 ft	3		5.49
Do 10th inst			.52
Leah M Plagge, forf 1933 to 1936 inc	4		56.86
Do 10th inst			10.55
Flora Meyer Estate, forf 1933 to 1936 inc	5		46.27
Do 10th inst			8.44
Do forf 1933 to 1936 inc (ex N 49 ft)	6		425.86
Do 10th inst			80.14
N O Plagge, forf 1933 to 1936 inc, N 49 ft	6		179.86
Do 10th inst			33.74
WARRANT NO. 39			
Paving Harrison St.—10th Installment Due			
APPLEBEE'S SUBN BEING PT OF SW 1/4 SW 1/4 SEC 36 T 43 R 9			
Re-Sub Lots 3-6, Blk 2			
Name descrip.	Lot	Blk	Total
Edward Gaare forf 1936	5	2	16.71
Do 10th inst			14.76
A W Meyer Est forf 1935 36	7	2	167.34
Do 10th inst			70.65
Elden Gieske forf 1/2 of 1932 & 33 to 36 inc	6	3	247.15
Do 10th inst			40.07
WARRANT NO. 44			
Paving North Ave.—9th installment due.			
COUNTY CLERK'S DIV. E 1/2 SW 1/4 SEC 36 T 43 R 9			
Name, descrip	Lot	Blk	Total
Fred Biek forf 1936 (Ex S 200 ft) E 330 ft	16		21.11
Do 9th inst			41.18
COUNTY CLK'S DIV W 1/2 SE 1/4 SEC 36 T 43 R 9			
Name, descrip	Lot	Blk	Total
Rose Lageschulteforf 1936 N 66 ft	10		61.02
Do 9th inst			54.57
Anna Baecher 9th inst	11		106.05
Name descrip.	Lot	Blk	Total
Barney Lage- schulte forf 19- 32 to 36 inc	2	16	378.75
Do 9th inst			54.57
Name, descrip	Lot	Blk	Total
Jos Buschek forf 1929 to 36 inc	21		781.15
Do 9th inst			57.66
DIANA GARDENS			
Name, descrip	Lot	Blk	Total
S S Berry forf 1931 to 36 inc	4		144.31
Do 9th inst			16.47
James R Bailey 9th inst	5		46.33
S S Berry forf 1932 to 36 inc	6		311.01
Do 9th inst			44.79
Do forf 1932 to 36 inc	8		314.59
Do 9th inst			45.30
Do forf 1932 to 36 inc	9		314.59
Do 9th inst			45.30
Do forf 1932 to 36 inc	10		314.59
Do 9th inst			45.30
Do forf 1932 to 36 inc	11		311.01
Do 9th inst			44.79
Do forf 1932 to 36			

Name descrip.	Lot	Blk	Total
inc	12		311.01
Do 9th inst			44.79
Do forf 1932 to 36 inc	13		314.59
Do 9th inst			45.30
Do forf 1932 to 36 inc	14		314.59
Do 9th inst			45.30
Do forf 1932 to 36 inc	15		314.59
Do 9th inst			45.30
Do forf 1932 to 36 inc	16		314.59
Do 9th inst			45.30
Do orf 1931 to 36 inc	17		390.79
Do 9th inst			44.79
Do forf 1932 to 36 inc	18		317.92
Do 9th inst			45.82
Do forf 1932 to 36 inc	19		314.59
Do 9th inst			45.30
Do forf 1932 to 36 inc	20		286.07
Do 9th inst			41.18
Do forf 1932 to 36 inc	21		603.30
Do 9th inst			87.00
Do forf 1936	22		66.76
Do 9th inst			59.72
Do forf 1932 to 36 inc	45		14.82
Do 9th inst			3.06
Do forf 1932 to 36 inc	46		25.87
Do 9th inst			3.60
Do forf 1932 to 36 inc	47		25.87
Do 9th inst			3.60
Do forf 1932 to 36 inc	48		25.87
Do 9th inst			3.60
Do forf 1932 to 36 inc	49		25.87
Do 9th inst			3.60
Do forf 1932 to 36 inc	50		25.87
Do 9th inst			3.60
Do forf 1932 to 36 inc	51		25.87
Do 9th inst			3.60
Do forf 1932 to 36 inc	52		22.31
Do 9th inst			3.09
Do forf 1932 to 36 inc	71		25.87
Do 9th inst			3.60
Do forf 1932 to 36 inc	72		25.87
Do 9th inst			3.60
Do forf 1932 to 36 inc	73		25.87
Do 9th inst			3.60
Do forf 1932 to 36 inc	74		25.87
Do 9th inst			3.60
Do forf 1932 to 36 inc	75		25.87
Do 9th inst			3.60
Do forf 1932 to 36 inc	76		25.87
Do 9th inst			3.60
Do forf 1932 to 36 inc	77		25.87
Do 9th inst			3.60
Do forf 1932 to 36 inc	78		25.87
Do 9th inst			3.60
Do forf 1932 to 36 inc	97		25.87
Do 9th inst			3.60
Do forf 1932 to 36 inc	98		25.87
Do 9th inst			3.60
Do forf 1932 to 36 inc	99		25.87
Do 9th inst			3.60
Do forf 1932 to 36 inc	100		25.87
Do 9th inst			3.60
ORIGINAL TOWN OF CUBA			
Name descrip.	Lot	Blk	Total
Chas E Lyon forf 1932 to 36 inc N 100 ft	4	A	50.92
Do 9th inst			7.21
M Hatje forf 19- 32 to 36 inc	1	F	1008.09
Do 9th inst			139.68
Do forf 1932 to 36 inc	2	F	232.02
Do 9th inst			29.86
Lamey Est. forf			

Name descrip.	Lot	Blk	Total
1936	1	G	148.22
Do 9th inst			132.82
REYNOLD'S SUBDIVISION			
Name, descrip	Lot		Total
Ed Gruber forf 1932 to 36 inc	2		354.46
Do 9th inst			52.51
Receiver for First St Bank of Barrington forf 1929 to 36 inc	11		763.05
Do 9th inst			58.17
WARRANT No. 45			
Paving Franklin St.—9th Installment due.			
ORIGINAL TOWN OF CUBA			
Name descrip.	Lot	Blk	Total
M Hatje forf 19- 32 to 36 inc	1	F	14.80
Do 9th inst			56.16
Do forf 1932 to 36 inc	2	F	384.94
Do 9th inst			56.16
Lamey Estate forf 1936	1	G	62.79
Do 9th inst			56.16
WARRANT No. 46			
Sewer Connections—All due			
DIANA GARDENS			
Name, descrip.	Lot		Total
S S Berry forf 1931 32 33	3		7.56
Do forf 1931 32 33 ..	4		21.35
Do forf 1932 33	8		14.54
Do forf 1932 33 ..	9		14.54
Do forf 1932 33	10		14.54
Do forf 1932 33 ..	11		14.54
Do forf 1932 33	12		14.54
Do forf 1932 33	13		14.54
Do forf 1932 33	14		14.54
Do forf 1932 33	15		14.54
Do forf 1932 33 ..	16		14.54
Do forf 1931 32 33 17			22.31
Do forf 1932 33	18		14.54
Do forf 1932 33	19		14.54
Do forf 1932 33	20		14.54
Do forf 1932 33	21		89.88
Do forf 1932 33	25		5.46
Do forf 1932 33	26		6.96
Do forf 1932 33	27		6.96
Do forf 1932 33	28		6.96
Do forf 1932	32		2.34
Do forf 1932	33		2.34
Do forf 1932	34		2.34
Do forf 1932 33	35		3.94
Do forf 1932 33	36		3.94
Do forf 1932 33	37		3.94
Do forf 1932 33	38		3.94
Do forf 1932 33	39		3.94
Do forf 1932 33	40		3.94
Do forf 1932 33	41		3.94
Do forf 1932 33	42		6.96
Do forf 1931 32 33 43			27.06
Do forf 1931 32 33 44			21.35
Do forf 1932 33	45		13.92
Do forf 1932 33	46		13.92
Do forf 1932 33	47		13.92
Do forf 1932 33 ..	48		13.92
Do forf 1932 33 ..	49		13.92
Do forf 1932 33 ..	50		13.92
Do forf 1932 33 ..	51		13.92
Do forf 1932 33 ..	52		13.92
Do forf 1932 33 ..	53		13.92
Do forf 1932 33 ..	54		13.92
Do forf 1932 33 ..	55		13.92
Do forf 1932 33 ..	56		13.01
Do forf 1932 33	57		5.14
Do forf 1932 33	58		3.94
Do forf 1932 33	59		3.94
Do forf 1932 33 ..	60		3.03
Do forf 1932 33 ..	61		3.94
Do forf 1932 33	62		3.94
Do forf 1932 33 ..	63		3.94
Do forf 1932 33 ..	64		3.94
Do forf 1932 33	65		3.94
Do forf 1932 33 ..	66		5.14
Do forf 1932 33	67		14.84
Do forf 1932 33 ..	68		13.92
Do forf 1932 33	69		13.92
Do forf 1932 33	70		13.92
Do forf 1932 33	71		13.92
Do forf 1932 33 ..	72		13.92
Do forf 1932 33 ..	73		13.92
Do forf 1932 33 ..	74		13.92
Do forf 1932 33 ..	75		13.92
Do forf 1932 33 ..	76		13.92
Do forf 1932 33 ..	77		13.92
Do forf 1932 33 ..	78		13.92
Do forf 1932 33 ..	79		13.92
Do forf 1932 33 ..	80		13.92
Do forf 1932 33 ..	81		13.92
Do forf 1932 33 ..	82		14.84
Do forf 1932 33 ..	83		5.46
Do forf 1932 33 ..	84		3.94
Do forf 1932 33	85		3.94

PHONE
BARRINGTON
666

CLASSIFIED ADS

ARLINGTON
HEIGHTS
666

WHERE BUYER AND SELLER MEET

HELP WANTED

WANTED - Man for general farm work. Inquire first farm north of Lake Zurich on Route 60, or write Oak Grove Farm, R F D One, Barrington, Ill.

WANTED - At once experienced farmer, married for Barrington farm state salary expected children if any etc. Address Box 9307, care of The Community Courier, Barrington, Ill.

WANTED - Protestant housework girls, 18-26 years, \$10-\$15 week, also couples. Good places, fine transportation. Write Reinhardt Employment Agency, Winnet-III 1-3

SITUATION WANTED

WANTED - Position as manager of modern Dairy, Beef, or Poultry farm by married man. No children, capable of taking complete charge. Best references. Open Oct 1. Address Box 9307, care of The Community Courier, Barrington.

WANTED

WANTED Bids on 35 gallons Acme red barn paint. Ace Stores 694 Lee street, Des Plaines. Phone Des Plaines 181-W.

WANTED - Double decker or bunk bed with attached ladder. Address Box 9303, care of The Community Courier, Barrington, Ill.

WANTED - To buy 1/2 to 1 acre with small house; within walking distance of station. Address Box 7203, care of Community Courier.

WANTED - To buy undivided interest in real estate or in estates. Address Box 7201, care of The Community Courier, Barrington.

MISCELLANEOUS FOR SALE

FOR SALE - Round dining room table, solid oak, good as new. Phone Palatine 294-W.

FOR SALE - Upright piano, in exceptionally good condition; \$20. Phone Dundee 812-J-1.

FOR SALE - Piano and furniture Yeager, 428 North avenue, Barrington.

FOR SALE - Herd of Taugenberg milk goats; 6 fresh. All young stock J H DeBolt, 216 W Lake street, Barrington, Phone 206M.

FOR SALE - Baby carriage black reed coach type, down cushion, very reasonable. 104 E. Wood street, Phone Palatine 78-W.

FOR SALE - All kinds of apples at 50c a bushel. Please bring your basket and pick them yourself. Also apples for cider. Mrs. Schatte, Chicago Highlands, Barrington, Ill.

FOR SALE - 10 dairy cows, fresh and springers; 1 black Angus bull, 5 heifers, 18 months old. Also work horse colt 6 mo. old. Orchard Lawn Farm, 5 miles south of Barrington on Mundhenk road, 1 mile west of Bar-

Advertisements which show a box number in care of this newspaper, must be replied to by letter, marked for the proper box number and mailed or brought to this office. We are not permitted to disclose the identity of such advertisers. If it is not convenient for you to reply by letter, we will take your name and address and place a memorandum in the advertiser's box.

The Courier does not recommend the practice of running "blind" advertisements. Ads bearing a complete address usually bring best returns.

rington road Phone Dundee 812-R-3

FOR SALE Oil burning stove, \$16, deluxe new inner spring mattress, \$8, gorgeous \$150 living room set \$35; 8-pc modern dining set, \$45-\$65; Wilton rug, \$25, will deliver. Cor County Line and Quinten road, Palatine Ross.

FOR SALE 1 platter white wood medicine chest, 63" high kitchen cabinet style with enclosed clothes hamper and safety lock for medicines, \$5; 1 "Little Wonder" hedge trimmer. Will cut hedges up to 40" wide, \$5. T W Siemro, 600 E. Euclid avenue, Arlington Heights, Ill.

REAL ESTATE

FOR SALE

100 acre farm with stock and equipment, immediate possession. Two 200 acre farms with stock and equipment, immediate possession.

Farms of all sizes for sale, 2 acres with 6 room house \$1,250 for quick sale.

CLAWSON & PHILLIPS
Phones Hebron 542 and 828
HEBRON, ILL.

HOUSES FOR SALE

5 room house, 3 blocks west of Barrington high school. Price \$2700.

6 room modern residence, hot water heat, 5 blocks south of the depot. Price \$5,250.

5 room cottage, with 1 acre land, 6 blocks west of the depot. Price \$3,000.

4 room cottage with basement, 5 blocks south of the depot. Price \$2,100.

7 room home, 1 block from high school, or 4 blocks from depot. Price \$5,000.

5 room house, near Lake Zurich, suitable for business. Price \$1500.

6 room house, with 2 baths, 5 blocks south of the depot. Price \$2,700.

2 flat building, 1 block to Barrington depot. Price \$5,500.

8 room residence, close to church and school 3 blocks from the depot. Price \$5,500.

HENRY SCHERER
228 E. Main Street
Phone 685 Barrington

FARMS FOR SALE

80 acre farm, 6 miles south of Barrington. Price only \$135 per acre.

77 acre farm, 5 miles south of Barrington. Price \$135 per acre.

156 acre farm, has 35 acres timber, located near Palatine. Price for quick sale, \$165 per acre.

160 acres modern dairy farm, including livestock and crops, near Barrington, in Cook county. Price \$200 per acre.

3 acres with 5 room cottage, 2 miles north of Barrington, \$3700.

2 acres with 3 room house, running water, and electricity. Price \$2200.

5 acre chicken farm, with 2 houses near Forest Preserve in Lake county. Price \$5,000.

20 acres, vacant, located 2 miles from Barrington depot on good road with electricity. Price for quick sale, \$125 per acre.

57 acre farm, on cement road, gas and electricity. For quick sale, price \$8600.

9 acres, with 5 room house, hot water heat, electricity, large barn and chicken house, on main rd. Price only \$4,950. Half cash. Balance on mortgage.

HENRY SCHERER
228 E. Main street
Phone 685. Barrington.

FOR RENT

FOR RENT - 5 room heated, modern, 203 S. Cook street, Tel-Barrington 455 or 655. 51- f

FOR RENT - 5 room flat, heated, \$40.

3 room flat, heated, \$30.

HENRY SCHERER
228 E. Main Street

FOR RENT - 130 acre dairy farm. Modern buildings located corner of Sutton road and Algonquin road. Now occupied by Fred Jahnke. Possession 3-1-38. Orm Thatcher, First National Bank of Chicago Franklin 6800.

FOR RENT - Wanted couple to

share furnished, six room apartment, hot water heat, with same. Reasonable. Arlington Heights. Address Box 9311, care of The Community Courier, Barrington, Ill.

Not Built by Washington

Tudor palace, the Peter home in Georgetown, D. C., was not built by George Washington. It was built by Thomas Peter, husband of Martha Custis, granddaughter of Mrs. George Washington. The stately mansion was designed by Dr. William Thornton, and is still occupied by members of the Peter family.

MISCELLANEOUS

PUBLIC NOTICE is hereby given by PUBLIC SERVICE COMPANY OF NORTHERN ILLINOIS of the filing with the Illinois Commerce Commission on September 3, 1937, to become effective October 3, 1937, of Rate 3 - Residential Water Heating Gas Service. This is a new rate for service to automatic gas-fired domestic water heaters.

Copies of this Rate are on file in the offices of the Commission and of the Company.

Public Service Company of Northern Illinois
By C. W. Bradley, Vice President

Horses . . .

Do not let your old faithful horses be abused and starved after you are through using them. We pay \$10 each for them. All horses are killed in most humane way. Bring them to, or call

NORTHWOOD FOX FARM

On Rowson Bridge road and Crystal Lake avenue, 2 miles north of Cary and 2 miles east of Spring Lake school

Phone, Cary 139
Reverse Phone Charges
Otto Grosse, Owner, Cary, Ill.

Your Family Deserves the Best. Use

LINDNER'S FLOUR

for all your baking. Only the best wheat obtainable is used in milling this flour. Try some today - you'll be glad you did.

LINDNER'S BEST PATENT FLOUR
98 lbs. \$2.85
24 lbs. .75

LINDNER'S WHOLE WHEAT FLOUR
24 lbs. \$70

YOU GET MORE FOR YOUR MONEY WHEN YOU BUY

Lindner's Feeds

Lindner's Egg Mash,
100 lbs. 2.45

Lindner's Sun Scratch,
100 lbs. 2.45

Lindner's Growing Mash,
100 lbs. 2.50

Lindner's Dairy Feed,
100 lbs. 1.60

All prices F. O. B. mill and subject to change without notice. Delivery 5c per 100 pounds.

Arlington Heights Roller Mills

PHONE 11
State Road and Wing St.
Arlington Heights, Ill.

Take advantage of our discount system on larger orders

GOLD STAR MOTOR SERVICE
217 E. STATION STREET
BARRINGTON, ILL.
PHONE 52

Moving Cartage
General Hauling

Daily Service Between Chicago and Barrington

End Moth Damage for All Time—Ask Us About the Berlou Life-Time Mothproof Treatment

Credit Established Is the Same as Cash on Hand

LOANS UP TO \$300

Maine Securities Co.
Ellinwood and Pearson, Over Kinder's Hardware
Des Plaines
TELEPHONE DES PLAINES 489

WANTED to BUY DEAD ANIMALS

One more crippled or down Cow or Horse. Must be alive. You'll get more cash by calling Wheeling 102. We buy old pet horses. Shot on the premises if desired.

We pay more cash for dead animals if called at once.

Try us for prompt and sanitary service.

WHEELING 102—REVERSE CHARGES
Sundays and Holidays Included

FARMERS

Money to Loan on Livestock at 5% and no commission

Feeder and Dairy Loans Our Specialty

Livestock Mortgage Credit Corp.
608 S. Dearborn St., Chicago
George A. Lageschulte, Representative
Barrington, Ill.

**DELINQUENT SPECIAL
ASSESSMENT LIST
VILLAGE OF BARRINGTON
LAKE COUNTY, ILLINOIS**

(Continued from Page 13.)

Name descrip.	Lot	Blk	Total
J H Catlow forf 1932 to 36 inc 18	1		268.35
Do 9th inst			38.51
H Walker Estate forf 1932 to 36 inc	22	1	268.35
Do 9th inst			38.51
Do forf 1932 to 36 inc	23	1	268.35
Do 9th inst			38.51
W E Heckert forf 1934 35 36	25	1	48.64
Do 9th inst			12.87
W A Sommerfield forf 1935 36	3	2	84.06
Do 9th inst			38.51
Paul Consoer forf 1931 to 36 inc	5	2	337.03
Do 9th inst			38.51
G M Wagner 9th inst	6	2	38.51
Wm Heiden forf 1931 to 36 inc	8	2	337.03
Do 9th inst			38.51
Martin Jurs forf 1936	9	2	43.24
Do 9th inst			38.51
J H Catlow forf 1932 to 36 inc	10	2	268.35
Do 9th inst			38.51
Receiver for First State Bank of Barrington forf 1936	11	2	43.24
Do 9th inst			38.51
Perley W John- son forf 1936	13	2	14.55
Do 9th inst			12.21
S E Rieke 9th inst	14	2	12.21

WARRANT No. 51

Paving Chestnut—9th installment due.

ORIGINAL TOWN OF CUBA

Name descrip.	Lot	Blk	Total
Chas E Lyon forf 1932 to 36 inc	4	A	352.39
Do 9th inst			49.14
M Hatje forf 19- 32 to 36 inc	1	F	352.39
Do 9th inst			49.14
Do forf 1932 to 36 inc	2	F	352.39
Do 9th inst			49.14

WARRANT No. 52

Paving Applebee—9th installment due.

Name, descrip.	Lot	Total
W T Eakin forf 1931 to 36 inc	1	525.90
Do 9th inst		59.09
Do forf 1931 to 36 inc Lot and W 4 ft Lot	3	474.55
Do 9th inst		54.41
L Krumfuss 9th inst S 1/2	9	4.68

WARRANT No. 53

Paving Raymond—9th installment due.

Name descrip.	Lot	Blk	Total
S E Rieke 9th inst	15	2	14.04
Ed Alexander forf 1935 36	17	2	217.68
Do 9th inst			95.07
Frank Trestik forf 1936	19	2	45.85
Do 9th inst			40.95
Do forf 1931 to 36 inc	20	2	357.40
Do 9th inst			40.95
Do forf 1931 to 36 inc	21	2	357.40
Do 9th inst			40.95
Do forf 1931 to 36 inc	22	2	357.30
Do 9th inst			40.95

Name descrip.	Lot	Blk	Total
W A Steward forf 1933 to 36 inc	24	2	216.49
Do 9th inst			40.95
E K Magee forf 1933 to 36 inc	25	2	216.49
Do 9th inst			40.95
W & E Keller forf 1935 36	6	3	96.80
Do 9th inst			40.95
Do forf 1932 to 36 inc	7	3	284.44
Do 9th inst			40.95
Augusta Radke forf 1936	19	3	45.85
Do 9th inst			40.95
C Frendenberg forf 1932 to 36 inc	20	3	596.44
G M Wagner forf 1931 to 36 inc	12	4	393.07
Do 9th inst			45.05
Do forf 1931 to 36 inc	13	4	357.40
Do 9th inst			40.95

WARRANT No. 54

Paving Chestnut—9th installment due.

ORIGINAL TOWN OF CUBA

Name descrip.	Lot	Blk	Total
I E Landwer forf 1931 to 36 inc			
10 ft W pt Lot 2 40 ft E side Lot	3	B	224.99
Do 9th inst			25.74
Geo F Atkins forf 1932 to 36 inc W 20 ft E 38 ft Lot 4 W 27- .6 ft Lot	4	B	167.01
Do 9th inst			23.99
A L Wiedenbeck forf 1932 to 36 inc S 66 ft Lots 1 2 &	3	E	576.07
Do 9th inst			83.07
Edwin Gross forf 1936 E 50 ft	4	E	28.90
Do 9th inst			25.74
Andrew Grom forf 1933 to 36 inc W 15.66 ft Lot 4 E 34.34 ft Lot	5	E	154.96
Do 9th inst			29.25
Wm Meekins forf 1932 to 36 inc (Ex E 34.34 ft)	5	E	368.16
Do 9th inst			52.65

WARRANT No. 56

Sewer in Hager Ave—9th Installment due.

**WALNUT GROVE SUBN OF CO.
CLERK'S DIV. OF E 1/2 SE 1/4 SEC
35 T 43 R 9**

Name descrip.	Lot	Blk	Total
G M Wagner forf 1931 to 36 inc	1	1	163.88
Do 9th inst			18.72
M E Schaff forf 1933 to 36 inc	2	1	80.96
Do 9th inst			15.21
Erwin Brandt forf 1934 to 36 inc	4	1	57.39
Do 9th inst			15.21
W E Heckert forf 1934 to 36 inc	6	1	57.39
Do 9th inst			15.21
Gus Biele 9th inst	8	1	15.21
Do 9th inst	9	1	15.21
G M Wagner forf 1931 to 36 inc	1	4	158.82
Do 9th inst			18.14
Do forf 1931 to 36 inc	2	4	67.15
Do 9th inst			7.61
F W Pagge forf 1934 35 36	3	4	57.39
Do 9th inst			15.21
John Baderske forf 1932 to 36 inc	4	4	106.23
Do 9th inst			15.21
Anna Hoyz forf 1933 to 36 inc	5	4	80.96
Do 9th inst			15.21
John A Dvorak forf 1931 to 36 inc	6	4	133.32
Do 9th inst			15.21
Do forf 1931 to 36 inc	7	4	133.32

Name descrip.	Lot	Blk	Total
Do 9th inst			15.21
Forrest Lee forf 1929 to 36 inc	9	4	202.20
Do 9th inst			15.21

WARRANT No. 57

Paving Applebee—9th installment due.

**APPLEBEE'S SUBN BEING PT
OF SW 1/4 SW 1/4 SEC 36 T 43 R 9**

Name descrip.	Lot	Blk	Total
W B Plagge 9th inst	2	2	10.53
RESUB LOTS 3-6 BLOCK 2			
Name descrip.	Lot	Blk	Total
Edward Gaare forf 1936	5	2	51.06
Do 9th inst			45.63
A W Meyer Est forf 1935 36	7	2	95.43
Do 9th inst			40.37

WARRANT No. 60

**Water Main—7th installment due.
COUNTY CLK'S DIV W 1/2 SE 1/4
SEC 36 T 43 R 9**

Name descrip.	Lot	Blk	Total
Geo Gauntlett forf 1931 to 36 inc	1	5	280.90
Do 7th inst			31.93
Do forf 1931 to 36 inc	2	5	135.60
Do 7th inst			15.80
Do forf 1931 to 36 inc	3	5	135.60
Do 7th inst			15.80
Do forf 1931 to 36 inc	4	5	135.60
Do 7th inst			15.80
Do forf 1931 to 36 inc	5	5	203.99
Do 7th inst			23.87
Do forf 1931 to 36 inc	6	5	96.33
Do 7th inst			10.97

Name, descrip	Lot	Total
I E Landwer, com at a pt on S line of Lot 23 396 ft W of NE cor Lot 4 th N 91 ft th E to W line NW hwy th S 91 ft along W line of Hwy to S line Lot 23 th W of P O B, forf 1932 and 1934 to 1936 inc	23	48.88
Do 7th inst		9.03
Do com at NE cor Lot 4 th W 172.8 ft to E line of Hwy th N along E line of Hwy 122 ft th E parallel with N line Lot 4, 176.5 ft th S to P O B, forf 1931 to 1936 inc	23	331.65
Do 7th inst		38.70

Name, descrip	Lot	Total
Geo A Benson, S 50 ft of N 150 ft (meas at rt angles to N line Lot 23) of that pt of Lot 23 des viz: Begin at pt in N line Lot 23, 302.5 ft W of NE cor Lot 23 th S 540.9 ft th W 204.5 ft to E line of Hwy th N along E line of Hwy 540.9 ft to N line Lot 23 th E on N line Lot 23 216 ft to P O B, forf 1932 to 1936 inc	23	163.59
Do 7th inst		23.87

Name, descrip	Lot	Total
C L McGrane, W 231.5 ft E of Hwy, forf 1931 to 1936 inc	23	204.00
Do 7th inst		23.87

DIANA GARDENS

Name, descrip	Lot	Total
S S Berry, forf 1931 to 1936 inc	1	267.34
Do 7th inst		31.93
Do forf 1931 to 1936 inc	2	356.16
Do 7th inst		42.57
Do forf 1936	23	8.80
Do 7th inst		7.74
Do forf 1936	24	8.80
Do 7th inst		7.74
Do forf 1932 to 1936 inc	25	44.87
Do 7th inst		6.45
Do forf 1932 to 1936 inc	26	53.67
Do 7th inst		7.74
Do forf 1932 to 1936 inc	27	53.67
Do 7th inst		7.74
Do forf 1932 to 1936 inc	28	53.67
Do 7th inst		7.74
Do forf 1933 to 1936 inc	32	41.15
Do 7th inst		7.74
Do forf 1933 to 1936 inc	33	41.15
Do 7th inst		7.74
Do forf 1933 to 1936 inc	34	41.15
Do 7th inst		7.74
Do forf 1932 to 1936 inc	35	53.67
Do 7th inst		7.74
Do forf 1932 to 1936 inc	36	53.67
Do 7th inst		7.74
Do forf 1932 to 1936 inc	37	53.67
Do 7th inst		7.74

Name, descrip	Lot	Total
Do forf 1932 to 1936 inc	38	53.67
Do 7th inst		7.74
Do forf 1932 to 1936 inc	39	53.67
Do 7th inst		7.74
Do forf 1932 to 1936 inc	40	53.67
Do 7th inst		7.74
Do forf 1932 to 1936 inc	41	53.67
Do 7th inst		7.74
Do forf 1932 to 1936 inc	42	185.44
Do 7th inst		27.09
Do forf 1931 to 1936 inc	43	270.05
Do 7th inst		32.25
Do forf 1931 to 1936 inc	44	135.51
Do 7th inst		16.13
Do forf 1932 to 1936 inc	45	121.55
Do 7th inst		16.13
Do forf 1932 to 1936 inc	46	121.55
Do 7th inst		16.13
Do forf 1932 to 1936 inc	47	121.55
Do 7th inst		16.13
Do forf 1932 to 1936 inc	48	121.55
Do 7th inst		16.13
Do forf 1932 to 1936 inc	49	121.55
Do 7th inst		16.13
Do forf 1932 to 1936 inc	50	121.55
Do 7th inst		16.13
Do forf 1932 to 1936 inc	51	121.55
Do 7th inst		16.13
Do forf 1932 to 1936 inc	52	121.55
Do 7th inst		16.13
Do forf 1932 to 1936 inc	53	121.55
Do 7th inst		16.13
Do forf 1932 to 1936 inc	54	121.55
Do 7th inst		16.13
Do forf 1932 to 1936 inc	55	121.55
Do 7th inst		16.13
Do forf 1932 to 1936 inc	56	102.05
Do 7th inst		14.84
Do forf 1932 to 1936 inc	57	80.03
Do 7th inst		11.61
Do forf 1932 to 1936 inc	58	53.67
Do 7th inst		7.74
Do forf 1932 to 1936 inc	59	53.67
Do 7th inst		7.74
Do forf 1932 to 1936 inc	60	53.67
Do 7th inst		7.74
Do forf 1932 to 1936 inc	61	53.67
Do 7th inst		7.74
Do forf 1932 to 1936 inc	62	53.67
Do 7th inst		7.74
Do forf 1932 to 1936 inc	63	53.67
Do 7th inst		7.74
Do forf 1932 to 1936 inc	64	53.67
Do 7th inst		7.74
Do forf 1932 to 1936 inc	65	53.67
Do 7th inst		7.74
Do forf 1932 to 1936 inc	66	75.67
Do 7th inst		10.97
Do forf 1932 to 1936 inc	67	115.21
Do 7th inst		16.77
Do forf 1932 to 1936 inc	68	121.55
Do 7th inst		16.13
Do forf 1932 to 1936 inc	69	121.55
Do 7th inst		16.13
Do forf 1932 to 1936 inc	70	121.55
Do 7th inst		16.13
Do forf 1932 to 1936 inc	71	121.55
Do 7th inst		16.13

(Continued on Page 16.)

Merle Garbisch Heads Carpenters for Coming Year

The newly formed local No. 2014 of the United Brotherhood of Carpenters and Joiners of America held a meeting on September 10 and elected Merle Garbisch president, and Don Maxon financial secretary for the coming year.

The new union is under the jurisdiction of the Chicago District Council, an American Federation of Labor affiliate. The local charter will remain open for another thirty days, for charter membership, after which time the charter will be closed, and the full initiation fee will be charged.

Those wishing to join are asked to get in touch with Don Maxon, the financial secretary, 125 E. Hillside avenue, Barrington, telephone 360.

Up to the present time thirty-one members have been initiated, and ten more have made application to join.

RETURNS FROM MEET AT DETROIT, MICH.

Frank Engbrecht, proprietor of Barrington Motors, authorized dealers for the Hudson Motor Car Company in the Barrington area, returned from Detroit, Mich., Thursday morning of this week where he attended a convention of Terraplane and Hudson dealers. Mr. Engbrecht said that the dealers at the convention were well pleased with the reports they received of the new 1938 models, to be released soon.

OFFER TO PAY MOVING EXPENSE OF NEW FIRM

At a meeting of the Lions Club at Barrington Monday night, members voted to defray the expenses of moving the Art Textile Company of Chicago to Barrington, where it is expected they will be located in the old Catlow building on Station street. Members of the committee in charge of securing the company's transfer here include I. G. Hager, A. D. Church and W. R. Catlow.

HONORS SISTER

Mrs. Clarence Plagge, W. Russell street, Barrington, entertained a group of ladies Friday at a 1 o'clock birthday luncheon in honor of her sister, Mrs. R. D. Wells. The home was beautifully decorated in a color scheme of pink and blue, and the autumn flowers added to the attractiveness.

Wm. H. DePue

Justice of the Peace

AND

REAL ESTATE
COUNSELOR

Opposite Post Office

PHONE 121 PALATINE

E. F. WICHMAN

111 W. Station St.
Tel., Barrington 262-W

Horseshoeing at Stable

PORTABLE ELECTRIC
and
ACETYLENE WELDING

Plow Work a Specialty

Stair Rails and Ornamental
Iron Work

Gilly Family Hold Reunion

The Gilly family, who have been residents of the Barrington area for many years, held a family reunion Sunday at the John Miller home in Cuba township, about sixty-five attending.

Mrs. Johnson of Moberly, Mo., who is in her eightieth year, was the oldest member of the family present, and little Carolyn Ann Steward, age eight months, the youngest.

A pot luck dinner with all its good things, was enjoyed, and the afternoon and evening spent in visiting, playing games, etc.

LOUNSBURY CHAPTER TO HOLD MEETING

Lounsbury Chapter O.E.S. will hold a stated meeting Monday evening. As this is Worthy Matron's night, the chairs will be occupied by Worthy Matrons from chapters in the surrounding neighborhood.

Mr. and Mrs. J. J. Pelham, W. M. and W. P., of Lounsbury Chapter, O. E. S., Barrington, attended the Des Plaines chapter O. E. S. Monday evening; Mrs. Pelham occupying the chair of Ruth and Mr. Pelham acting as Treasurer.

REV. PHILIP BENSCHEN AT CHICAGO HOSPITAL

Rev. Philip Bensch of Streater, Ill., formerly pastor of the Salem Evangelical church at Barrington, was taken to St. Luke's hospital in Chicago last week where he expected to undergo an operation on Thursday of this week.

TO ENTERTAIN CLUB

The Tempus Fugit Club will be entertained at the home of Mrs. Edgar Tate, 209 W. Lake street, Barrington, Friday afternoon. Mrs. W. A. Stauffer is the honored guest.

Even Uncle Sam to Exhibit at the Fall Festival

(Continued from Page 1.)

cessionaires. By the above action it is hoped to have exhibitors exert more effort for the entertainment of visitors.

With the village fathers in all probability offering prizes for registration of the oldest resident and old time photographs, as well as photographs and other data revealing the growth of Barrington, visitors can be sure of an interesting hour or two at the village booth.

Plans of the Barrington Country-side Association to present an exhibit of photographs, depicting Barrington's surrounding countryside, and the Eastman Kodak Company supplying prize winning photographs of national contests, students of photography may well spend the full week at the festival. Other plans include the offering of prizes by the Lions Club for the best still and motion pictures offered by local camera fans.

Nor will the commercial exhibits lack in entertainment appeal, from plans being revealed by concerns planning displays, it was said by members of the committee in charge. Merchants and others alike who plan booths, have but one thought in mind, entertainment of the visitor.

ENJOY WEENER ROAST

A. C. Lines' Sunday school class of young people of the Baptist church joined with the young people of the M. E. church of Maywood in a weener roast at the forest preserves near Maywood Sunday evening.

W. R. C. TO MEET

The officers of General Thomas W. Sweeney W. R. C. Post 85 are to meet Thursday, September 23, at the hall at 10 a. m., to go to Des Plaines for practices.

(Continued from Page 15.)			
Name, descrip.	Lot	Total	
Do forf 1932 to 1936 inc	72	121.55	
Do 7th inst		16.13	
Do forf 1932 to 1936 inc	73	121.55	
Do 7th inst		16.13	
Do forf 1932 to 1936 inc	74	121.55	
Do 7th inst		16.13	
Do forf 1932 to 1936 inc	75	121.55	
Do 7th inst		16.13	
Do forf 1932 to 1936 inc	76	121.55	
Do 7th inst		16.13	
Do forf 1932 to 1936 inc	77	121.55	
Do 7th inst		16.13	
Do forf 1932 to 1936 inc	78	121.55	
Do 7th inst		16.13	
Do forf 1932 to 1936 inc	79	121.55	
Do 7th inst		16.13	
Do forf 1932 to 1936 inc	80	121.55	
Do 7th inst		16.13	
Do forf 1932 to 1936 inc	81	121.55	
Do 7th inst		16.13	
Do forf 1932 to 1936 inc	82	128.43	
Do 7th inst		17.09	
Do forf 1932 to 1936 inc	83	75.67	
Do 7th inst		10.97	
Do forf 1932 to 1936 inc	84	53.67	
Do 7th inst		7.74	
Do forf 1932 to 1936 inc	85	53.67	
Do 7th inst		7.74	
Do forf 1932 to 1936 inc	86	53.67	
Do 7th inst		7.74	
Do forf 1931 to 1936 inc	87	65.50	
Do 7th inst		7.74	
Do forf 1931 to 1936 inc	88	65.50	
Do 7th inst		7.74	
Do forf 1931 to 1936 inc	89	65.50	
Do 7th inst		7.74	
Do forf 1931 to 1936 inc	90	65.50	
Do 7th inst		7.74	
Do forf 1931 to 1936 inc	91	65.50	
Do 7th inst		7.74	
Do forf 1931 to 1936 inc	92	91.87	
Do 7th inst		10.97	
Do forf 1932 to 1936 inc	93	128.46	
Do 7th inst		18.71	
Do forf 1932 to 1936 inc	94	121.55	
Do 7th inst		16.13	
Do forf 1932 to 1936 inc	95	121.55	
Do 7th inst		16.13	
Do forf 1932 to 1936 inc	96	121.55	
Do 7th inst		16.13	
Do forf 1932 to 1936 inc	97	121.55	
Do 7th inst		16.13	
Do forf 1932 to 1936 inc	98	121.55	
Do 7th inst		16.13	
Do forf 1932 to 1936 inc	99	121.55	
Do 7th inst		16.13	
Do forf 1932 to 1936 inc	100	121.55	
Do 7th inst		16.13	

WARRANT NO. 63			
Water Mains—All Due			
ORIGINAL TOWN OF CUBA			
Name descrip.	Lot	Blk	Total
Matilda Hatje, forf 1932 to 1935 inc	2	F	116.68
WARRANT NO. 64			
Ornamental Lights—6th Installment Due			
ORIGINAL TOWN OF CUBA			
Name descrip.	Lot	Blk	Total
I E Landwer, forf			

Name, descrip	Lot	Total
1932 to 1936 inc, 10 ft W pt		
Lot 2 40 ft E side	3 B	131.06
Do 6th inst		18.40
Geo F Atkins Est forf 1932 to 1936 inc, W 20 ft E 38 ft W 27.6 ft	4 B	123.18
Do 6th inst		17.31
Standard Motor Co, forf 1934 1935, 1936, S 100 ft W 12 ft Lot 5 S 100 ft	6 B	179.50
Do 6th inst		48.59
Barrington Flour & Feed Co, forf 1934, 35, 36	4 C	54.13
Do 6th inst		14.53
Do forf 1934, 35 36	5 C	76.26
Do 6th inst		20.53
Walter J LaBuy, forf 1935, 1936 Lot 1 & 2 S 15 ft Lots 3 & 4 (ex W 28 ft)		
Lots 2 & 4	D	51.71
Do 6th inst		22.01
Leroy Zimmerman, forf 1933, 1934, 1935, W 28 ft Lot 2 W 28 ft S 15 ft	4 D	27.83
Do 6th inst		6.84
Do forf 1933, 1934, 1935, S 1/2	5 D	59.95
Do 6th inst		14.53
Marc Nagatz, forf 1935, 1936 S 1/2	6 D	34.37
Do 6th inst		14.53
Wm Meekins forf 1932 to 1936 inc (ex E 34.34 ft) Lot 5 and	6 E	261.12
Do 6th inst		36.81

OWNER'S SUBDIVISION			
Name, descrip	Lot	Total	
Chas R Thies, forf 1934, 35, 36	2	41.32	
Do 6th inst		11.04	
Celia Lipofsky, 6th inst	4	31.29	

WARRANT NO. 66			
Paving N. Hough St.—6th Installment Due			
COUNTY CLERK'S DIV., W 1/2 SW 1/4, SEC. 36 T. 43 R. 9.			
Name, descrip	Lot	Total	
Ralph D Huszagh, 6th inst	2	30.63	

OWNER'S SUBDIVISION			
Name, descrip	Lot	Total	
Chas R Thies, forf 1932 to 1936 inc	2	52.70	
Do 6th inst		6.01	
Celia Lipofsky, 6th inst	4	7.29	

State of Illinois } ss.
County of Lake }

I, A. L. WIEDENBECK, hereby certify that I am the Village Collector of the Village of Barrington, County of Lake, in the State of Illinois, and as such the keeper of the records of said office and that the foregoing is a list of delinquent lands and lots upon which special assessments remain due and unpaid for the year or years 1928-29-30-31-32-33-34-35-36 and 1937, together with the owner's name, if known, and the amount of special assessments due thereon. Dated at Barrington, Lake County, Illinois, this 15th day of September, A. D. 1937.

A. L. WIEDENBECK,
Village Collector of the Village of Barrington, Lake County, Illinois.

Subscribed and sworn to before me this 15th day of September, A. D. 1937.

ARTHUR C. BURANDT,
Notary Public.

PLAY BILLIARDS

THE GAME OF SKILL

Announcing

the opening of

GREENGARD'S

Billiard and Pool Parlor

102 N. Cook St., Barrington

- - ON - -

Friday, Sept. 17, 1937

Spend your fall and winter evenings in the realm of good fellowship! Play billiards or pool for recreation. Our tables are in excellent condition and we assure you an exciting game with your friends.

NO MINORS PERMITTED TO PLAY